

LA
SEMAINE MUSICALE
7 DUOS

pour Clarinette et Piano

COMPOSÉS PAR

ERNEST CAVALLINI

ET **P. BONA**

ARRANGÉS POUR

ALTO ET PIANO

PAR

EUGÈNE CAVALLINI

- 22591 Lundi. **Lombardi** de Verdi.
22592 Mardi. **Lucrece Borgia** de Donizetti.
22593 Mercredi. **Horaces et Curiaces** de Mercadante.
22594 Jeudi. **Béatrix de Tenda** de Bellini.
22595 Vendredi. **Stabat Mater** de Rossini.
22596 Samedi. **Robert le Diable** de Meyerbeer.
22597 Dimanche. **Guillaume Tell** de Rossini.

Chaque Fr. 6.

Propriété des Éditeurs.

Enrég. aux Arch. de l'Union.

MILAN

ÉTABLISSEMENT NATIONAL PRIVIL.

DE JEAN RICORDI

RUE DES OMENONI, NUM. 1720 et à côté du Théâtre à la Scala.

FLORENCE, J. Ricordi et Jouhaud. MENDRISIO, C. Pozzi.

BÉATRIX DE TENDA. 1

CLARINETTO in Si b.

Allegro
assai maestoso

f *con espressione.*

f *ben marcato.* *secondando il canto.*

f

string. *rimettendosi*

string. *rimetten-*

tempo. *f* *pp*

-dosi in tempo. *poco più.* *sotto voce.*

pp *pp*

Allegro.

f Allegro.

ff

ff *marcate il basso.*

Andante amoroso.

Andante amoroso.

espressivo.

42 *dolce.*

8^a

con leggerezza.

ff

Poco meno.

tr

p *cres.* *din.*

in tempo.

p

leggero.

8^a

3

6

3

8^a

8^a

8^a

6

dolce.

pp

8^a

a piacere.

Cadenza.

veloce.

pp

string...

Meno.

stentate.

In tempo.

ff

ff

accel.

accelerando.

cres.

Grandioso.

CADENZA.
Allegro vivace.

CADENZA.
Allegro vivace.

Più mosso.

Più mosso.

string. sino alla corona.

marcato.

string. sino alla corona.

rall.

rall.

Lento. *Meno* *Allegro moderato.*

Lento. *Meno.* *Allegro moderato.*

rall. *In tempo.*

rall. *In tempo.*

N 24855 N 22594

Meno.

scherzando.

f **Meno.**

dolce. *affrett.*

affrett.

Poco più. *f* *cres.*

Poco più.

p

8^a

cres.

ff

Mosso.

8^a

F

Mosso.

ff

b2..

cres. a poco a poco.

cres. a poco a poco.

cres.

cres.

LA
SEMAINE MUSICALE
7 DUOS

pour Clarinette et Piano

COMPOSÉS PAR

ERNEST CAVALLINI

ET **P. BONA**

ARRANGÉS POUR

ALTO ET PIANO

PAR

EUGÈNE CAVALLINI

- 22591 Lundi. **Lombardi** de Verdi.
22592 Mardi. **Lucrece Borgia** de Donizetti.
22593 Mercredi. **Horaces et Curiaces** de Mercadante.
22594 Jeudi. **Béatrix de Tenda** de Bellini.
22595 Vendredi. **Stabat Mater** de Rossini.
22596 Samedi. **Robert le Diable** de Meyerbeer.
22597 Dimanche. **Guillaume Tell** de Rossini.

Chaque Fr. 6.

Propriété des Éditeurs.

Enrég. aux Arch. de l'Union.

MILAN

ÉTABLISSEMENT NATIONAL PRIVIL.

DE JEAN RICORDI

RUE DES OMENONI, NUM. 1720 et à côté du Théâtre à la Scala.

FLORENCE, J. Ricordi et Jouhaud. MENDRISIO, C. Pozzi.

VIOLA

BEATRIX DE TENDA.

Il.^o assai Maestoso.

VIOLA

Allegro.

VIOLA

cres. e string: a poco.

a piac.

And^{te} amoroso.

rall.

stent.

5

VIOLA

Poco meno.

2 1

string. *Meno* *in tempo.*

accel.

grandioso. *F*

b

All.^o Vivace.

VIOLA

5

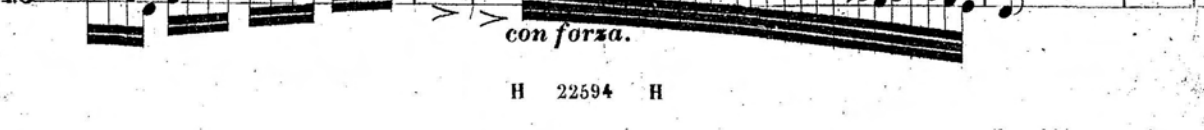
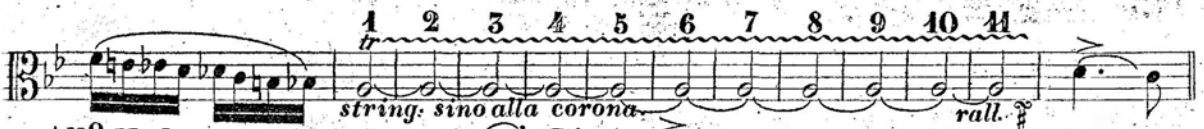

VIOLA

affrett.

ff *Poco più.*

All.° Brillante. 9

Più mosso.

VIOLA

f

Mosso.