GL 238 (817)

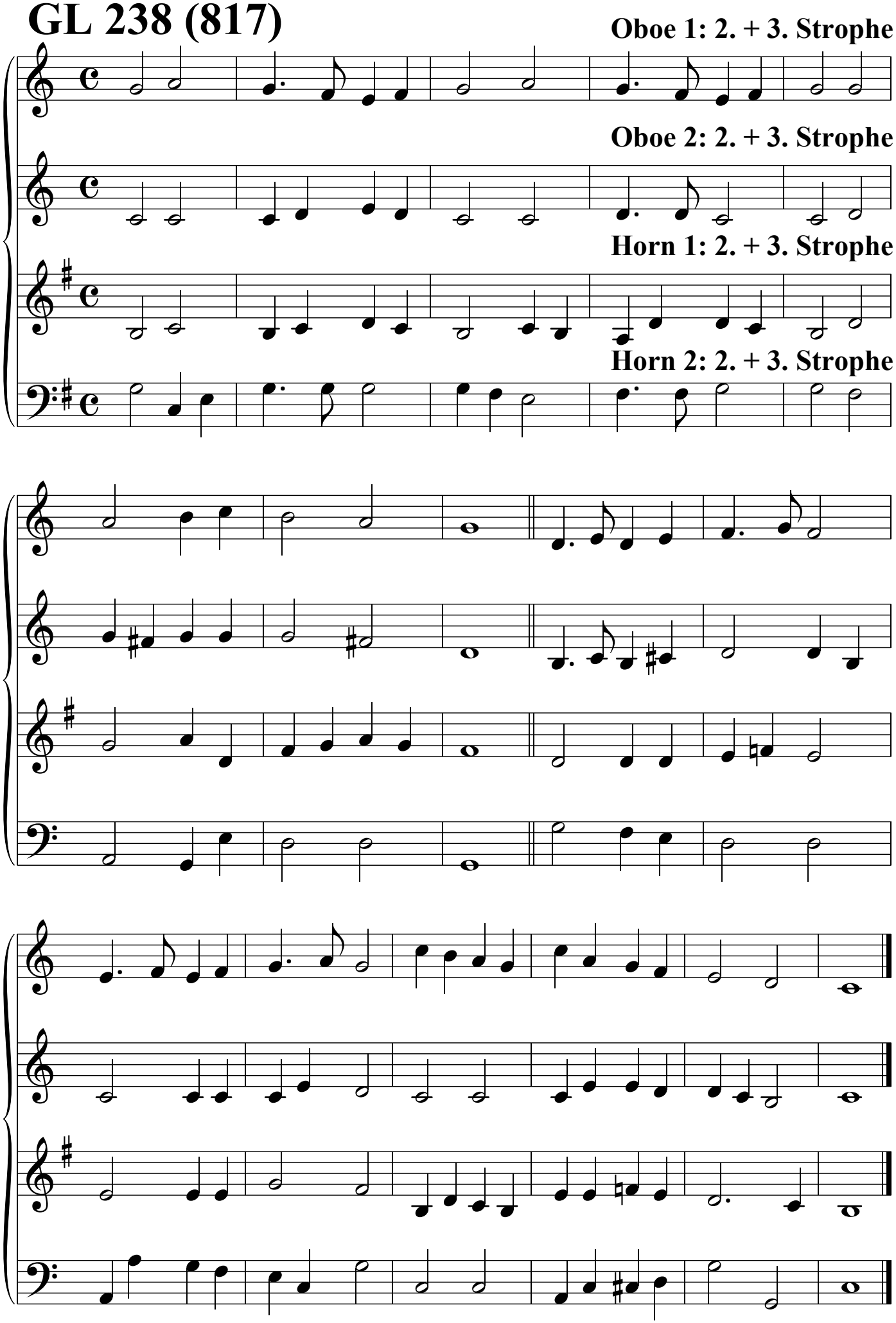
Oboe 1: 2. + 3. Strophe
Oboe 2: 2. + 3. Strophe
Horn 1: 2. + 3. Strophe
Horn 2: 2. + 3. Strophe