

I - Menuett

Wilhelm Friedemann Bach (1710-1784)

Violin

Violoncello

6

1. 2.

11

17

23

27

1. 2.

II - Allegro

2

1

7

13

III - Menuett

1

7

14

20

26

29

IV - Allegro

4

33 *1*

7

13

19

24

30

V - Bouree

5

35 *1*

5

10

15

21

26

6

31 *tr*

36

42

45

Violin

I - Menuett

Wilhelm Friedemann Bach (1710-1784)

II - Allegro

1

7

13

III - Menuett

1

7

14

21

27

IV - Allegro

Violin

3

33 *1*

8

14

22

29

V - Bouree

Violin

4

35 *1*

6

11

16

22

27

32

38

43

46

Violoncello

I - Menuett

Wilhelm Friedemann Bach (1710-1784)

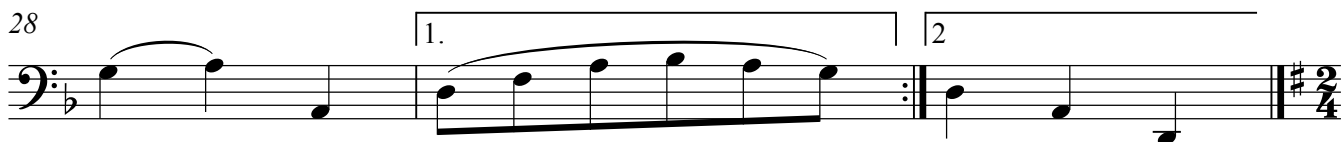
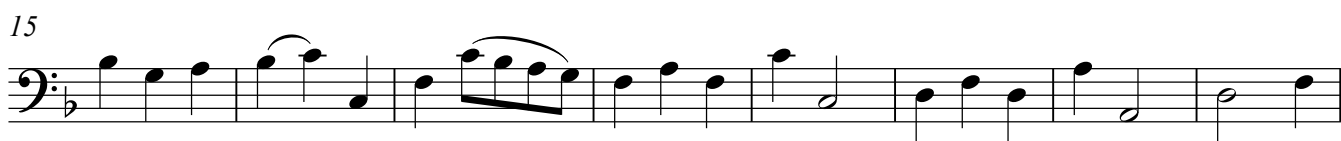
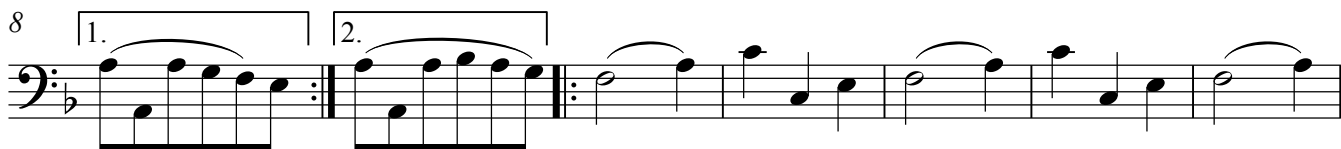

II - Allegro

III - Menuett

Violoncello

2

1

8

16

23

28

IV - Allegro

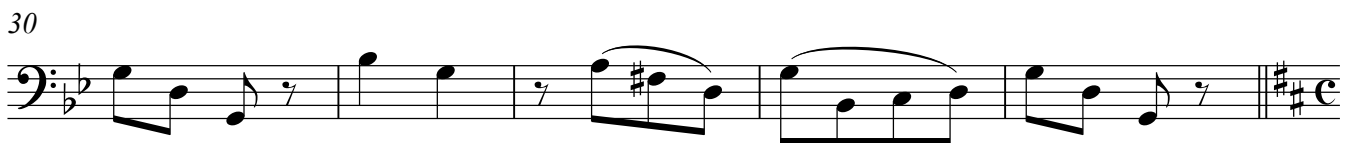
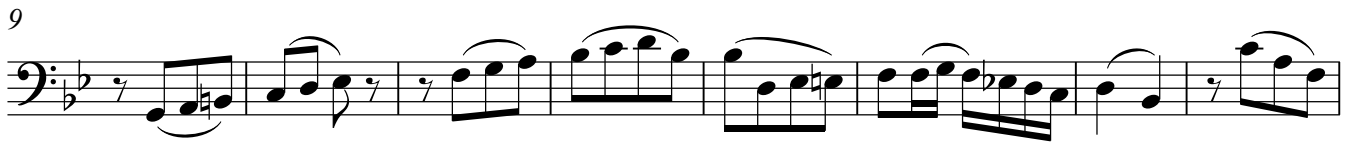

V - Bouree

Violoncello

4

35 *1*

6

12

18

25

31

36

42

45