

Contrabass

Suite af 'Aladdin'

1. Orientalisk Festmarsch

Nielsen

5 *f*

6

9 **1** *f*

A tempo

13 *rall.*

16 *ffz*

20

24 *tr* *ffz*

27 *tr* *ffz*

31 **2** *rall.*

35 A tempo *f*

Contrabass

37

40

42 3

45

48

50

53 **A tempo**

55

rall. . . . **A tempo**

56 arco 4

63

70

2. Aladdins Drøm

Poco Adagio $\text{♩} = 79$

8

rall.

, A tempo

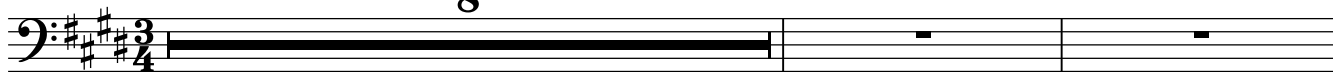

87

rall.

Tempo di Valse (Morgentaagernes Tans)

3

93

pizz.

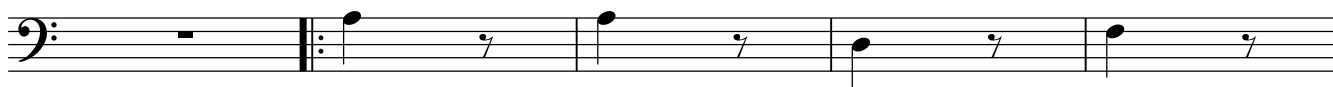

mp

98

102

mf

106

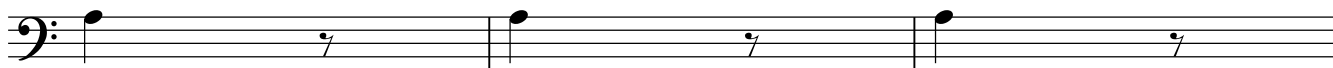

109

1. 2. 5

115

1.

120 2.

129 **poco rall. (in 3)** **A tempo**

137 1. 2. 6 **11**

3. Hindu Dans

pizz. Andantino con moto

160 **mf** **p**

168 7 **Più mosso** **15** 8 **11** **poco rall.**

196 9 **A tempo** **pizz.** **p**

202 **7**

Contrabass

295

305

315

rall. A tempo pizz.

324

arco

13

pizz.

333

arco

2

2

345

350

5. Torvet I Ispahan
Orkester II

♩ Allegretto (♩ = 104)

Dal segno § al § ca. 3-4 minutes

6. Fangernes Dans

Moderato non troppo

9 **14** 8va
f
ff

15 (8)

19 (8) **15**

25
dim. *pp*

32 **16** **14** *poco rall.* 3 3 3 3

A Tempo

48 **17** *ff* 3 3 3 3 3 3 3 3

52 *mf* *fz* *cresc.* *fz* *fz* 3 3 3 3 3 3 3 3

18

56 *ff marcato* 3 3 3 3

60 3 3 3 3

Contrabass

Contrabass

64 **19**

72

80 **20**

84

89

94

7. Negerdans

Allegro

104

110

21

118

22

125 *f*

132

138 **23** **16** **24** nat. *f*

158 **Meno mosso**

fz *mp* *fz* *mp*

168 **25** pizz. *pp* *f* *pp*

176 1. 2. arco *f* *pp*

183

191

199 **accel.**

cresc. *ff*

203

26 Più mosso

207

211

27 A tempo

225

233

241

28 pizz.

264

279

29

294

301

307 Più mosso

316

325

