

III / 4-6

Miscellanees

de

Musique

Chor I^{no}

Oeuvre 4.

3^{ma} Fugue.

SUPPL. MUS.
M 3739

1. Originalarbeit mit Fall und 2^{ter} All. von Carl Joseph v. Luni, von Boelodien,
nach seiner Original Arbeit in Triebse.

mod^{to} *Oboe 1^o*

1. Overtura

Allg^{te}

2. Andante

Aria

Chor. X

1. *Andantino* 

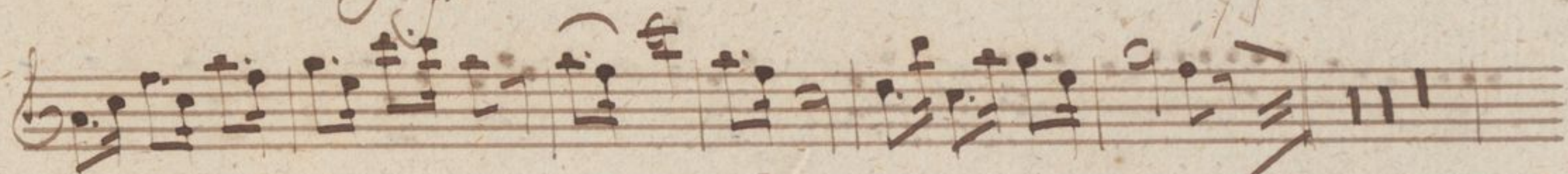

5. *Allo: Romance* 

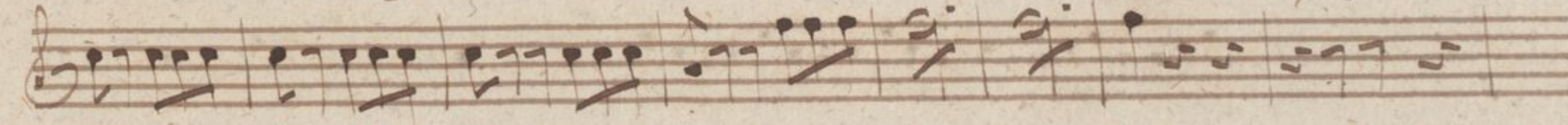

rit: a tempo. 

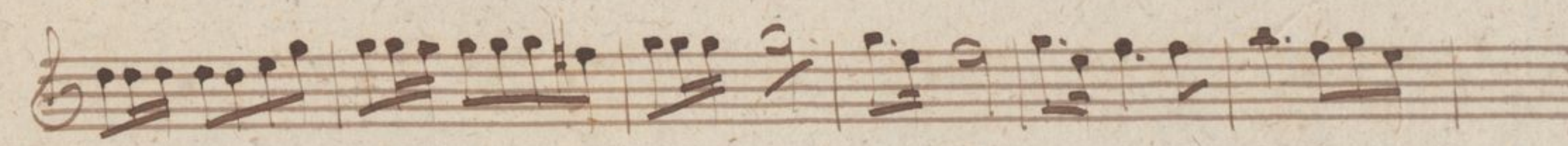

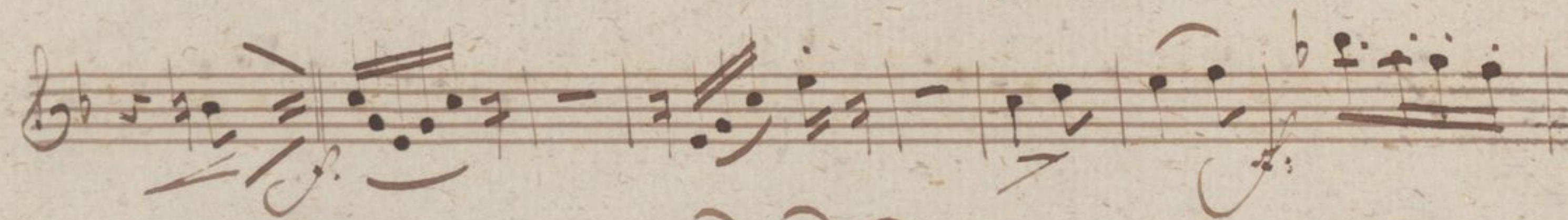
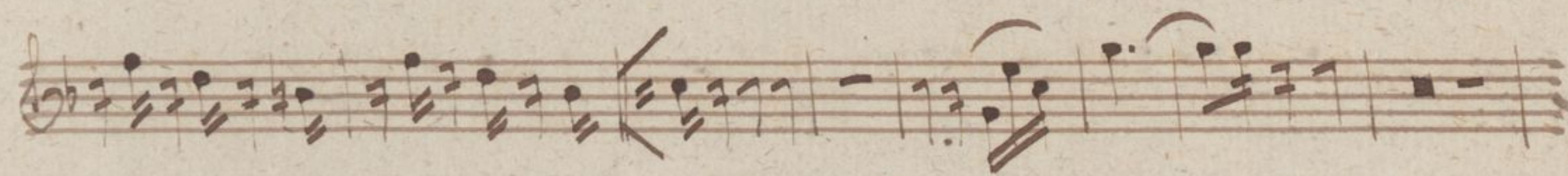
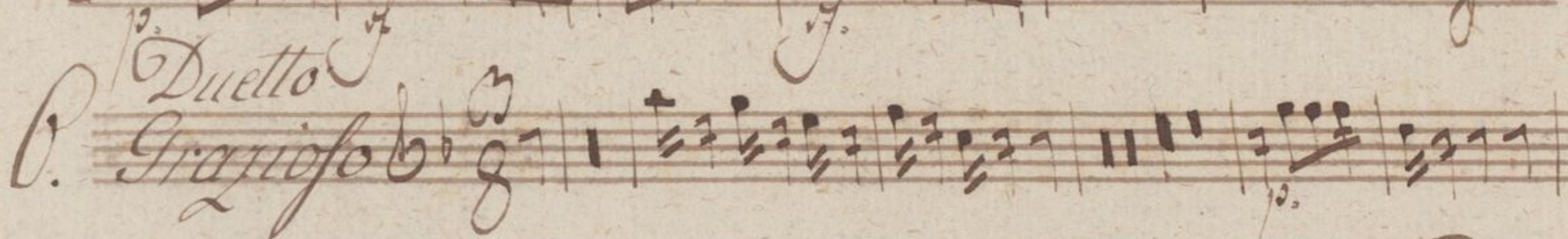

fp. fp. fp.

ppp.

piu lento. tempo 1^o

er. f.

Allegro Gou.

7 *All.*

Fine dell'Opera

Original March v Tribensée.

8 *Allo.*

*Original Variation v. Triebense über ein Thema
von dem Herrn Augmentz v. Gynowitz.*

Allegretto

Lüthow von Triebensee

10 Moderato

p.
f.
cres.
sola:
f.
f.
p.
f.
p.

11. *Allo:*
Marcia

Carl Schumann