

Miscellanées

de

Musique

Corno 2<sup>o</sup>

Anton J. J. J. J.

Opus 6

*P* *u* *e* *r* *t* *u* *r* *a* *C* *o* *r* *n* *o* *2*<sup>do</sup><sub>in</sub> *C* *B* *a* *s* *s* *o*

*M* *a* *e* *s* *t* *o* *s* *o* *a* *l* *l* *e*

*C* *r* *e* *s* *o*

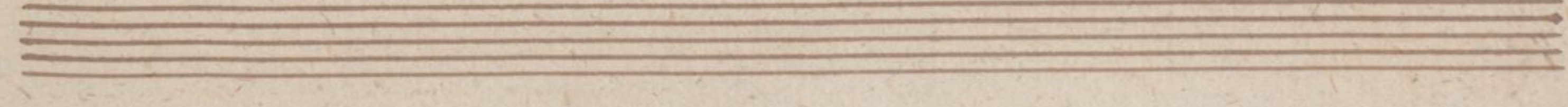
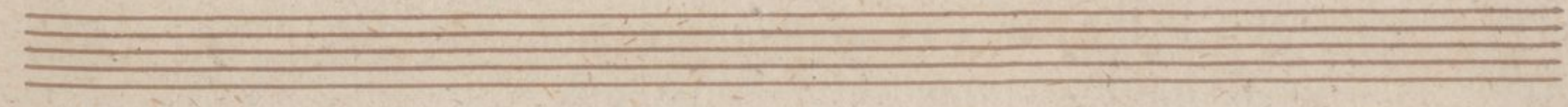
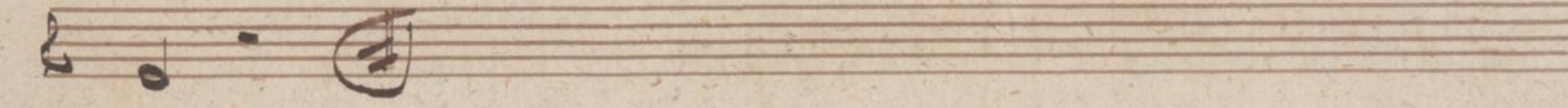
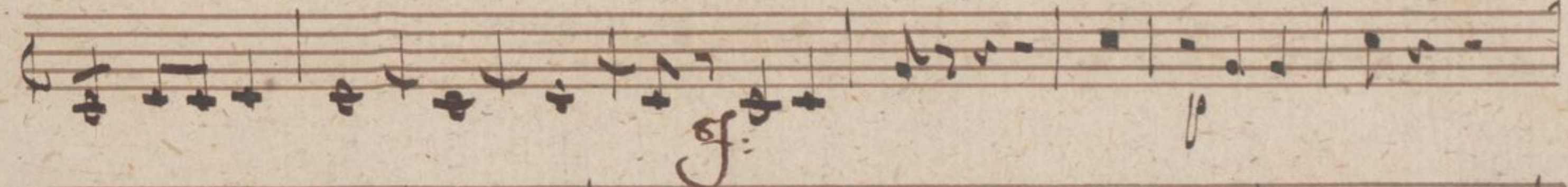
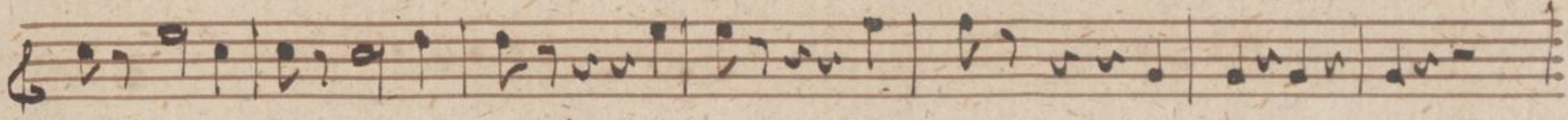
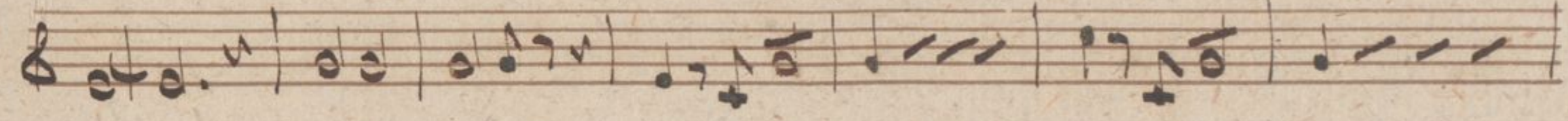
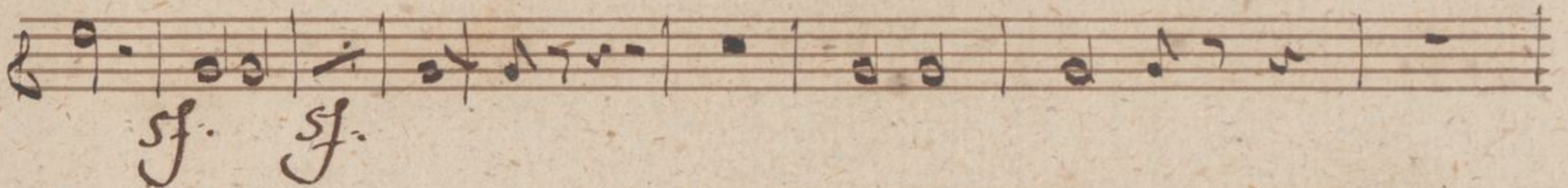

*in D*  
*And<sup>te</sup>*  
*p:*

*al<sup>o</sup>*  
*pp*

*for:*

*in D:*  
*Maestoso*

Four empty musical staves at the bottom of the page.

*in D*  
*Allegro*  $\frac{6}{8}$

*p*

*19.*

*for:*

*in C Major*  
*Allegretto*  $\frac{6}{8}$

*for:*

*p*

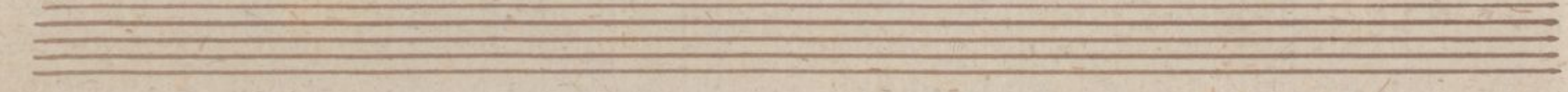

*in C Basso*  
*Allegretto*

Four empty musical staves at the bottom of the page.

*in C Basso*  
*Andte*

*p:*

*piu mosso* *sf:* *sf:* *tempo*

*Cres:* *Allo:* *Cres:* *far:* *Dimin:*

*tempo* *p:* *p:*

*presto* *presto*

10 *in Eb.*  
*Allegretto*

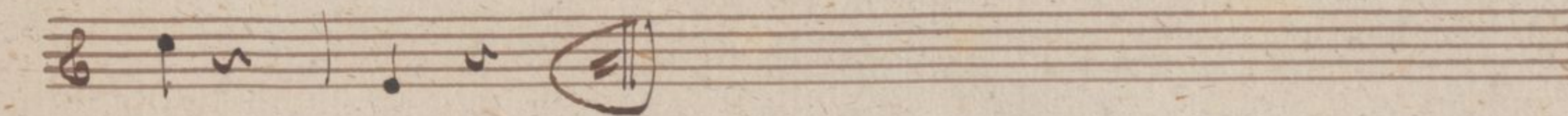
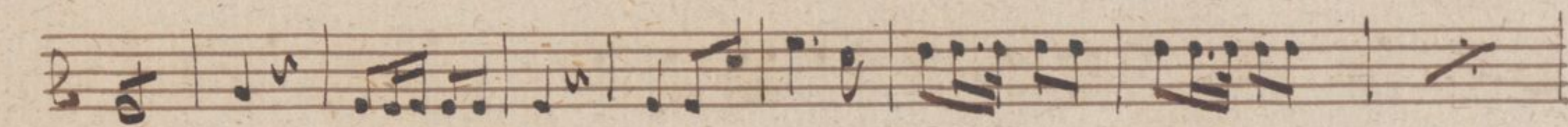
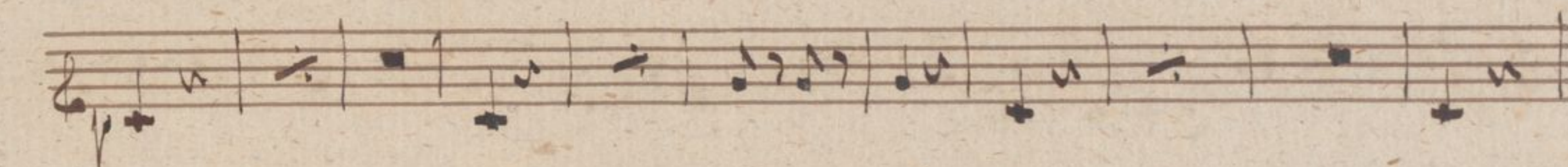
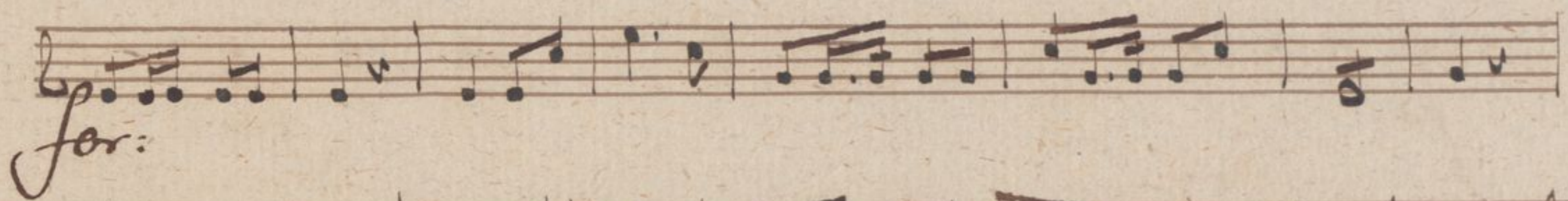
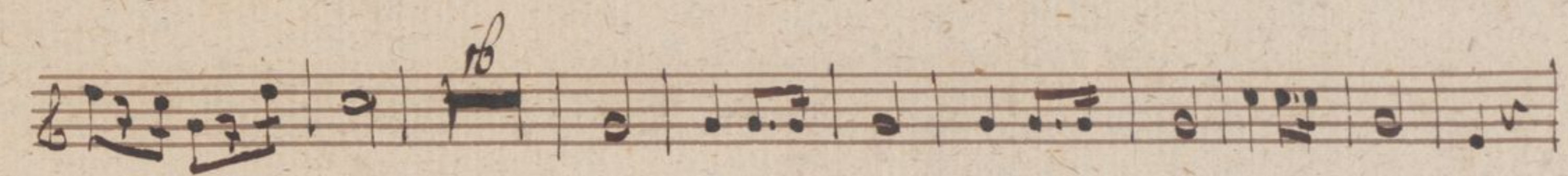

*M. Polacca* <sup>*in C basso*</sup>

*12 Largo* <sup>*in Dis*</sup>

*ralent:*

*for:*  
*Allo*

*sf.*

*p:*

*for:*

*for:*

*Res: Sorg.*

