THE BANNER OF ST GEORGE

A BALLAD FOR CHORUS AND ORCHESTRA

CORNI I e II.

Composed by

EDWARD ELGAR.

Op. 33.

SCENE I.

in F.

Andantino.

Alto.

sf *pp* 5 With - in Sy - le-në's walls no sound is heard, Save the sad, sad

A

wail of an-guish and de - spair,

mf *pp* 4 *pp* *animato* 3 *ff*

B

sff *p* *dim.*

rall. C *Tempo I.º*

pp 1 1 *dim.* 1

pp fp 3 5fp 1 ten. ten. D pp ten. dim. ten. 9 Fl.

SOLO. E Allegretto. rall. Andantino. F pp dim. 4 pp rit. a tempo 8 Ob.

G p 3 rit. molto rit. 2 we must weep our dear ones slain

H Allegretto. SOLO. SOLO.

mf legato 3 p 1

dim. 3 I 3 1

3 J 1 1 p allargando 2

K *Più mosso.*

3 2 *cresc. animato* *f* *ff*

L

M

ff stringendo 3 *ff* *fz*

stringendo *allargando* *sf*

N

dim. *poco rit.* *pp a tempo* 12

O *Poco lento.*

Cl.

P *Allegro.*

p 3 pp pp

pp cresc. p cresc. molto

Q

ff dim. pp 1 pp 2

R

p pp

f p cresc. molto ff

S

p dim. pp 1 p 1

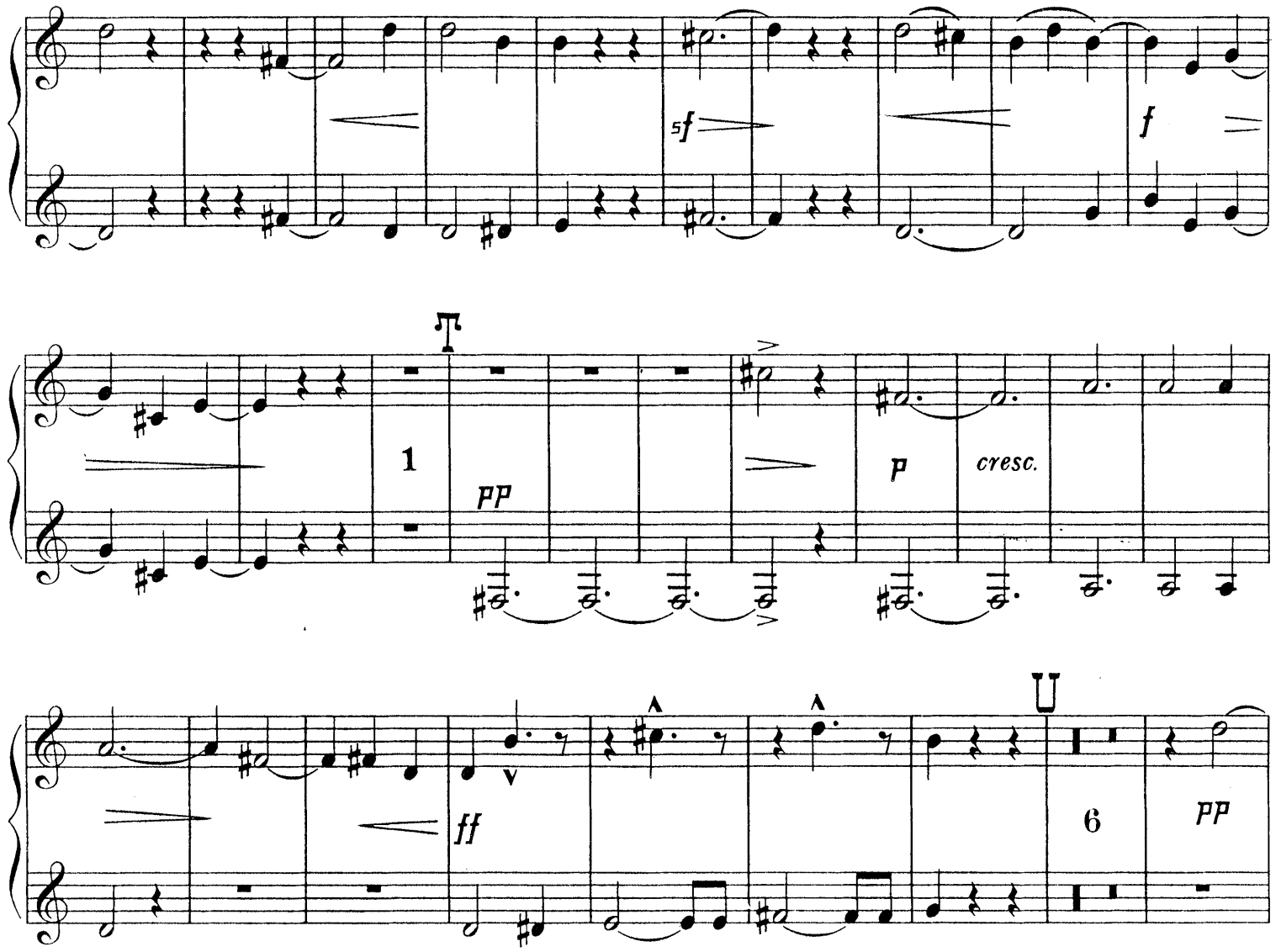

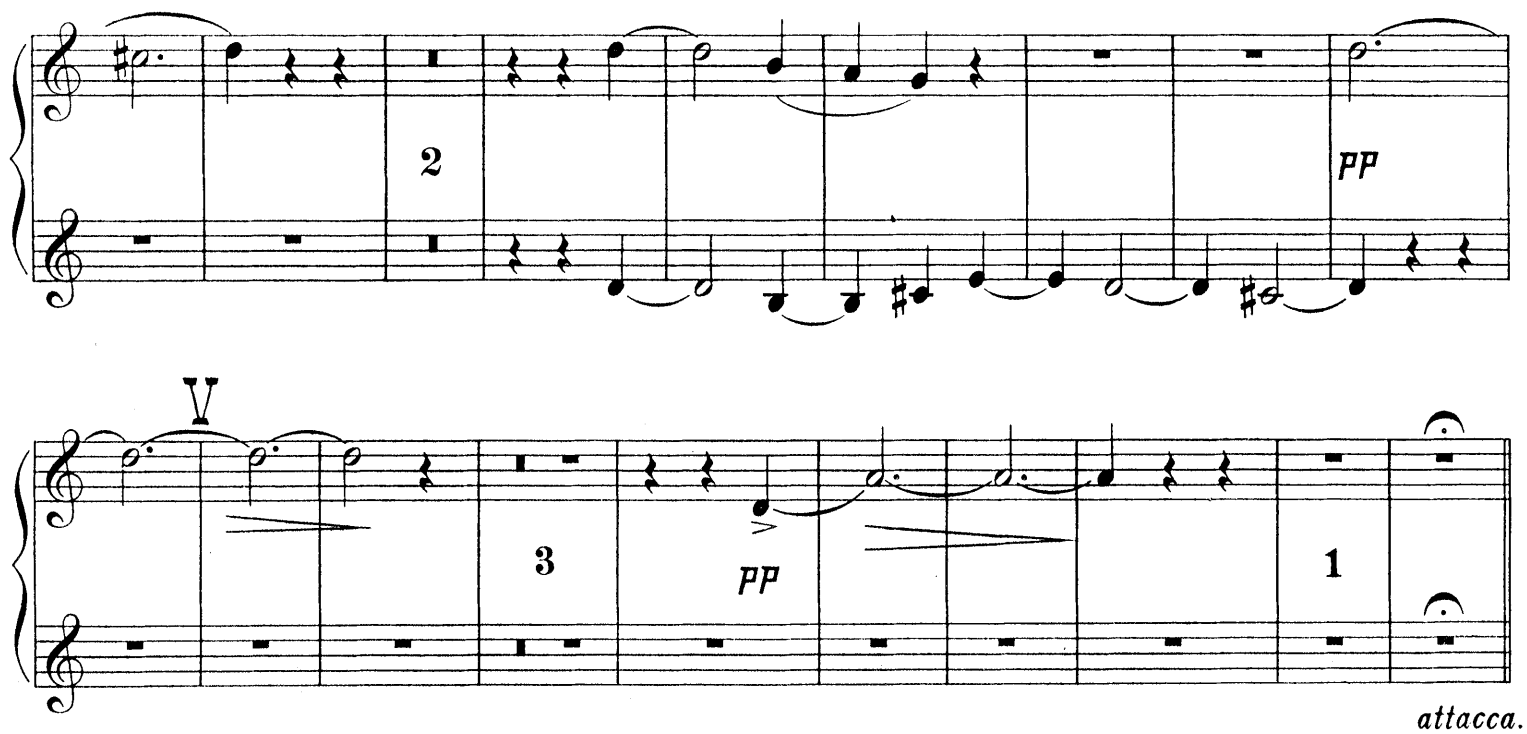

attacca.

SCENE II.

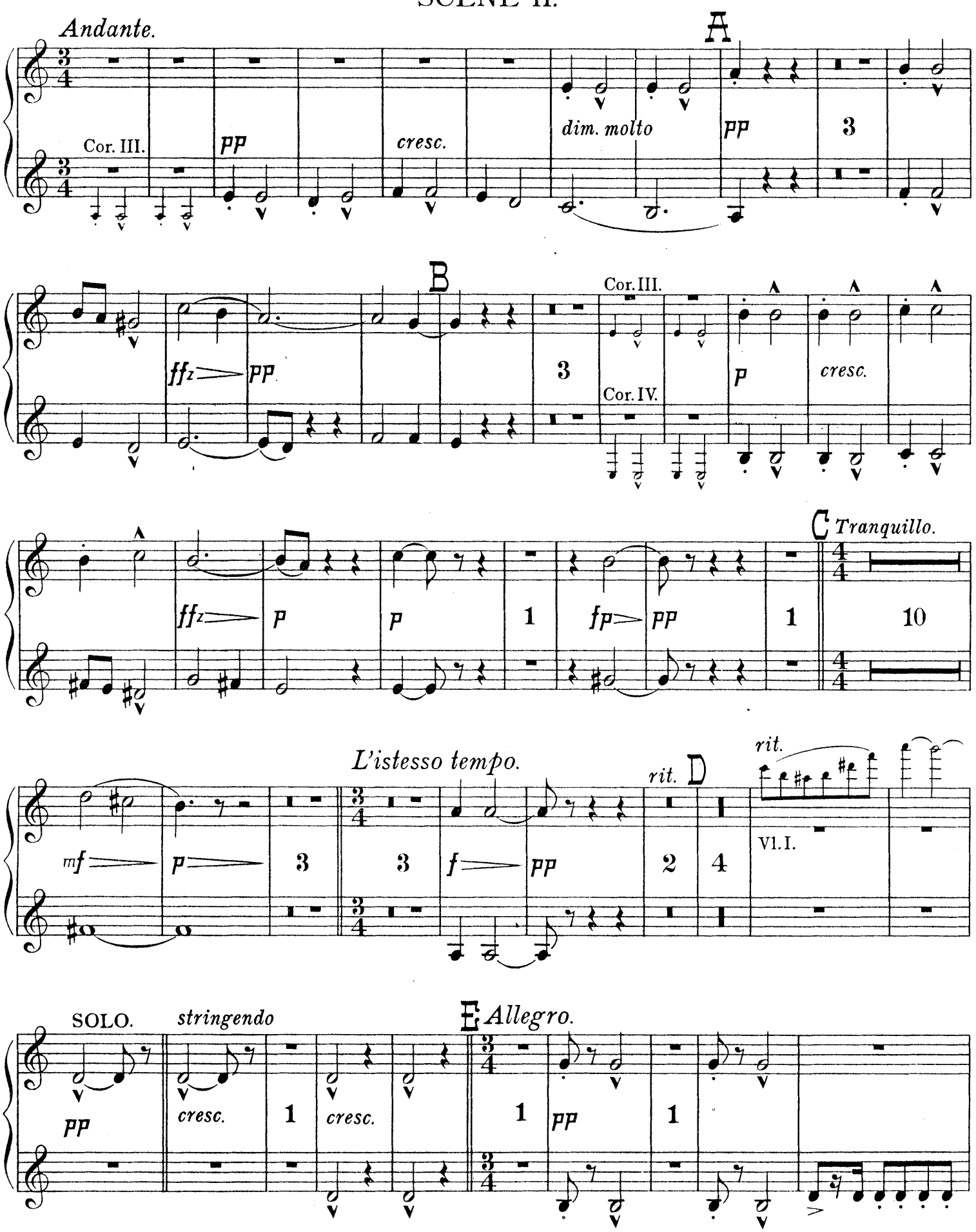
Andante.
A
Cor. III.
pp
cresc.
dim. molto
pp
3
B
ffz
pp
3
Cor. III.
Cor. IV.
p
cresc.
C Tranquillo.
ffz
p
p
1
fp
pp
1
10
L'istesso tempo.
rit.
D
rit.
mf
p
3
3
f
pp
2
4
Vl. I.
SOLO.
stringendo
E Allegro.
pp
cresc.
1
cresc.
1
pp
1

pp sf sf sf f

pp cresc. f ff

F

grandioso ff sf sf

G

p 1 dim. 2 ff

H

2 1 sfp 1 stringendo 3 f ff sf

accel. I

3 fff con fuoco sf sf 2

J

f *ff* *largamente* *p* *ff* *p*

f

K

p *ff*

fff allargando *pp* *cresc.* *rit.*

sff a tempo stringendo *sf* *ff a tempo* 4 *ff sf*

1 *ff* *sf* 1

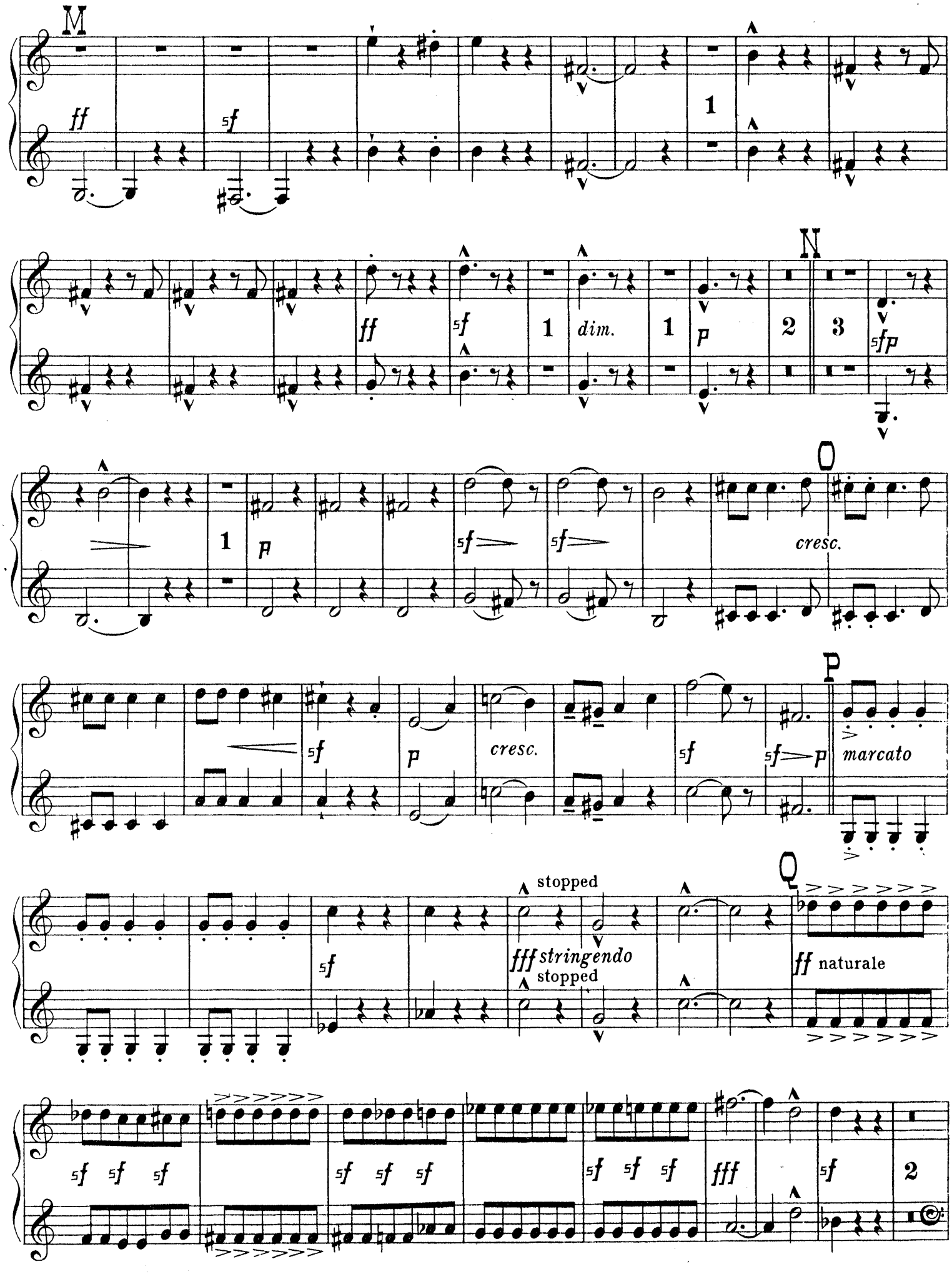
M
ff
sf
1
N
ff
sf
1
dim.
1
p
2
3
sfp
1
p
sf
sf
O
cresc.
sf
p
cresc.
sf
sf
p
P
marcato
sf
stopped
fff stringendo
stopped
Q
ff naturale
sf sf sf
sf sf sf
sf sf sf
fff
sf
2

R *Tempo I.º*

Cor. III.

p SOLI.

cresc.

f

cresc.

S

f 1 *f* 1 1 1

ffz *ff*

ffz *dim.* *p*

T *L'istesso tempo.*

pp 1 *pp* Cl. II. *mf*

Andantino.

Cl.

dim.

pp

SOLO.

sonore

animato

ff

ffz

p

cresc.

allargando

dim.

Più lento.

pp

simile

SOLO. SOLO. Y

fp fp 3 f cresc. molto

Z

fff allargando 1 ff 1 rit. sf

EPILOGUE.

(MARCH.)

Maestoso alla marcia.

mf cresc.

Trombe A

ff sf sf sf sf

B

sf sf sf sf 1

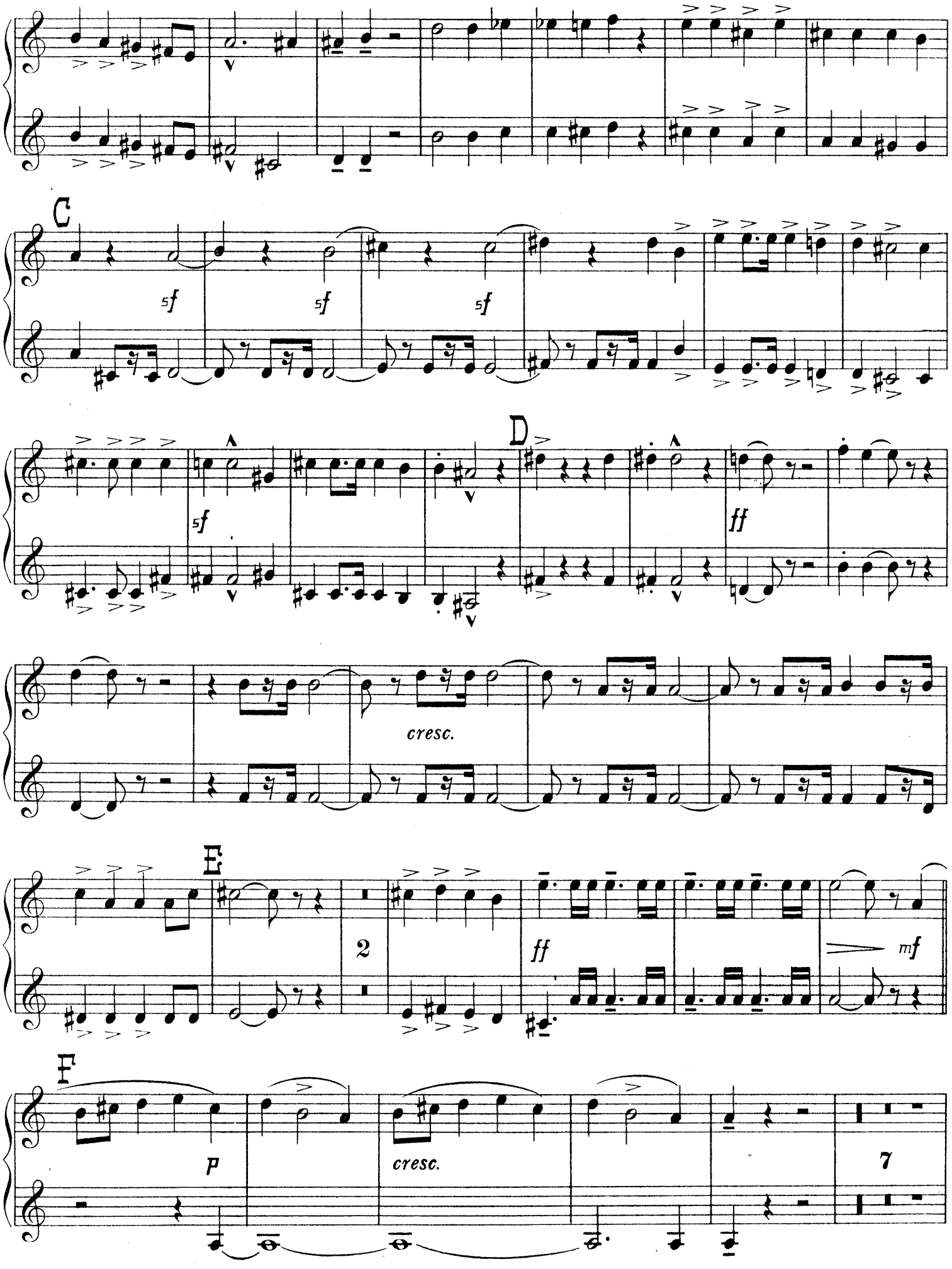
C
sf
sf
sf
sf
D
ff
cresc.
E
2
ff
mf
F
p
cresc.
7

G

p *pp*

H

1 1 *legato*

cresc. *mf* *cresc.*

I

cresc. *cresc.*

J

p

1 *f sempre cresc.* *allargando*

K *Largamente e grandioso.*

fff *sf* *sf* *sf* *sf*

L

sf *sf* *sf* 1

Cor. III.

M

ff

Tromboni

rit.

N

fff *a tempo* *sf* *sf*

rit.