

BASSOON

OVERTURE

BASSOON

THE SORCERER

S. DRUM

ALLEGRO CON SPIRITO

*v*  
*f*  
*p*

2

BASSON

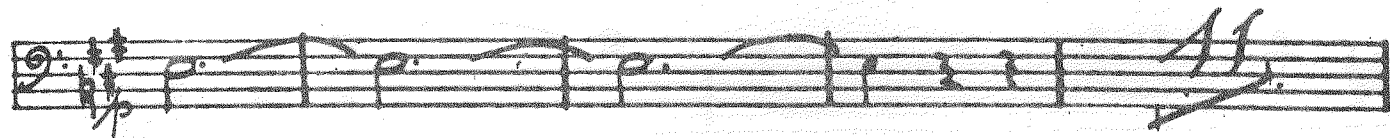
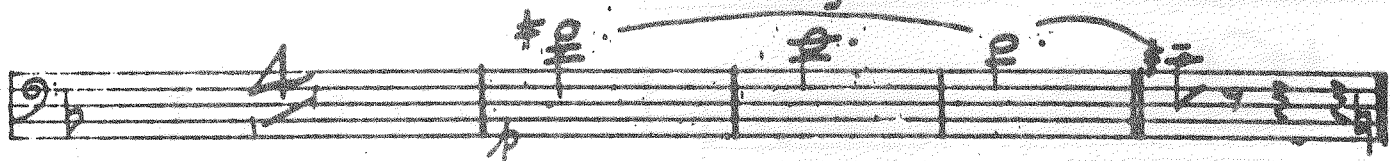
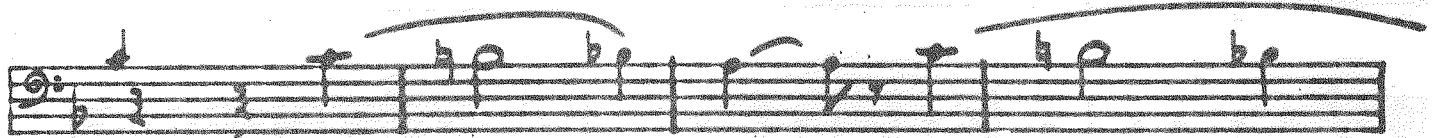
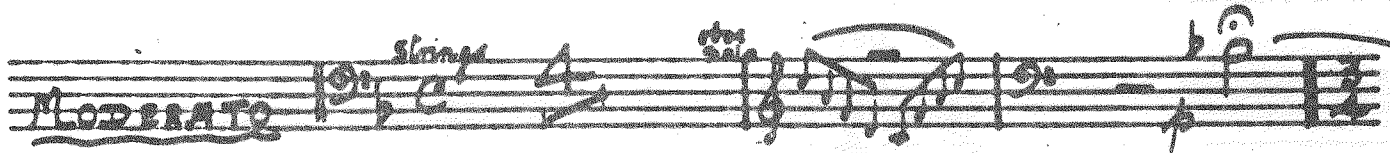

Bassoon

3

(11)

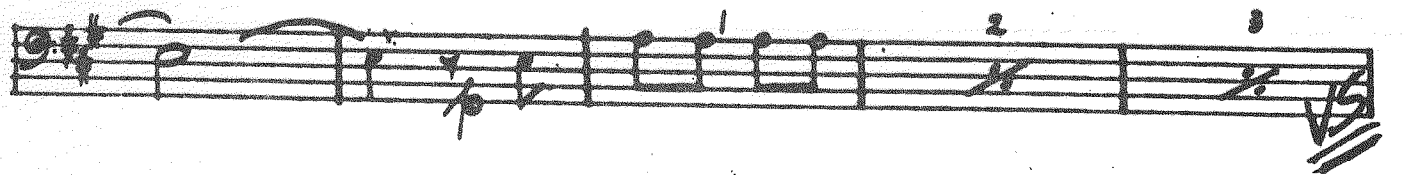
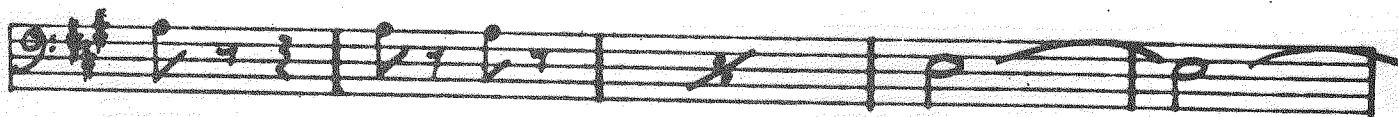
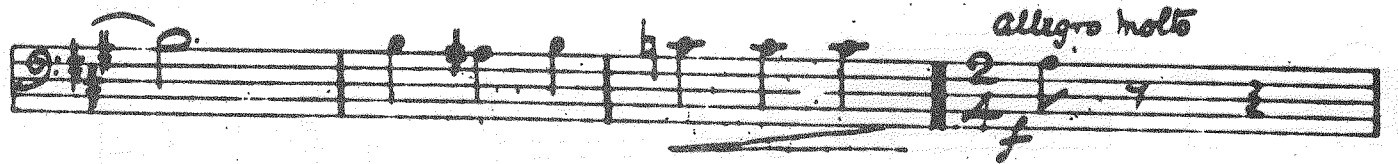
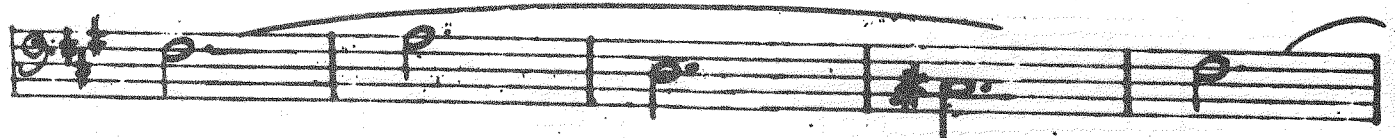
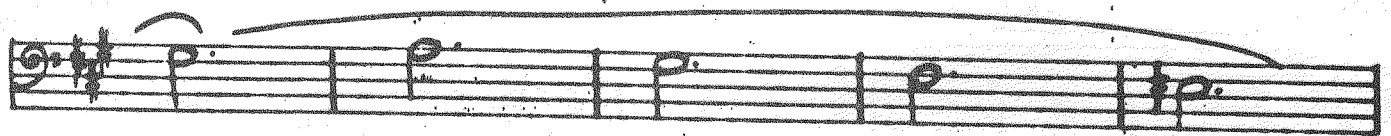
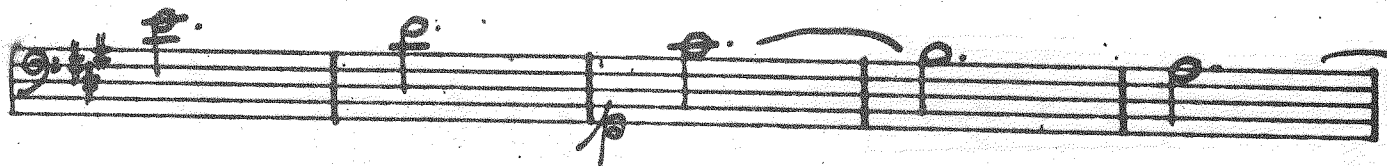
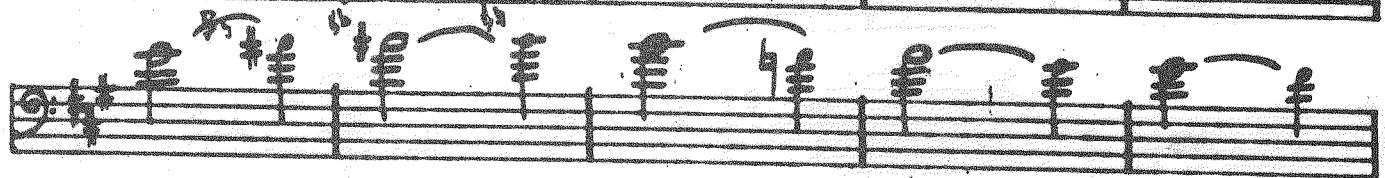
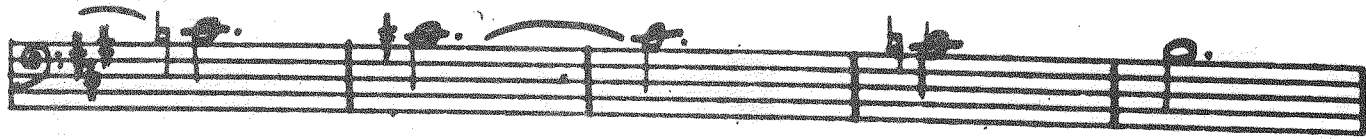
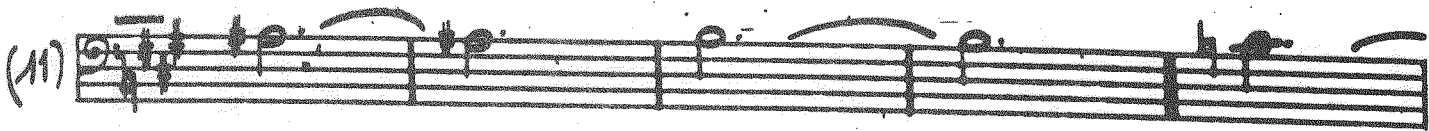

4

BASSOON

BASSOON

(1)  ⑤

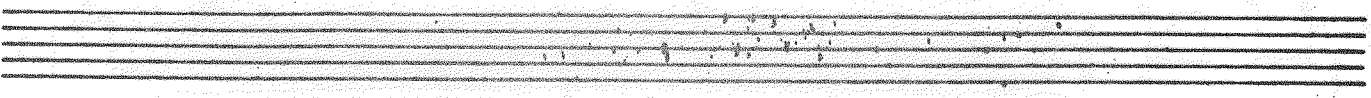
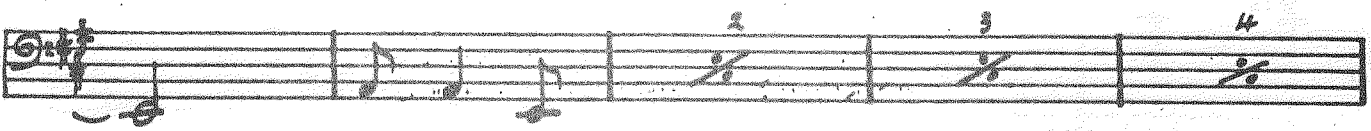
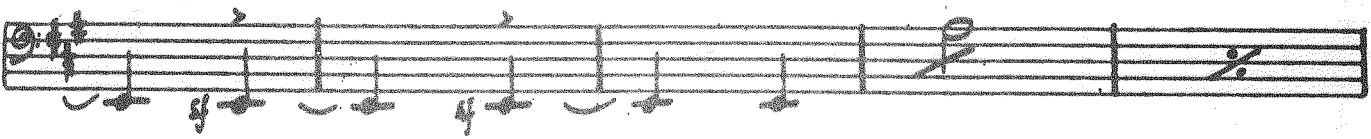
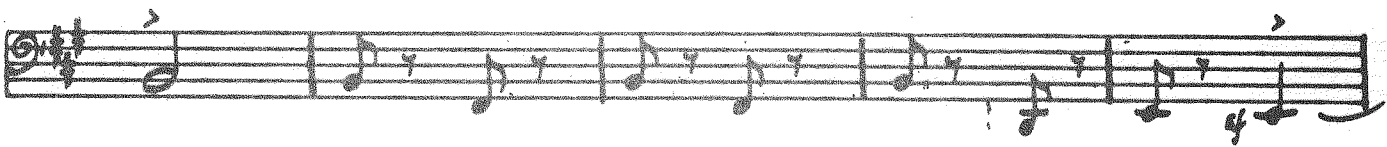
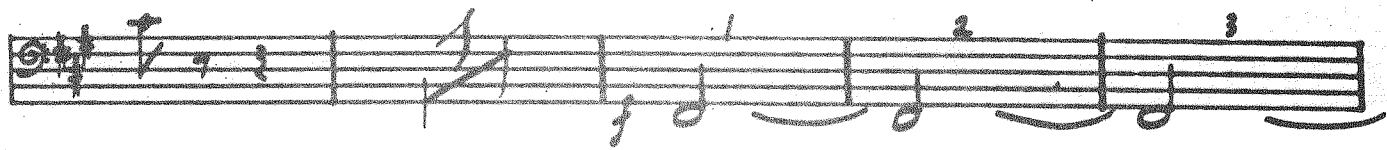
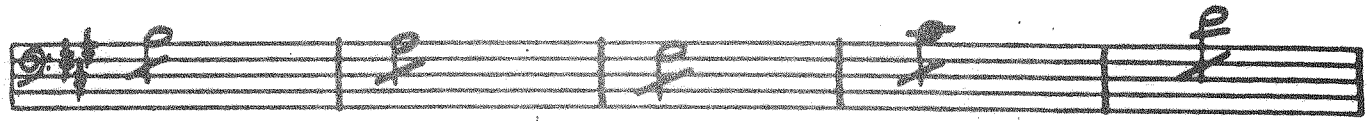

②

Bsn.

No 1

CHORUS

4 measures bells

ALLEGRO VIVACE

Solo

*cresc*

*mp*

Solo

*marcato*

A

Bsn.

7

(1)

8

BASSOON

No 2      RECIT + SONG      ORIGINAL

Recit.      strings      ends

THAET (Their names must never be known)

SEQUE

2<sup>a</sup> in F.

No 2a      SONG (Constance)      original Key

oboe

ANDANTE

f

p

Voice

Horn p

p

pp

rall

mf

dim

p

Dialogues

10

BASSOON.

*Cum - Leave this affair to me*

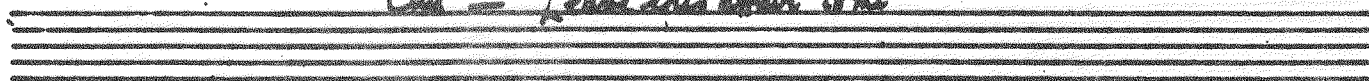

No 3

RECIT TACET

*And. alla 1<sup>a</sup>*

Segue

No 3a

BALLAD

(Or Only)

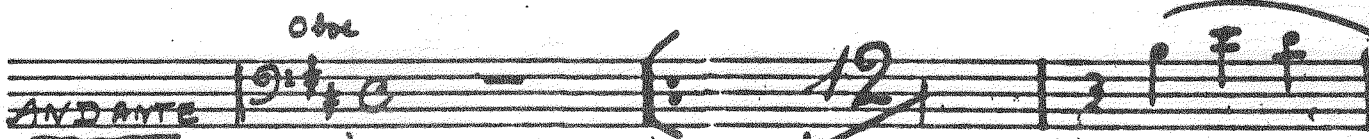
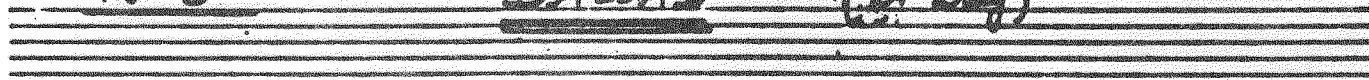

*Oboe*

ANDANTE

12

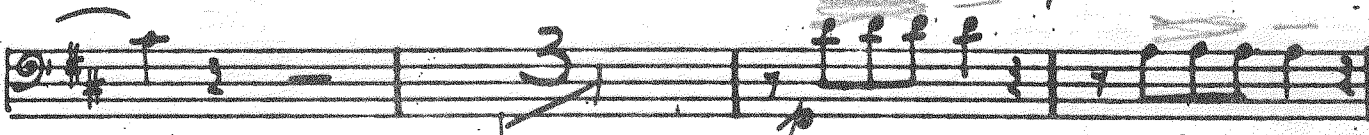

3

10

20

5

2

*Dialogue*

No 4

RECIT & MINUET

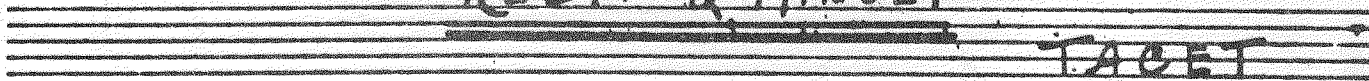

TACET

*Dialogue*

Cue: — "much more delicate"

11

No 5

BASSOON

CHORUS OF GIRLS

ALLEGROTTTO *Clav 2°*

*rall* *a tempo*

*air*

**A** **B**

**C**

3 4 5 6

*hold back* *stacc*

**D**

12

DASSON

A blank musical staff.

No 6

RECIT & ARIA

SEGUE

A blank musical staff.

A blank musical staff.

A blank musical staff.

Bsn.

13

ARIA

Tempo di Valzer

in ① fast

141

M 5 → 7 bars rest →

14

BASSOON

Cello + Bass

SEGUE

No 7

RECIT

MODERATO

My child I join etc.

Myself Aline, and not for thee!

SEGUE

Bsn.

15

No. 8

CHORUS OF MEN

ALEGRETTO MARZIALE

*Arco f*

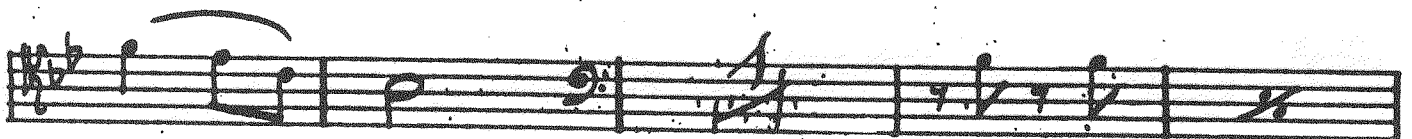
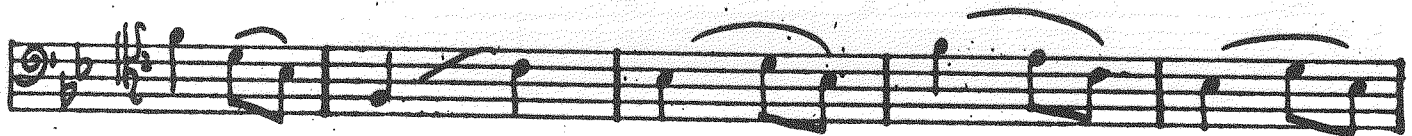
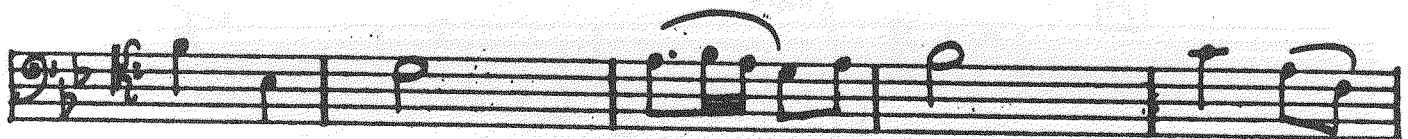
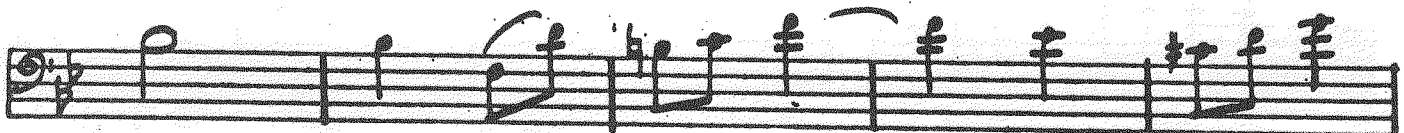
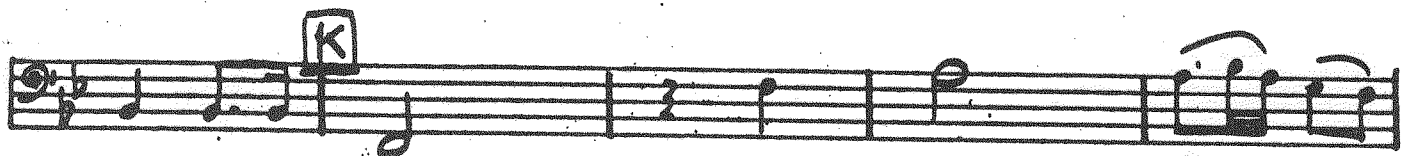
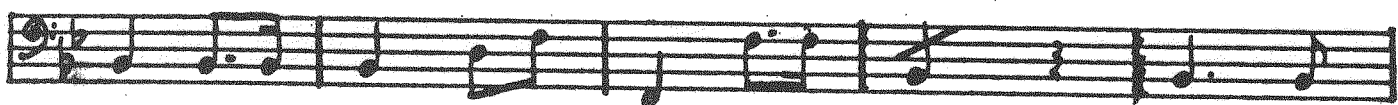
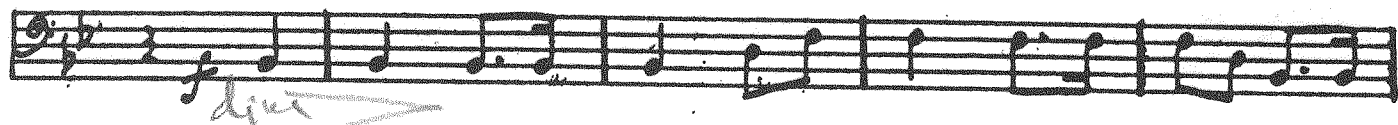

16

Cui: - "unmingled joy"

Bsn.

No 9

DUET

ALLEGRETTO

Solo

pp

**A**

Violin

ALLEGRO TEMPO

**B**

**C**

(5) **BASSOON** 17

**E**  $\text{Vol}^o$

**F** (7 in 2)

**G**

18

BASSOON

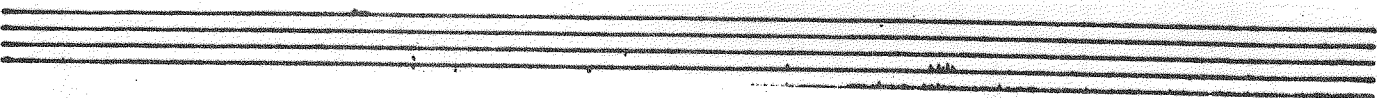
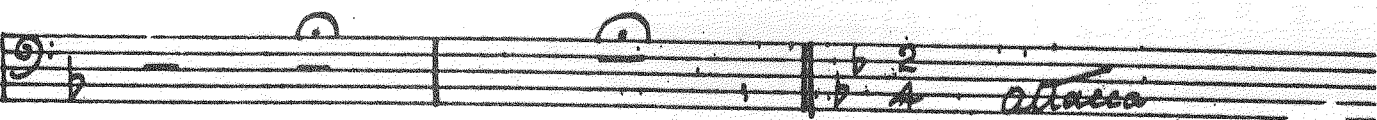
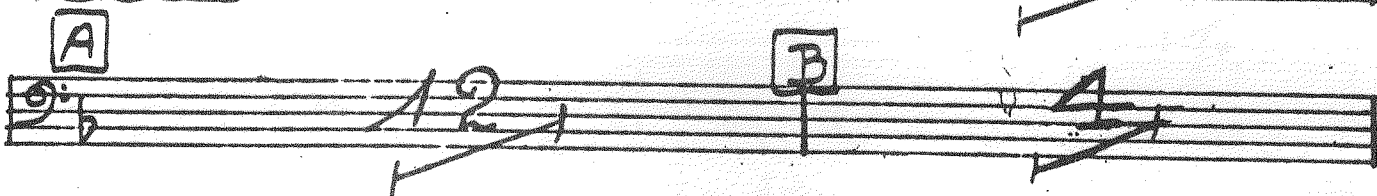
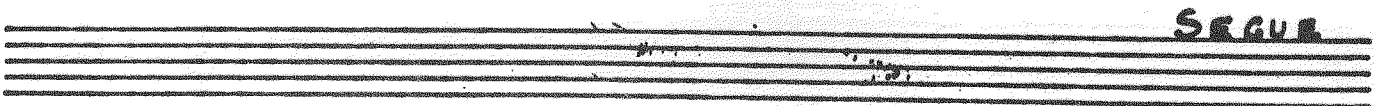
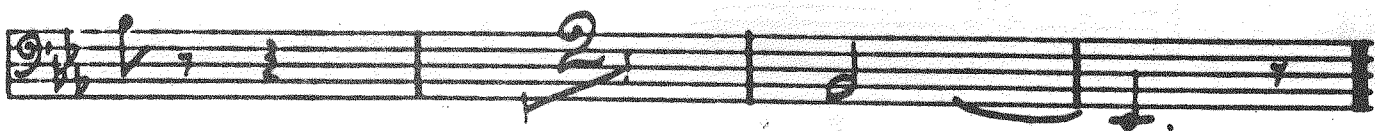
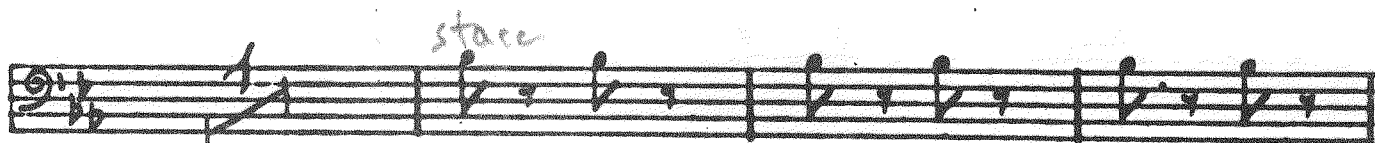

Bsn.

19

ALLEGRO con f

Dialogue

No. 11 Cur. = "Should have for some reason"

BALLAD (Allegro)

ANDANTE Espressivo Cello. f

Violin f

Horn 2<sup>o</sup> f

2 Versis.

Dialogue

2 Versis.

Dialogue

Dialogue

Dialogue

Dialogue

No 12 *arr. - "in a rapid tempo on mid fast enough"* (21)  
Bassoon

SONG (Mr. Weller)

VIVACE

**A** *Voice*

*Solo*

*a tempo*

*Soli*

- 9 bars rest

22

BASSOON

*a tempo* **F** *Solo*

N° 13

*Cui: - " Proceed with the incantation*

INCANTATION

*Allegretto*  
*Quasi Lento* *Cello*

24

BRASSOON

in 2

**B** *how shrivelled bags, with*

*ANDANTE ALLEGRO*

*Poison bags, Dis-charge your loathsome loads.*

*Spit flame and fire, un-holy choir, Belch forth your venom,*

*loads, Ye demons fell, with yelp and yell, Shed*

*curse for a-field, Ye friends of night, your*

*dilky blight, In no-one plenty yield!*

*Spoken* *Number One* *It is done!*

*Spoken* *Number Two* *One too few!*

*Spoken* *Number Three*

Empty musical staff.

Empty musical staff.

1u 2

BASSOVI

25

Nº 14

FINALE ACT I

26

Soli

BASSOON

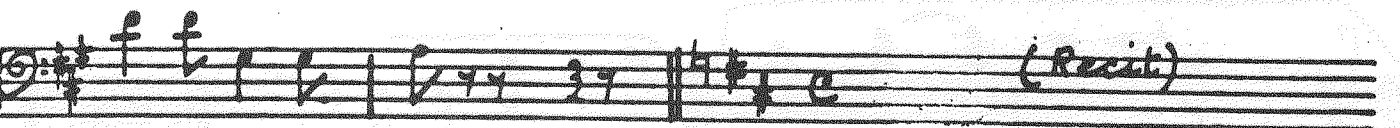
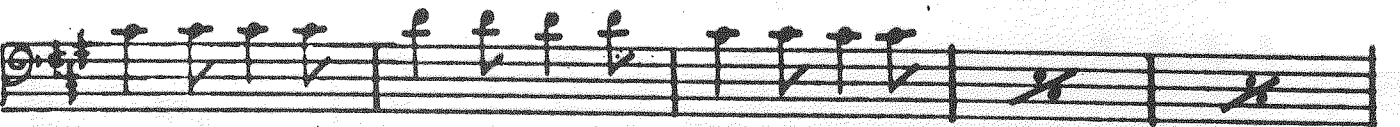
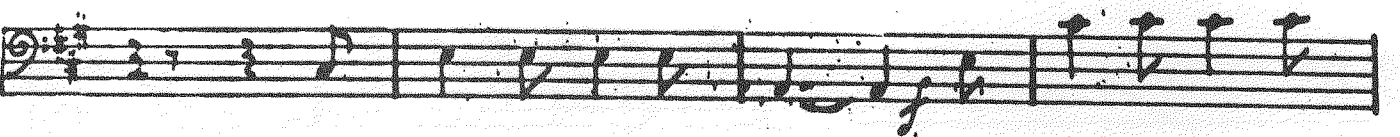
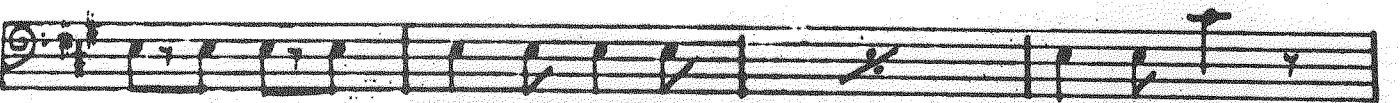
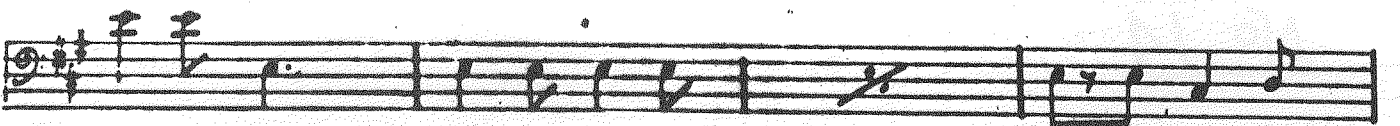
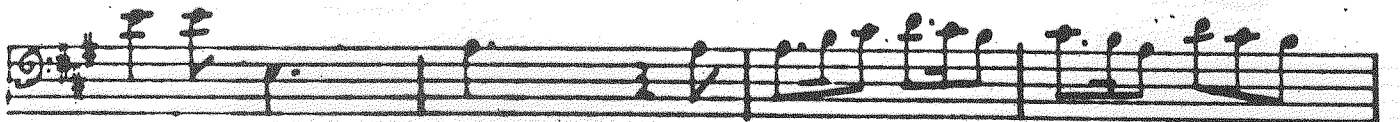
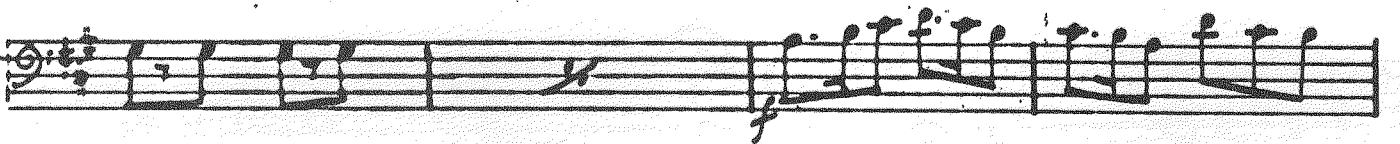
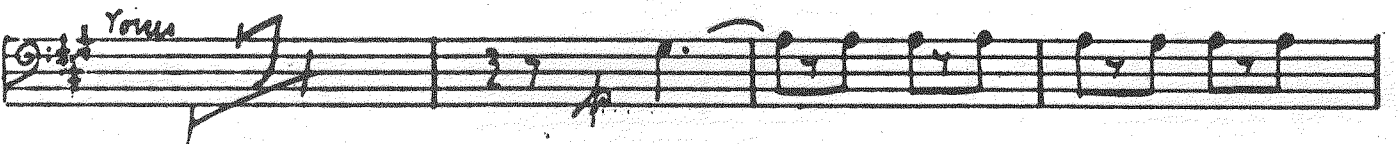
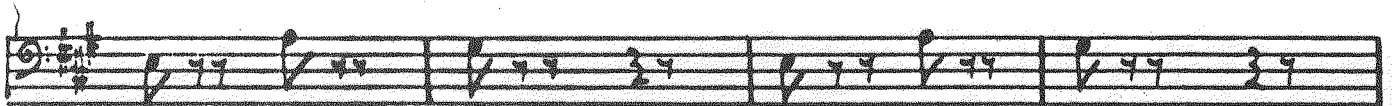
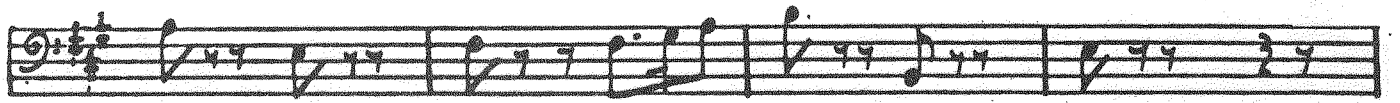
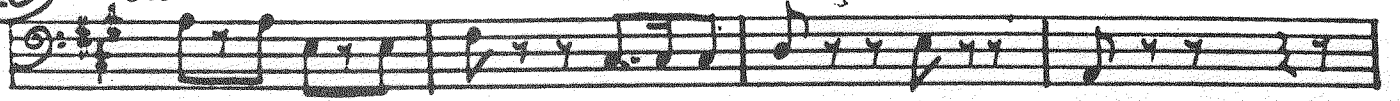

BASSOON

27

RECIT

**D** Be happy all, the feast is spread before ye!

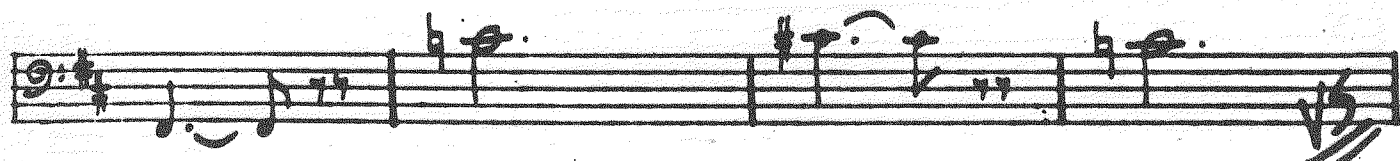
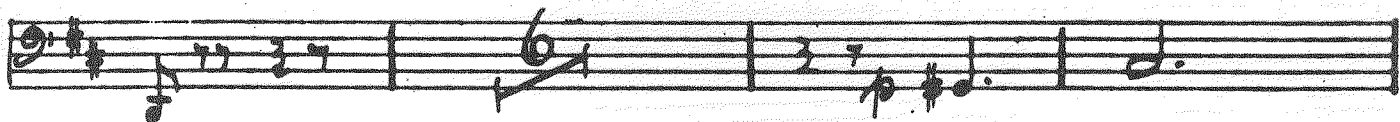
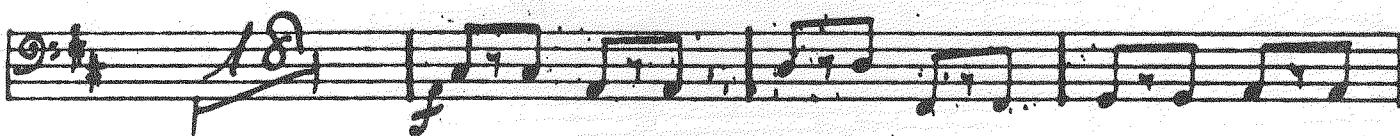
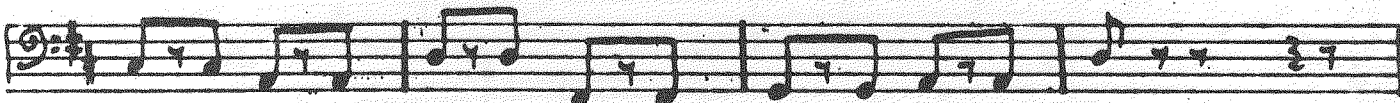
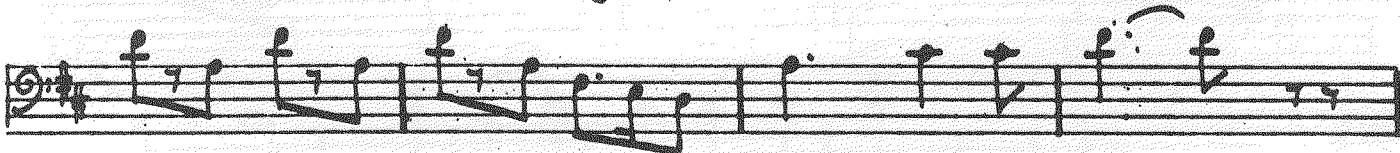
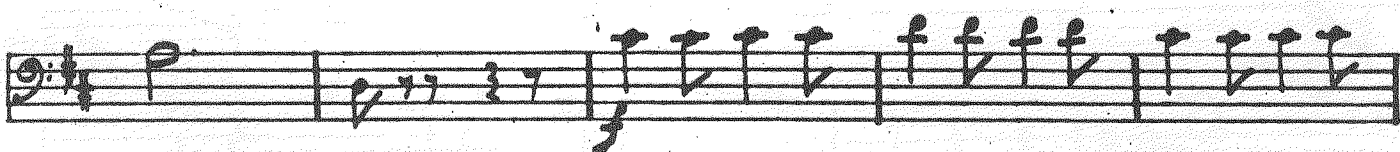
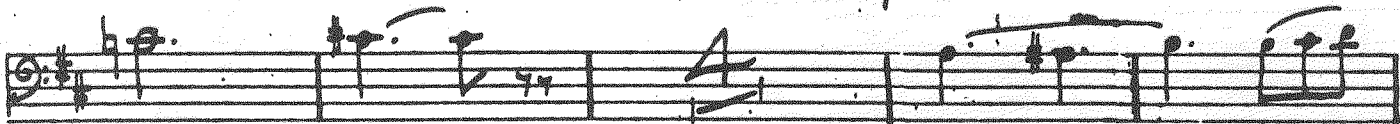
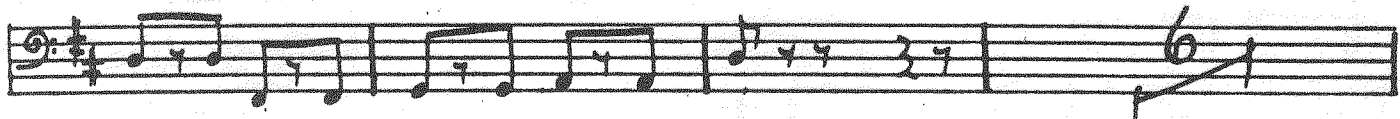
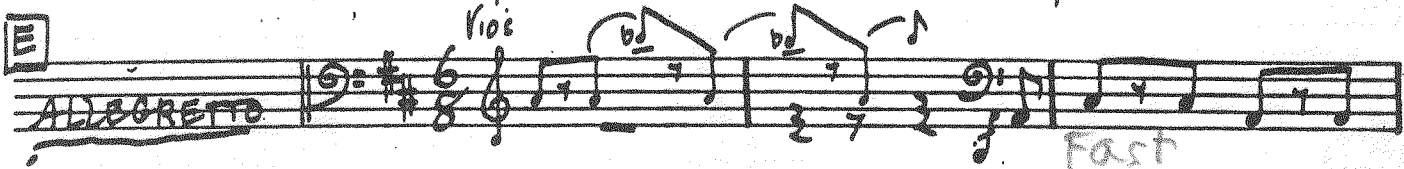
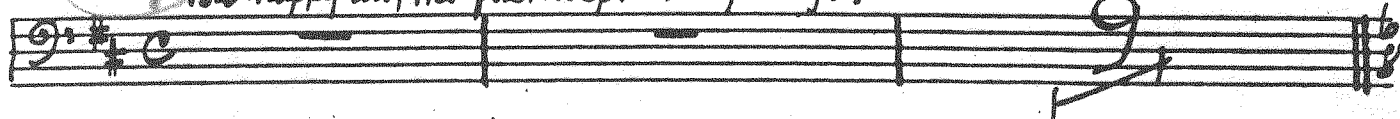

cut

BASSOON

28

Four empty musical staves at the bottom of the page, consisting of two grand staves (treble and bass clefs).

BASSOON

ALLEGRO RETTO NON TRAPPO VIVACE

30

BASSOON

slow →

End of Act I

No 15 31

BASSOON  
ACT II

Solo

Allegro Moderato

4/4

11

12

B

14

A

p

b $\bar{o}$

1

2<sup>nd</sup> Horn

13

16

D

E

F

large

ANDANTE

"Oh! Mate you, 'only' think of that now!"

G

32

BASSOON

ALLEGRO

m 2

K

BASSOON

33

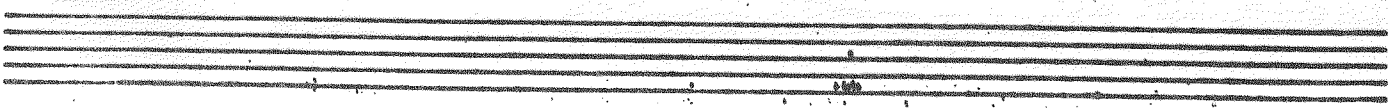
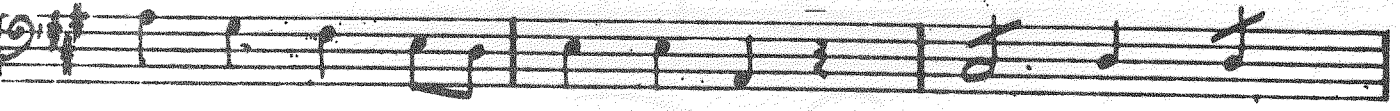
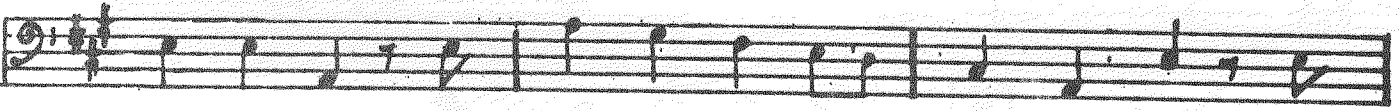
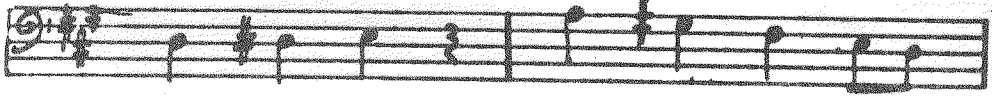
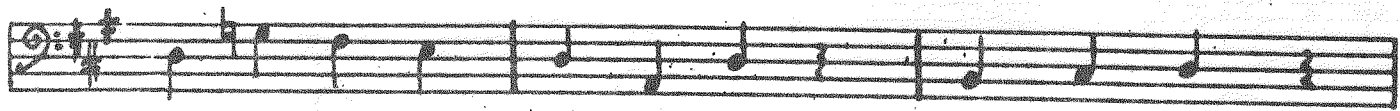
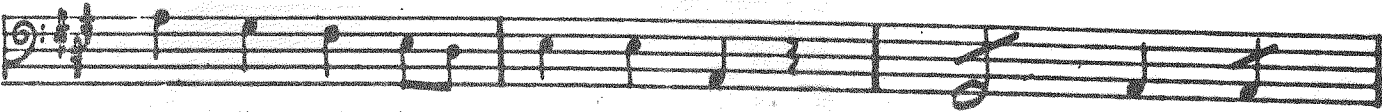
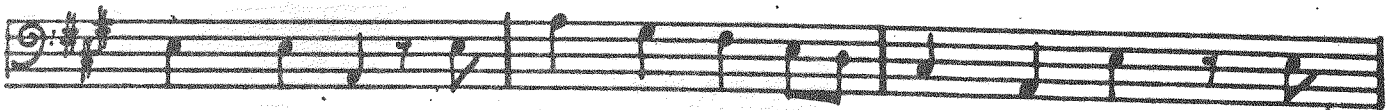

BASSOON

No 16

ENSEMBLE

Tempo di Valze *Vivace p*

Clar 2<sup>o</sup>

1 you 12 *bb p.*

**D**

**E** you

or you

ARRESTO

BASSOON

slow

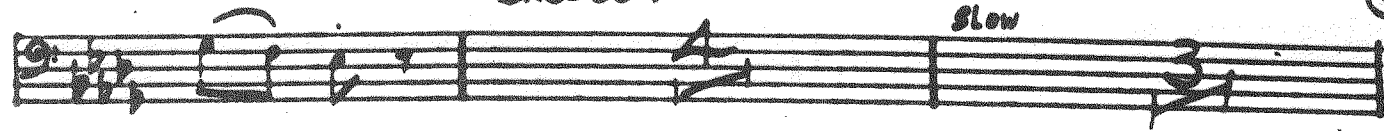

allegro

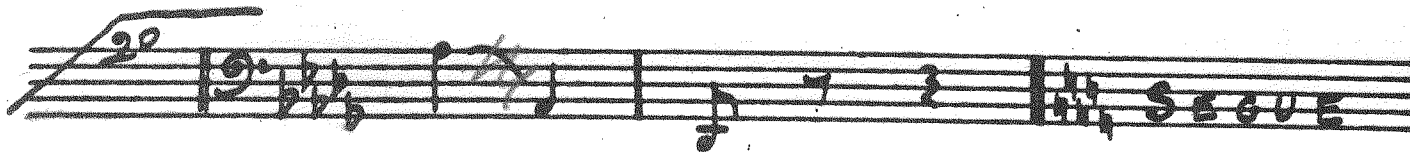
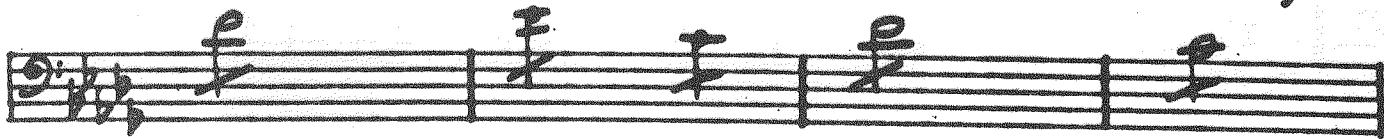
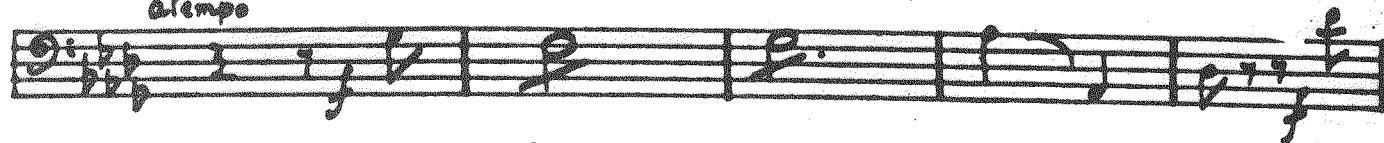

Strings

ANDANTE

25

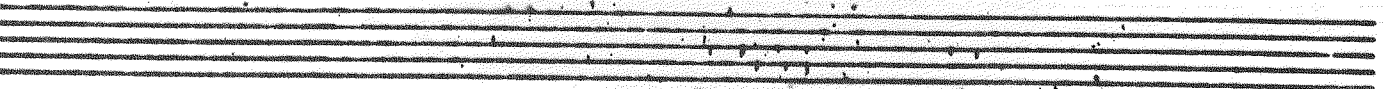

36

BASSOON

ALLEGRETTO QUASI LENTO

(10)

Basso

1<sup>st</sup> time 2<sup>nd</sup> time

F

3 4 5

6 7

3

20

no part.

dim.

BASSOON

37

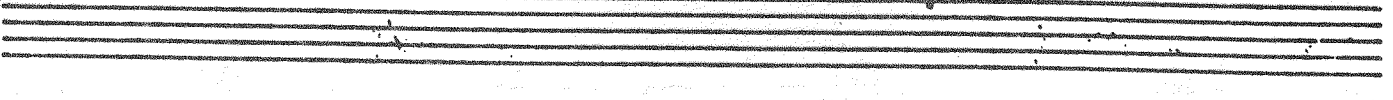
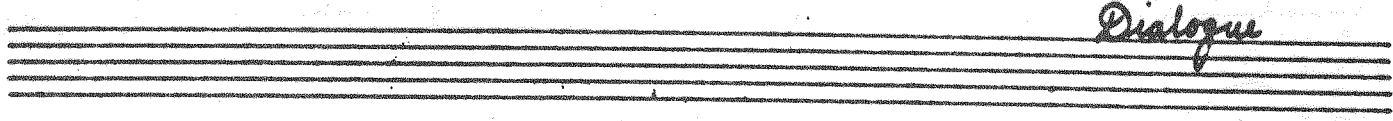
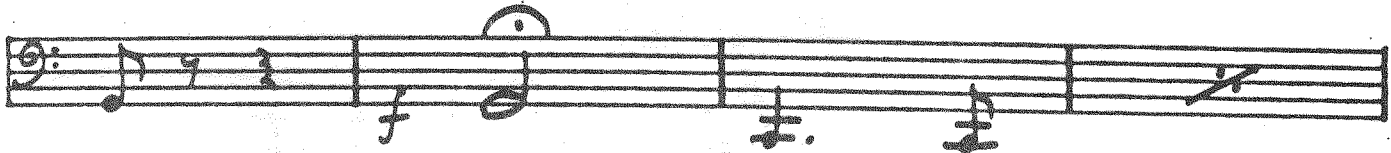
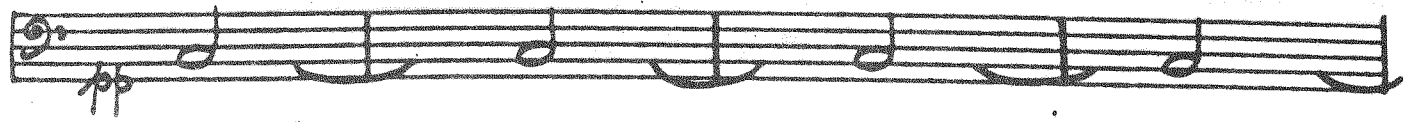

36

Cui - "To interpret this refusal"

BASSOON

No 14

BALLAD

*in 2*  
**ALLEGRO CON BRIO** *dim*

*f* *Voce* *2*

*3* *4* *rit.* *rit.*

**TRAMPO DI VALSO** *in 1*

*f* *rit.* *6*

*cresc.*

BASSOON

39

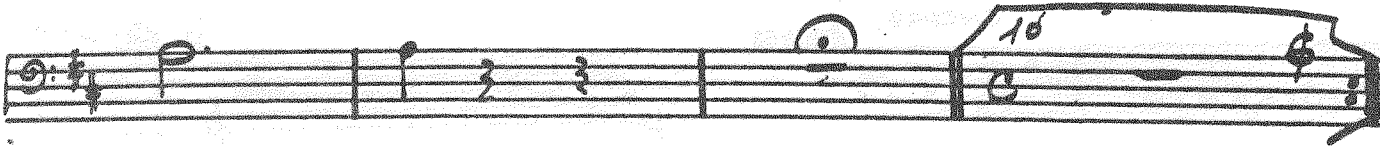
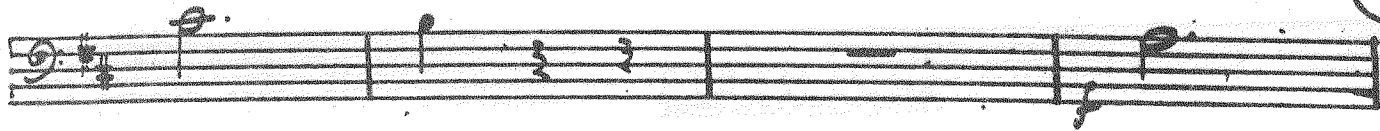

↑ starts

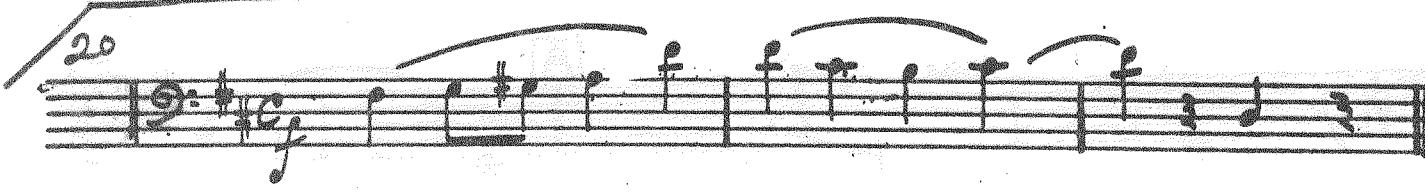

Dialogue

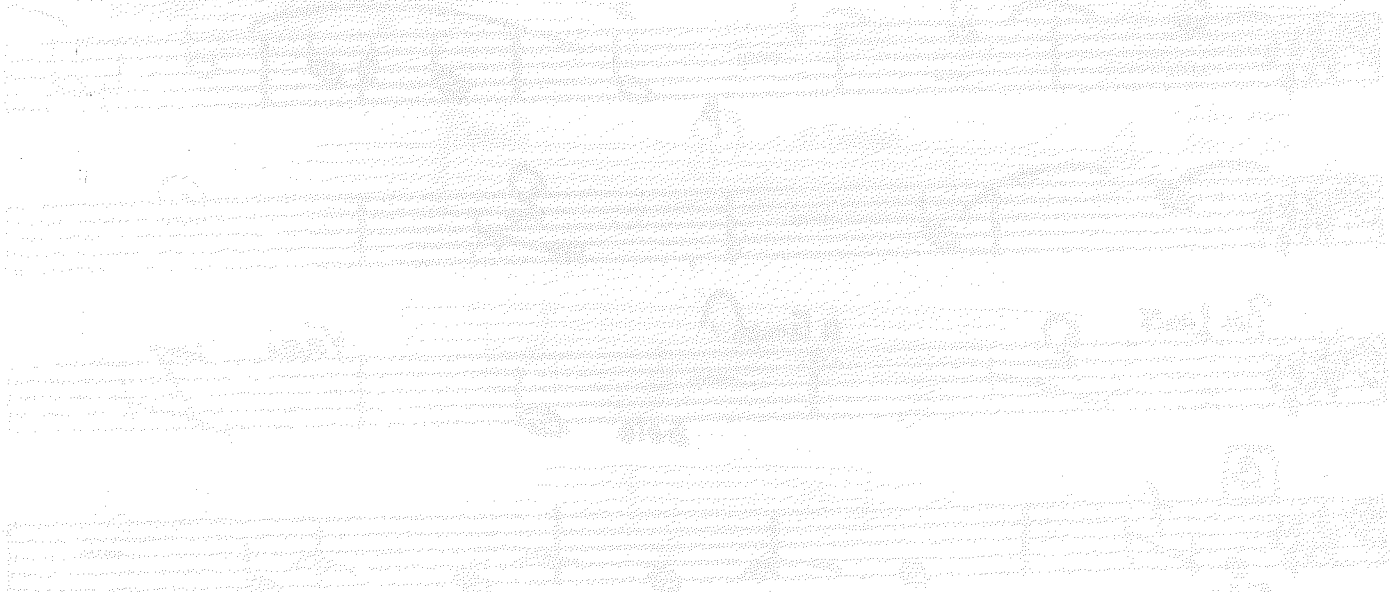
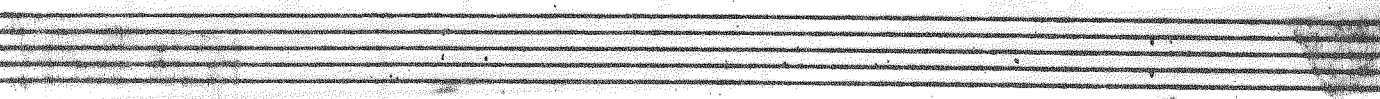

BASSOON

No 18

QUINTETT

ENCORS. STRINGS

MODERATO

ENCORS. STRINGS

MODERATO

2<sup>nd</sup> Clar

Voices

**A**

**B**

2<sup>nd</sup> Horn Solo

1 2 3 4 5 6 7

Piu Lento

a tempo

Solo

Voices

**C**

2<sup>nd</sup> Horn

BASSOON

41

Empty musical staff.

12

BASSOON

**ALLEGRO**

**ANDANTE**

ENCORE.

**ALLEGRO AGITATO**

BASSOON

43

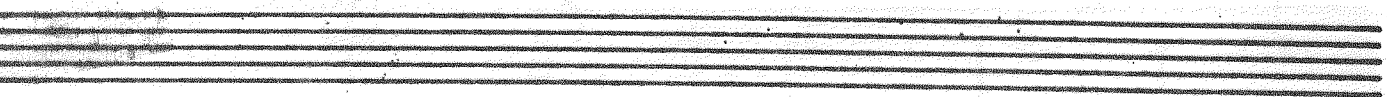
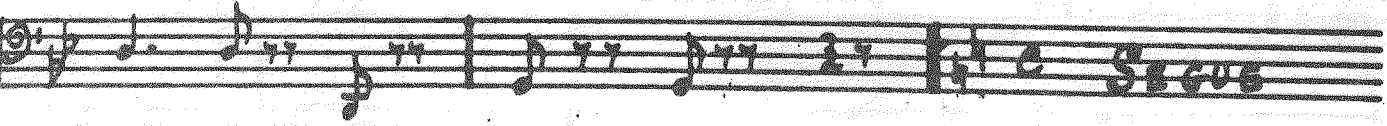
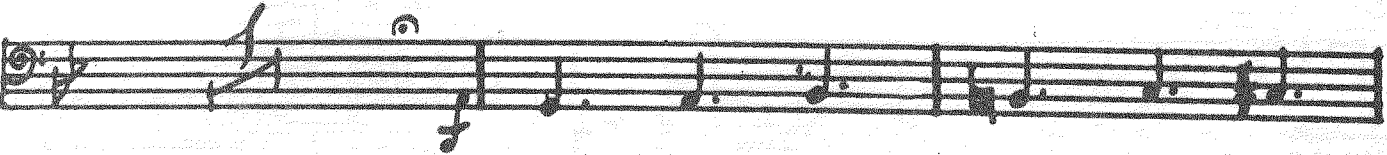

No 20

RECIT & AIR (TACET)

Moderato 9/4 C 12/4 3/4

Andante 3/4 16/4 4/4

Fl. Solo. 3 3 SEQUE

44

BASSOON

Nº 21

SONG ("Dr Daly")

FL

ANDANTE

A

No No

B

C

2<sup>da</sup> Km

D

E

2<sup>da</sup> Km

Segue Nº22 in repeat.

Nº 22

1<sup>da</sup> ANDANTE

2<sup>da</sup> time

Q

2<sup>da</sup> Km

BASSOON.

**H** 2<sup>nd</sup> Horn

**I** *Colo*

LISSISSIMO TEMPO

*in 2*

**J**

2

**K** *slower in 2*

*Colo*

**L**

*9 tempo*

46

BASSOON

M

PRESTO

N<sup>o</sup> 23 RECIT.

Recit. Pre - pare for oad sur - prises!

"my love Alina, des - pairs!"

Dialogue

Qui - la you reudi

47

BASS OON

Nº 24

FINALE

ALLEGRO Solo

cl. up best

**A**

**B**

B. Univ.

Piu Lento **C**

Piu Vivace

**D**

5

# BASSOON

Allargato bene  $\text{♩}$

8

43

Bassoon  
ten

37

