Tenor 2

Fantasy 3

Tom Kurz

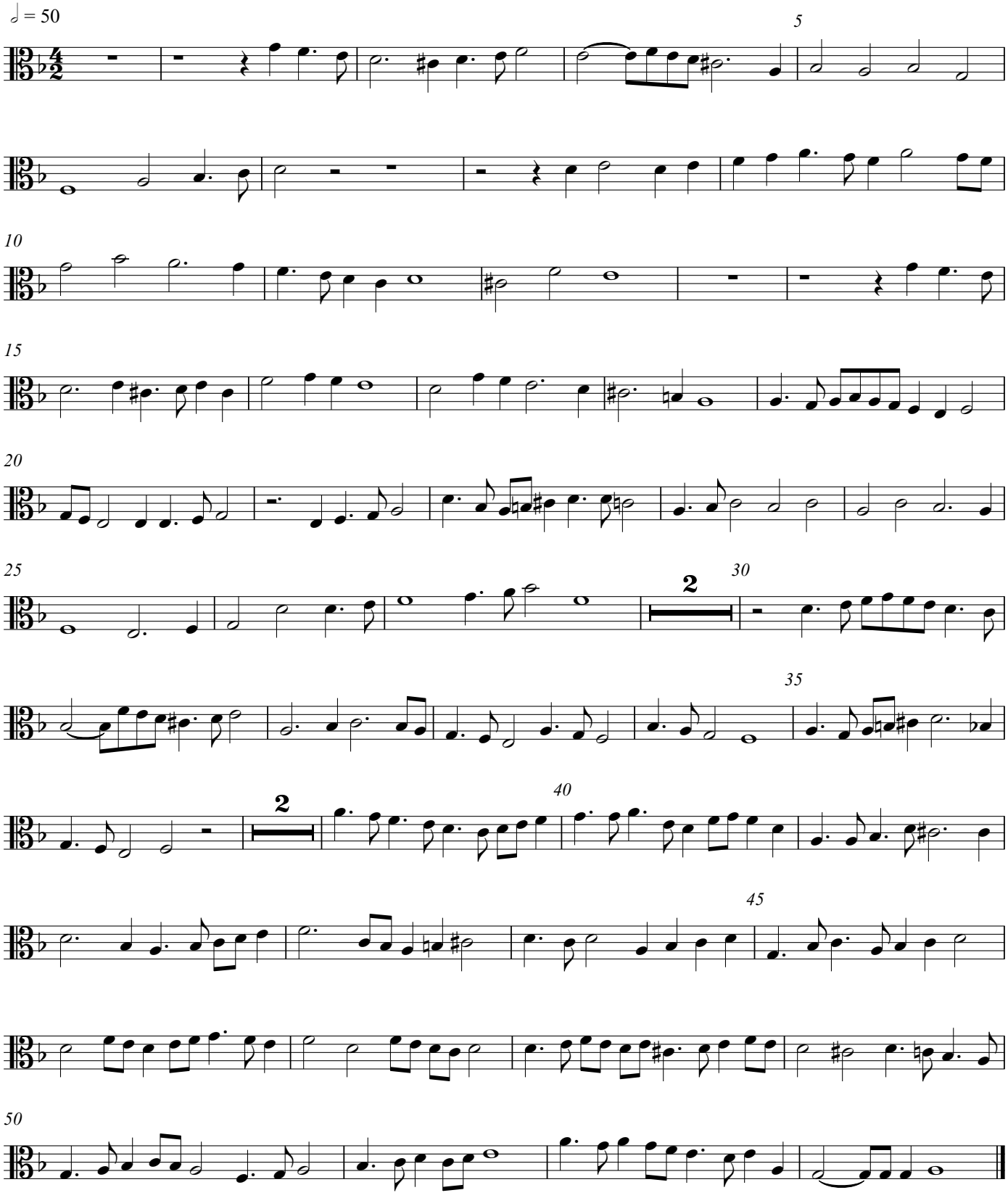

--/01 05/09 03/16