

Concerto Nr.3

F-Dur

William Ling

Allegro assai

Violine 2

9

17

25

35

42

53

61

69

77

86

99

p *pp* *pp*

107

Solo *p*

115

123

3

133

f *Solo* *p*

140

148

2

156

165

175

mf

182

rf *p*

191

198

207

216

223

230

235

240

246

254

263

272

279

284

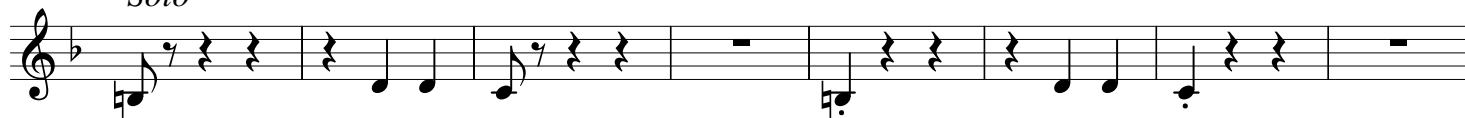
Solo

292

299

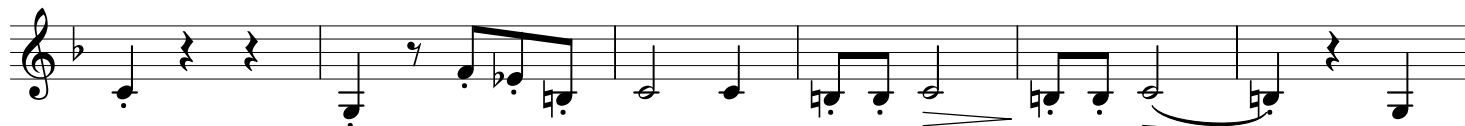

305

310

315

321

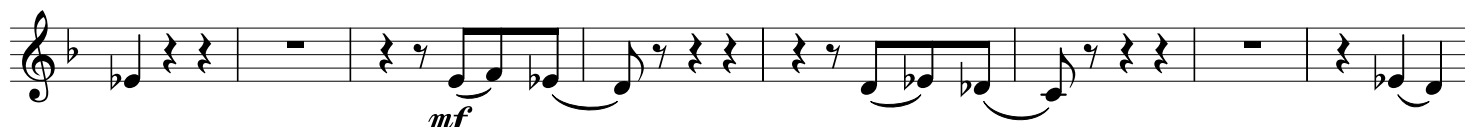

329

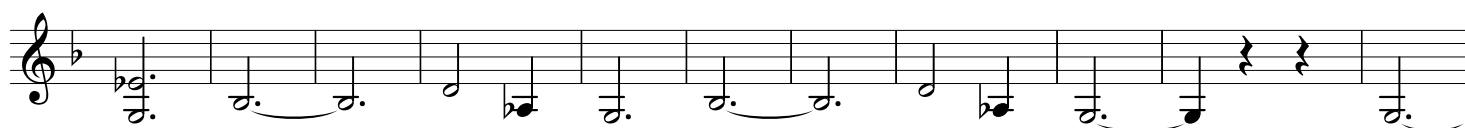

340

349

356

Solo

364

372

380

389

396

403

410

418

423

431

6 **Donald (A favorite Scotch Air)**

Adagio sostenuto

Rondo

Allegro

35

41 *p* Solo

47

f

53

p

59

ff

Solo

65

71

75

f

p

81

Tutti

86

Solo

94

100

Tutti

rf

rf

105

117

136

141

149 *p*

155 *p* *Solo* *Tutti*

161 *f*

167 *Solo*

174

181

188 *p*

198 *Tutti*

204 *f*

209 *fz*
