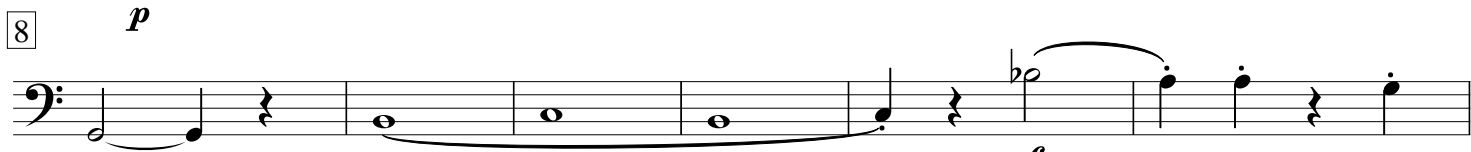

Concerto Nr. 4

C-Dur

William Ling

Allegro ma non troppo

85

91

97

102

114

123

129

137

143

149

155

161

250

256

262

269

279

286

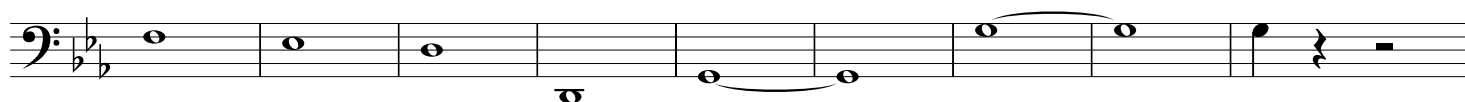

295

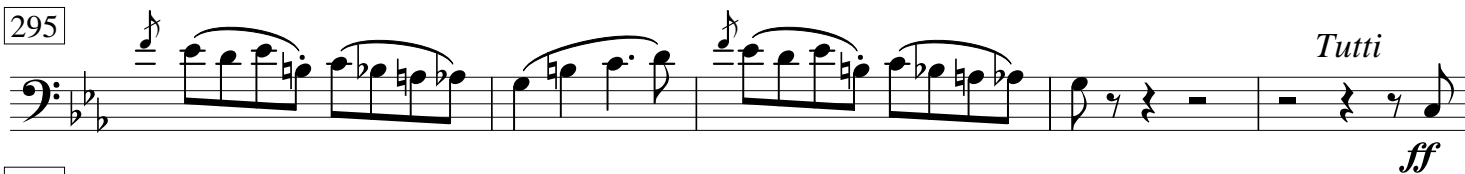

300

304

315

324

331

337

343

349

355

360

Adagio

8

15

22

29

38

44

Allegro ma non presto

7

14

Tutti

21

f

26

32

39

49

Solo

64

ff 5 *mf* *rf*

74

Tutti

85

Solo *ff*

91

fp

100

109

3

119

128

140

149

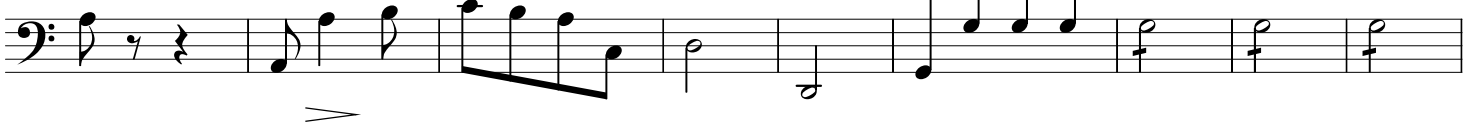

158

166

172

178

185

192

203

214 *Solo*

226 *mf* *Tutti*

246 *Solo*

255 *Tutti* *Solo*

267

279

288

297 *Tutti*

305

319

329

339

346

353 *Tutti*