

Molto Adagio

William Ling

pp dolce

6

Violoncello p ff Basso p

11

ff p

17

Allegro spiritoso

pp p pizz. arco

26

ff

35

fz fz

44

fz fz fz fz

49

ff fz fz

55

p pizz. 6

69 Solo Violoncello

74 arco

80 *ff* Basso

85

90

97

105 *pizz.* *Tempo primo*

116

123

129

135

142

146 Solo

233

238

247

254

263

273

282

290

294

303

311

318

327

336

*p pizz.**arco*

344

Solo

352

360

367

372

379

386

394

401

408

415

422

ff

fz

fz

fz

Introduzione *Adagio assai*

ff *tr* *fz* *ff*

4 *pizz.* *Violoncello solo* *pp* *arco [f]*

8

12 *Tutti* *Violoncello solo* *f* *rf* *p* [*f*] *legato*

16

18

20

22

24 *legato*

27 *tr*

30 *Tutti* *pp*

Rondo

Con spirito

Solo

5 *p*

Tutti

10 *f*

15 *Solo*

20 *p*

25 *Tutti*

f *fz* *fz* *fz* *fz*

30 *Solo*

35 *fz* *fz* *fz* *fz* *p*

40 *Tutti*

f

45

50 *ff*

55 *pp*

64 *ff* *fz*

3

73

79

p *ff* *fz* *fz* *fz*

86

f

93

p

98

104

110

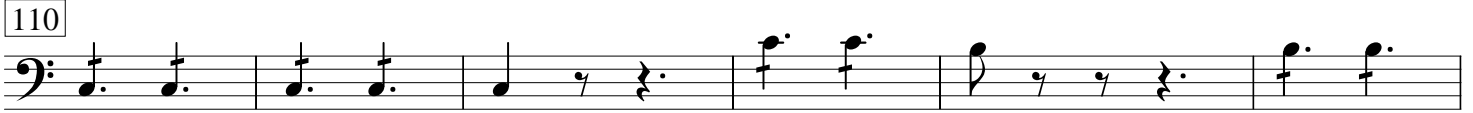

116

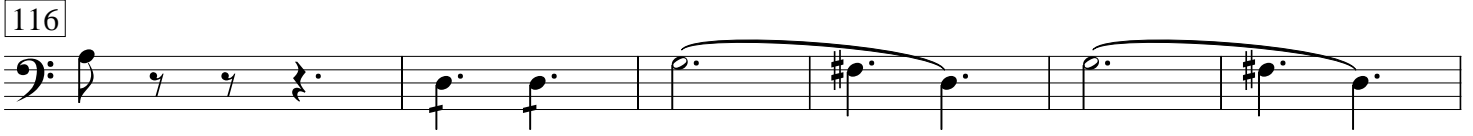

122

129

135

141

4

150

155

ff

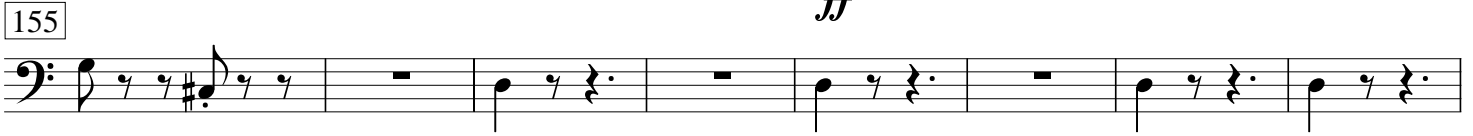

ff

p pizz.

163

170

177

183

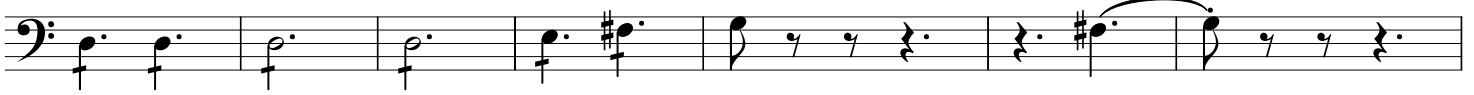

190

197

204

212

218

224

232

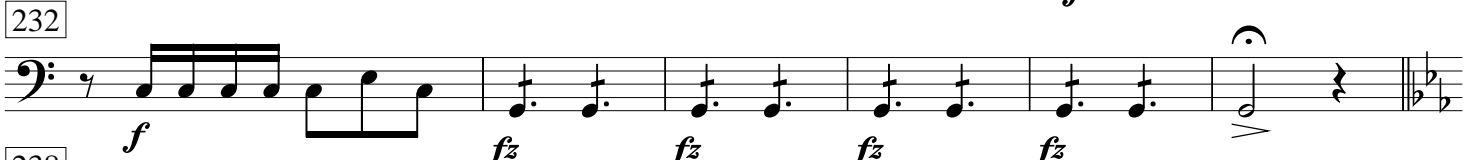

238

247

256

265

273

281

288

295

302

313

318

324

330

336

342

349

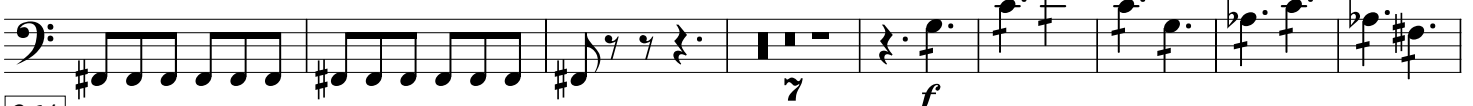

364

371

