

101  
⊙

M  $\frac{A}{44}$

# Variations

pour le  
Clavecin ou Piano Forte

par  
<sup>Friedrich</sup>  
**F. WESTENHOLLZ.**

Themes

Thema aus Oberon, — Ein Mann im Traum.

Nicht zu gefchwind.

Theme — L' amour est un enfant trompeur.

Pas trop vite.

Nº 247.

Chez B. Schott à Maience.

Pf. 46<sup>8</sup>

K

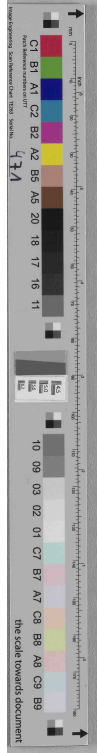

Benutzung nur im HS-LS  
(keine Sonderausleihe)

2 Thema. Nicht zugefchwind.

Aus Oberon, Ein Mann im Traum.

Fine.

Adagio  
ad libit. Da Capo  
al Fine.

Var. I.

Fine.

Adagio

D. C. il  
Fine  
Adagio

Var. II.

Var. III.

Var. IV.

Var. V. ala Polacca.

6 Var. VI. Tempo primo.

Fine.

Adag.

Adag. Da Capo al Fine.

Var. VII.

7

Fine.

Cadenza ad libit.

Da Capo il Fine.

247