

Concerto Nr.6 C-Dur

William Ling¹

Allegro ma non troppo

Oboe principale

16 *ff*

24

31

58 *pp* 20 *p*

67 *ff*

74 *fz*

79 *fz fz fz fz fz*

91 5 *p* 3 *pp*

98

102 *rf rf rf rf* *p* Solo

108 *espressivo e legato* 2

115 *dolce* *f*

119

123 *f*

126 *p* 3

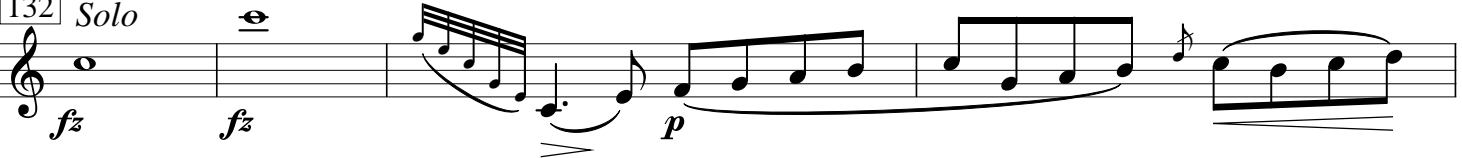
132 *Solo*  
fz *fz* *p*

136 *tr* *tr* 
f

140 

144 

149 
3

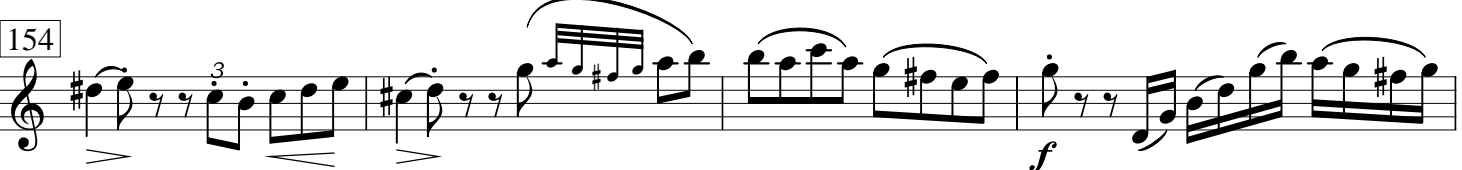
154 
f

158 

161 

164 
rf *rf*

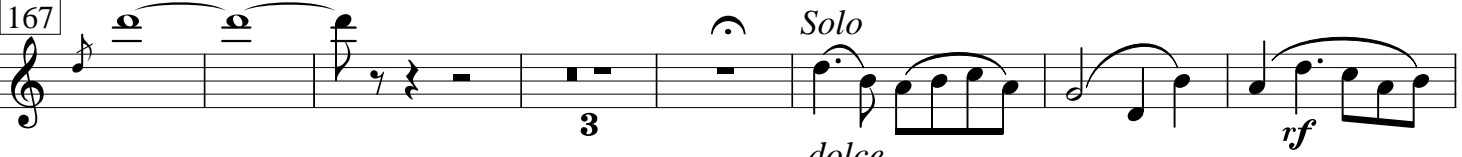
167 
Solo *dolce* *rf*

177

182

191

194

197

200

204

209

213

216

219

249 *Solo*
con affetto

254

258

262

266

269

272

275

278 *Solo*
espressivo *fz*

284

289

295

299

304

309

313

317

320

325

348 *Solo* *espressivo e legato*
dolce

356

360 *f*

364 *p*

368 *tr*

371 *tr*

378 *Solo* *espressivo*

383

388

393 *f*

397 *tr* *tr*

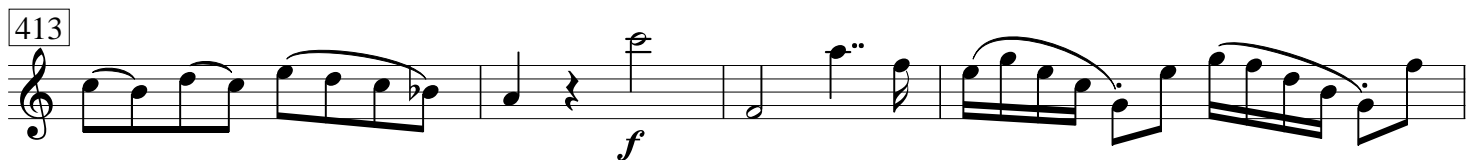
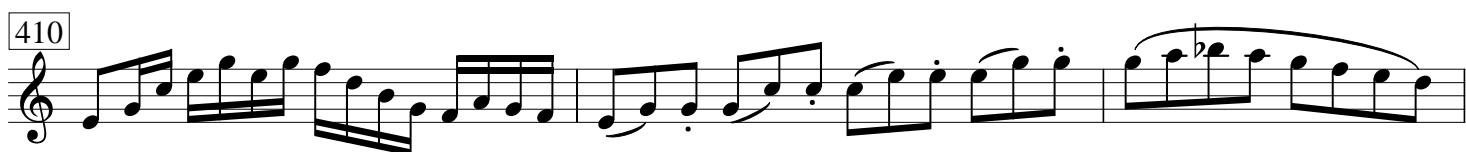
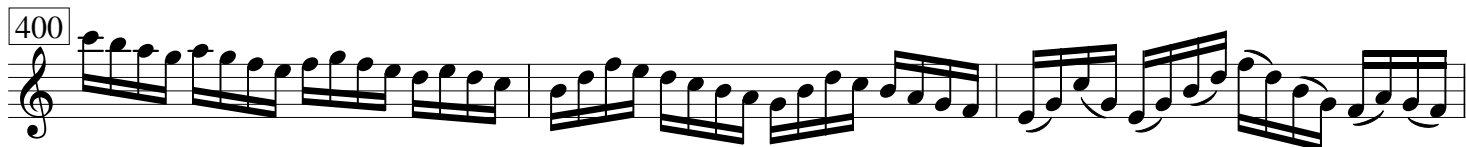

8 "Crazy James" an English Ballad

Introduzione *Andante*

ff

5 *Solo*
con affetto

15 *tr*
p

22 *tr*

27 *Solo*
4

34 *tr*
p 3 3

38 *tr*

42 *tr*

47 *p*

52 *p*

57

63

69

calando

Rondo
Vivace

Solo

6

11

16

22

27

32

48

86 *Solo*
[*f*]

92

100
fz fz fz fz fz fz fz

106 *tr*

118 *Solo*
espressivo

126

133

141 *tr*

148

154 *tr*

160

166 *Solo*

173 *tr*

179 *fz* *fz* 18

202 *Solo*

209 *fz*

216 *fz* *tr*

223

228 *tr* *tr* 4

237 *Solo*

f *tr*

243 *dolce*

dolce

249 *fz*

fz

256 *tr*

tr

264

272 *pp*

pp

280

286

292

299

306

311

323

329

335

342

348
