

Jahrsammlung

Dahlhoff. St. 9. Buch.

Mus. ms. 40182

II

Mus. ms. 40182-9

III

IV

Num 40182) other Buch

Mrs

Johann Diederich Dabhoff

Organist

Organist in G. Schloss

Anno 1796. 3. 3. Librarian

R.

D. Dabhoff

Menuet Russisch

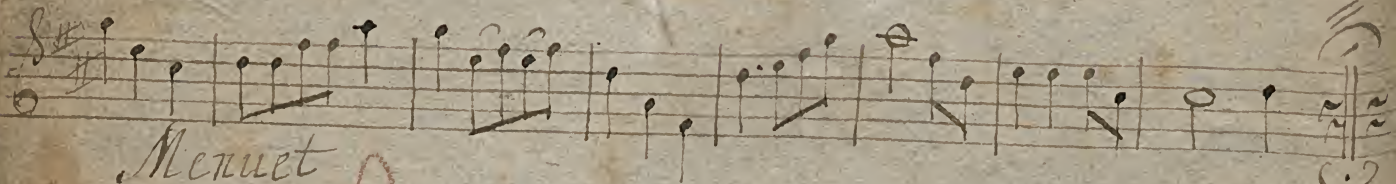

Menuet

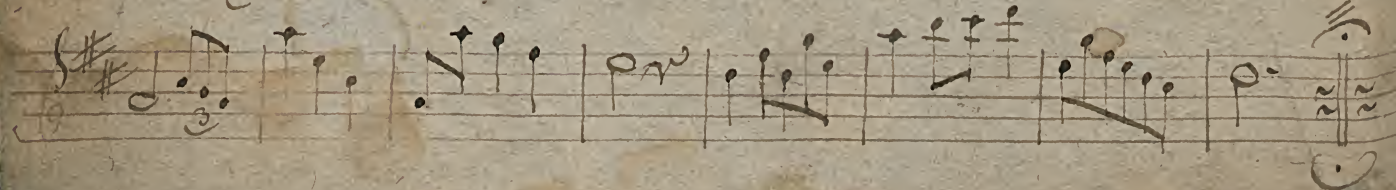
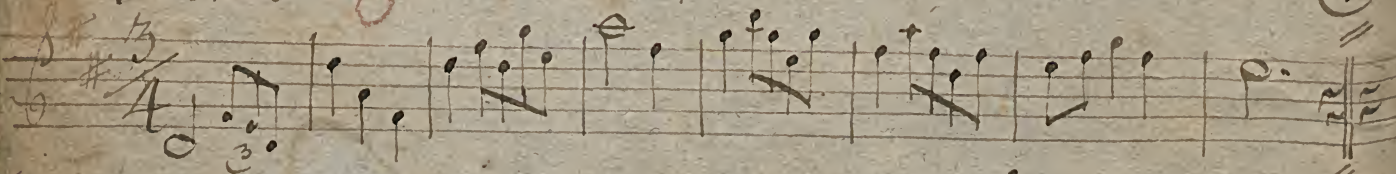

Angeloise

2.

Schwabische

Handwritten signature or initials at the bottom right of the page.

Menuetto

Trio

Da Capo

Schwabisch

4.

Angeloise

Menuet

5.

Menuet

Ménuet. o

(6.)

Ménuet. o

Menuet

F.

Mouuet

Schwabisch

Schwabisch

Tant mieux. O

9.

Holländisch.

10.

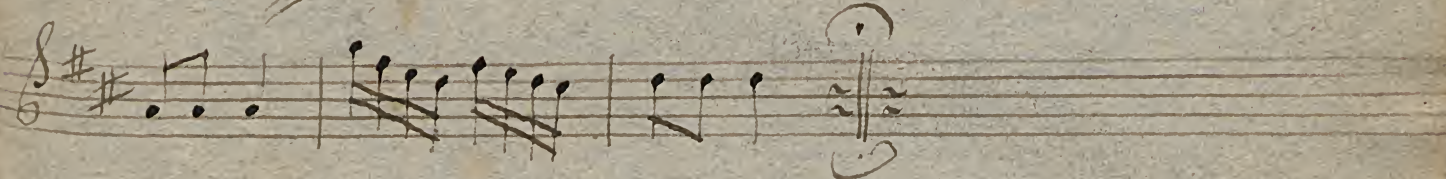

Quadrille

11.

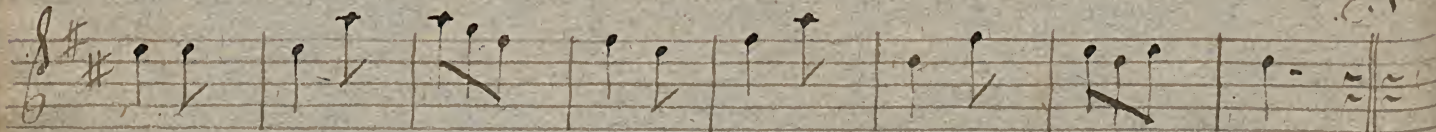
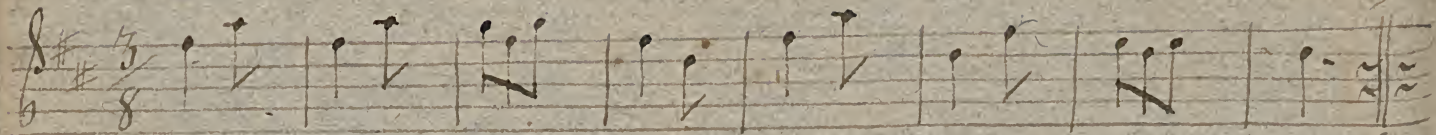

Waltzer

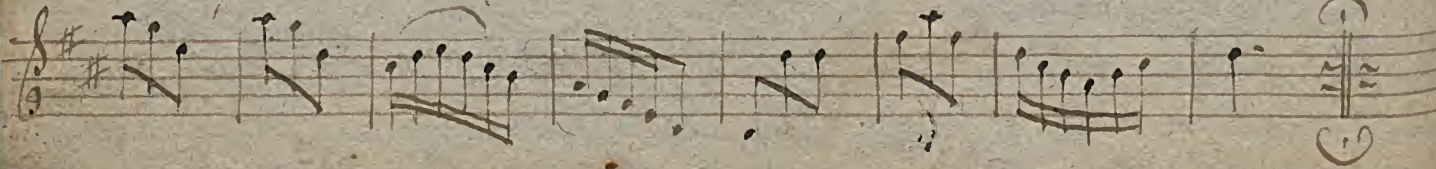
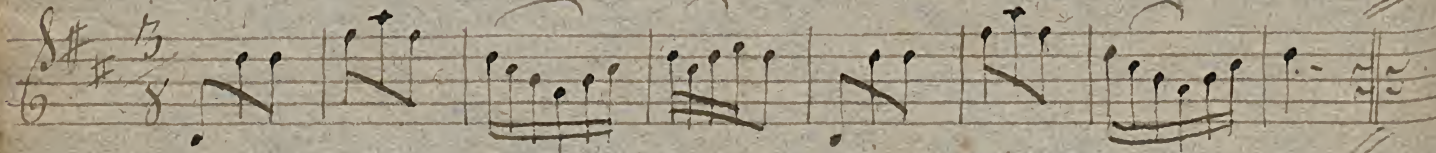

Ein zarter Punkt C

12

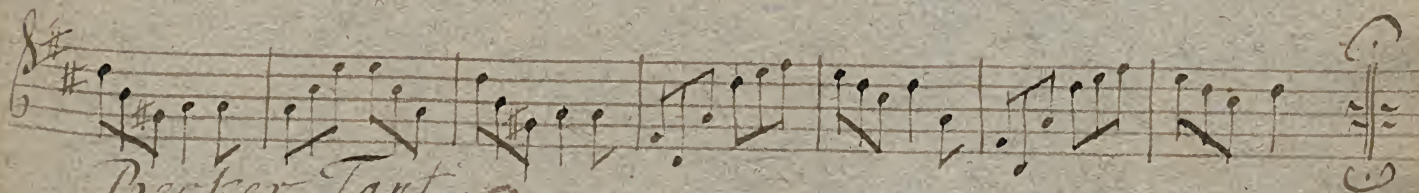
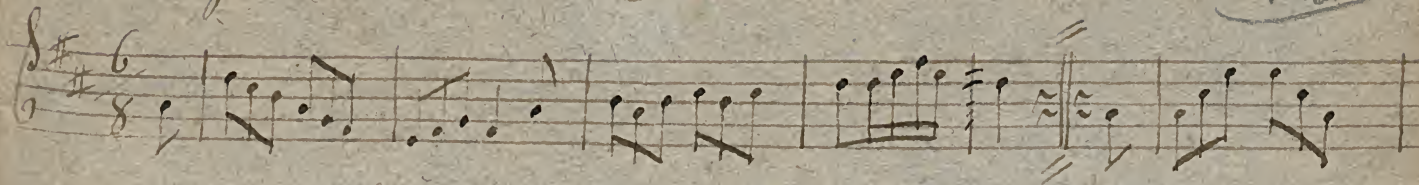

Becker Tanz

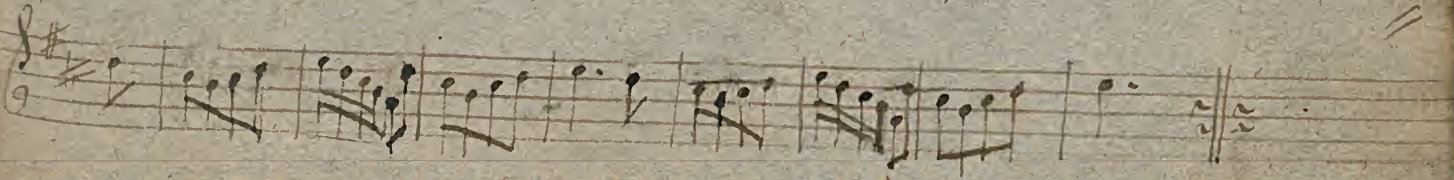
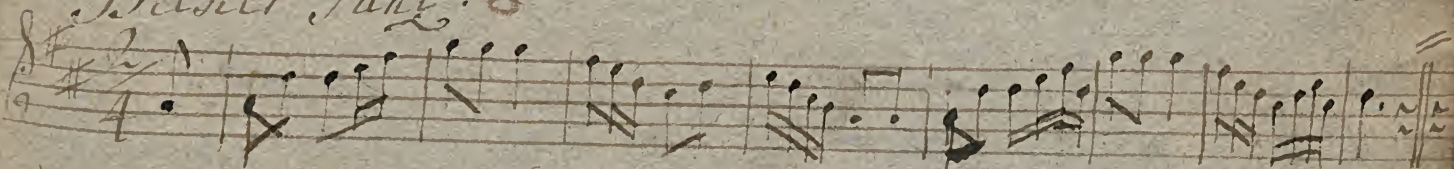

Maltzan.

13.

Moltzen vter Duffinur Gantz. B

14.

Margarethen Kistli für Lautz. ○

15.

Trio

Schwabisch

16

Polonoise

Menuetto

17.

Trio

Courant

18.

Courant

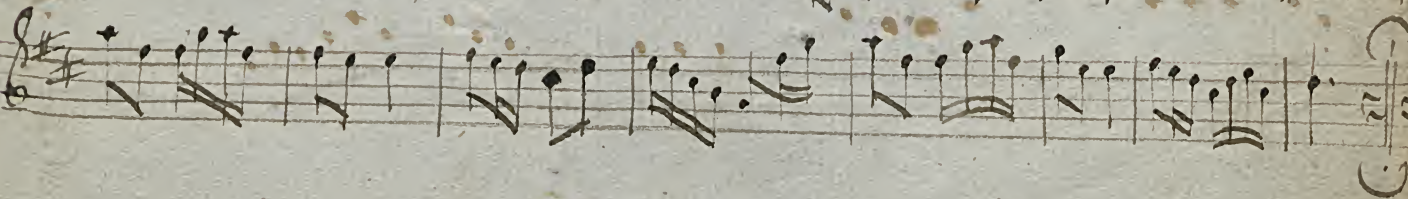
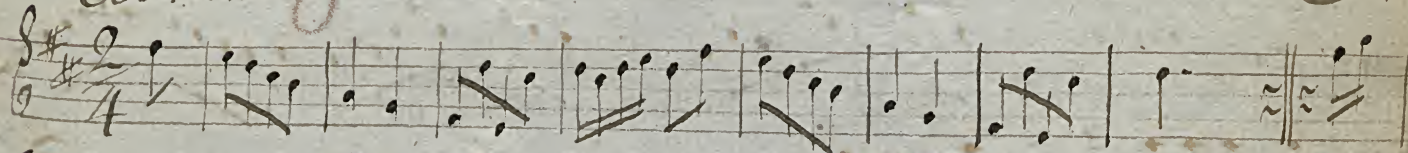

Menuet *in D* No. 1.

19.

Schwabisch

20.

Concerto Viol. Primo

21.

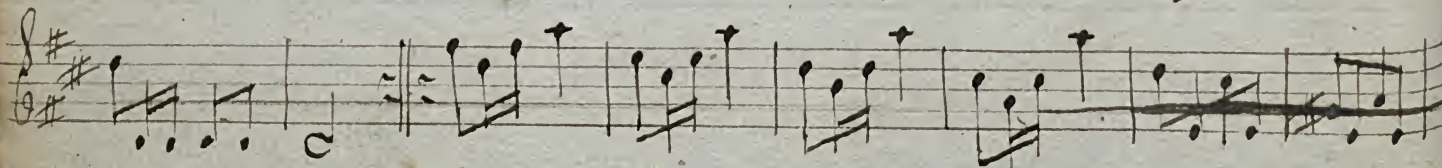
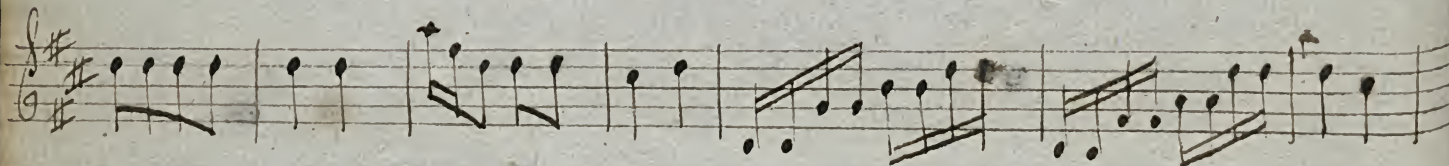
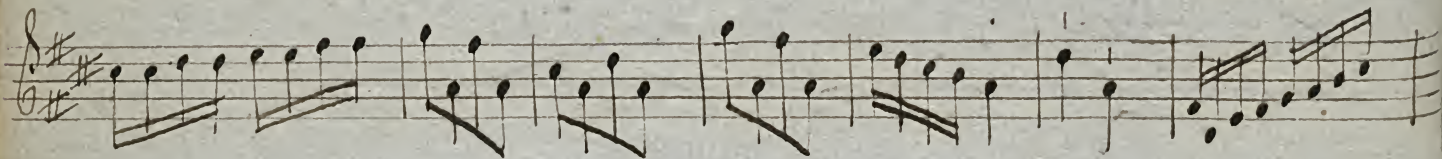
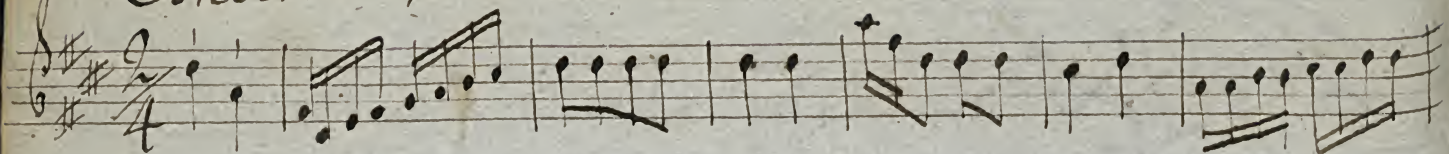

Aria

23.

Adonaise

24.

Allegro

25.

Menuet

Polonoise

28

March

29.

30.

31.

32.

Menuet ex A. dur.

33.

Menuet

Courant ○

34.

Mouvet de Poise.

35.

36.

37.

Handwritten text on the right edge of the page, including a large circled number '9' and other illegible markings.

Schwabisch ○

38.

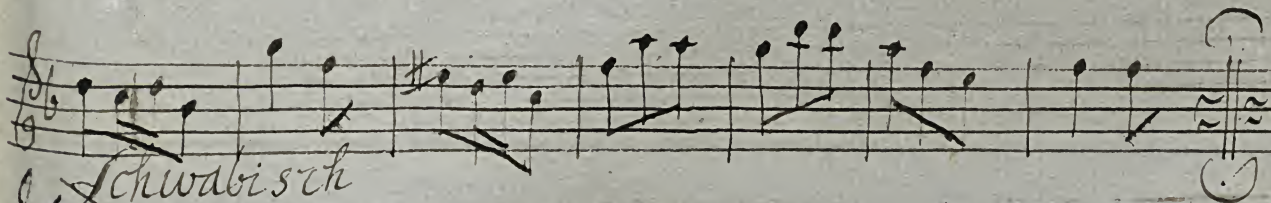
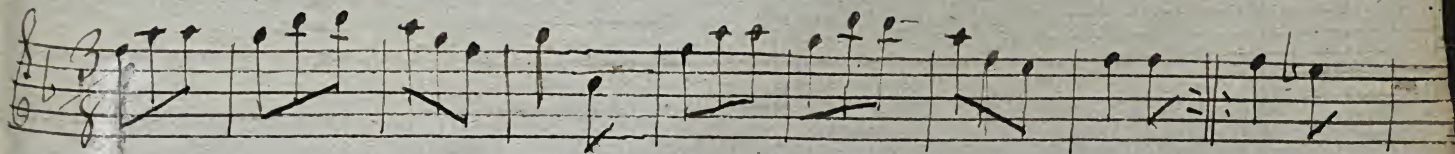

Schwabisch

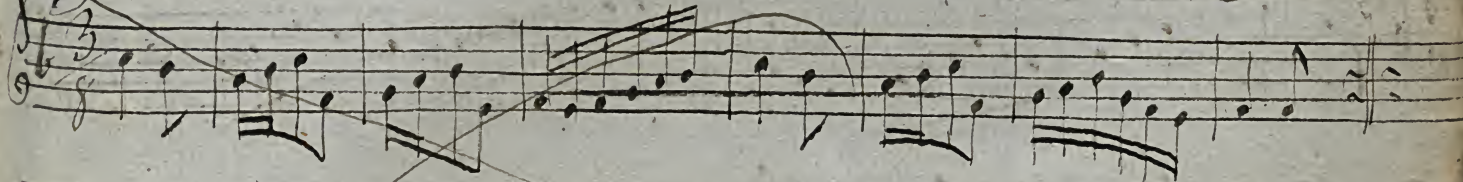

Menuet

Waltzer

40.

Primo

41.

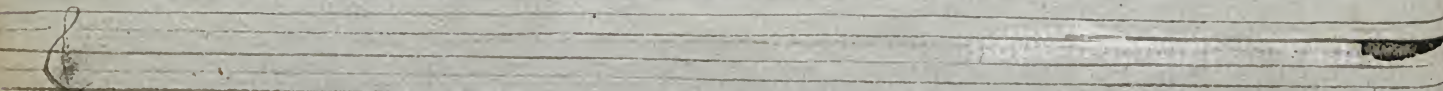
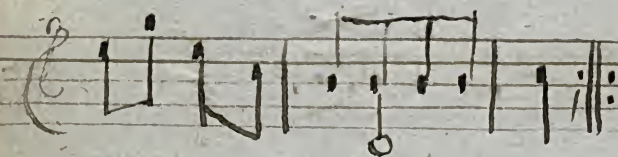
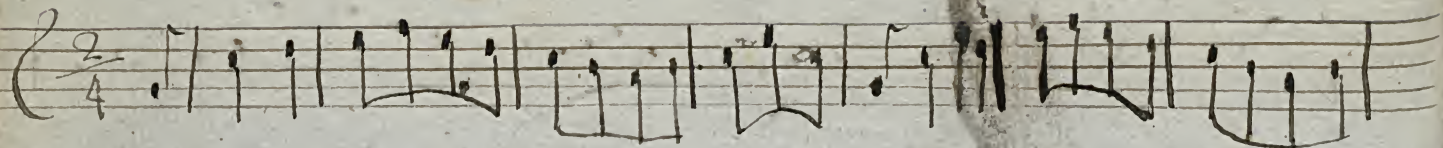

Secunde

42.

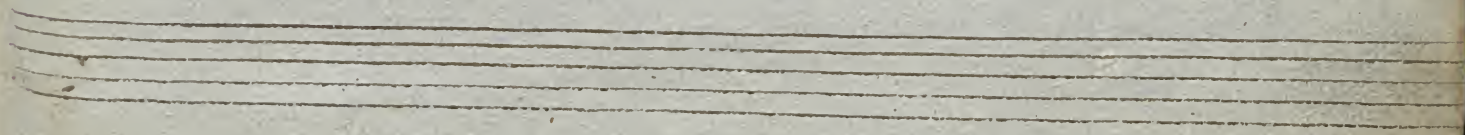
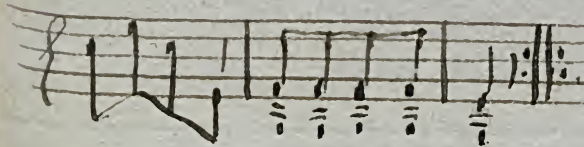
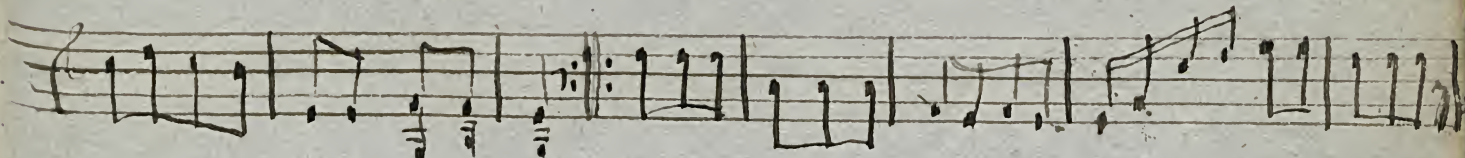
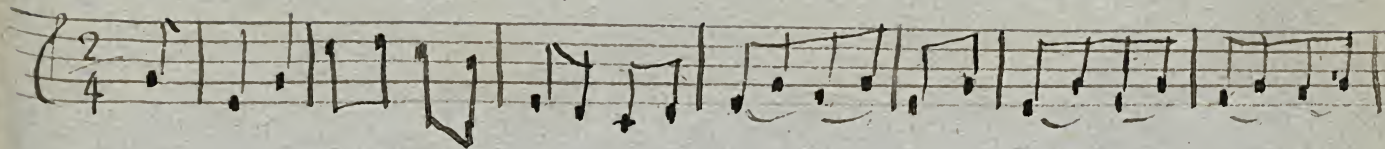

43.

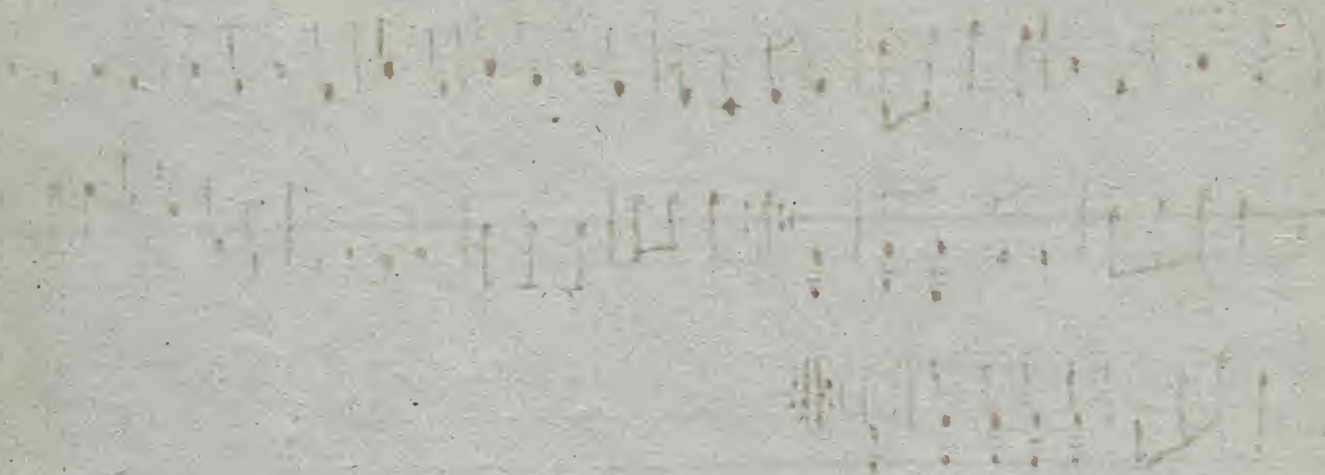

44.

45.

Angelofe

46.

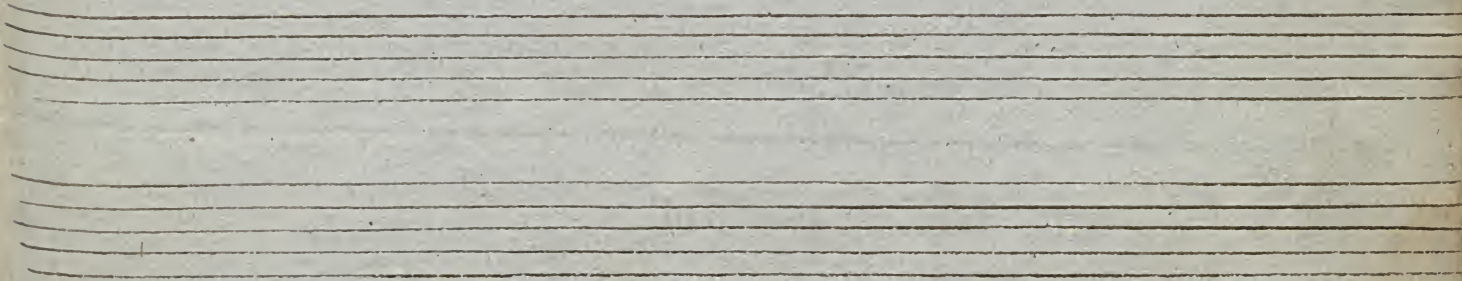

47.

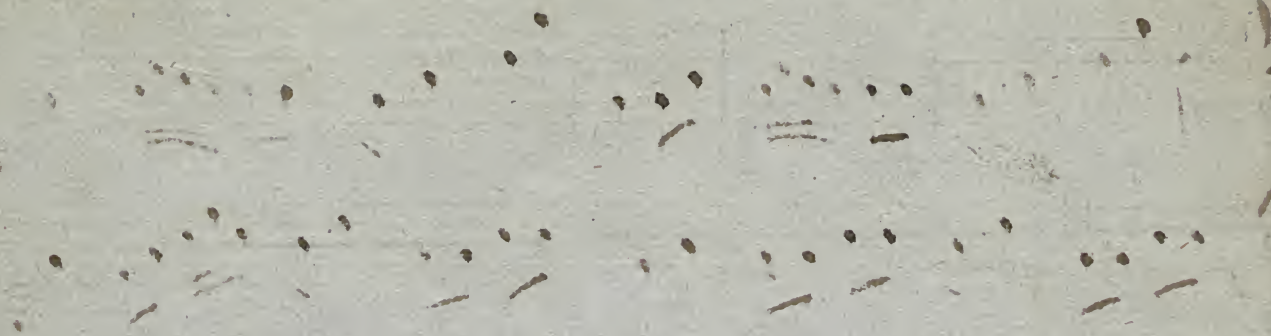

Angetoische von Mullner

48.

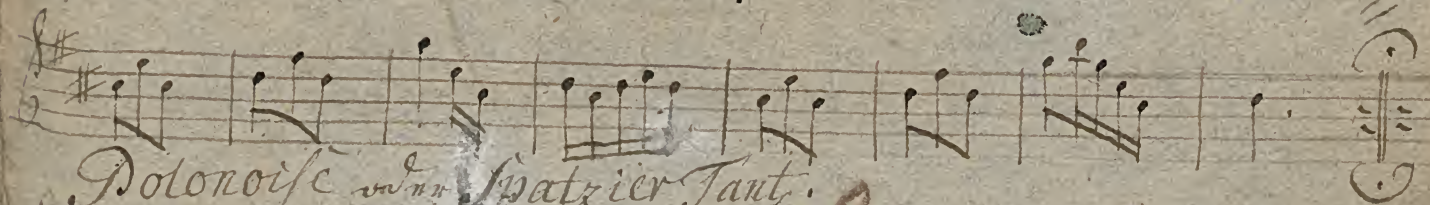
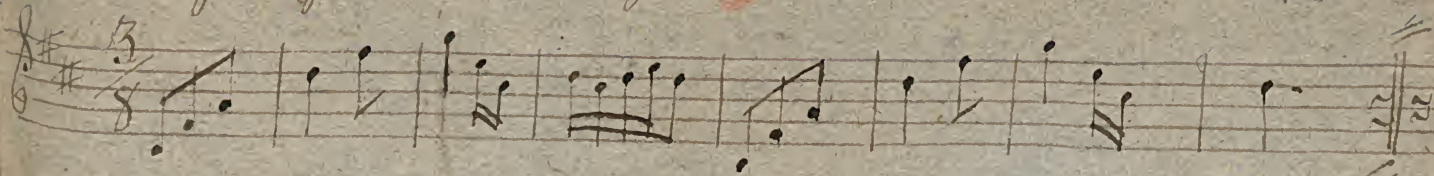

Polonoise von Spatzier Taut.

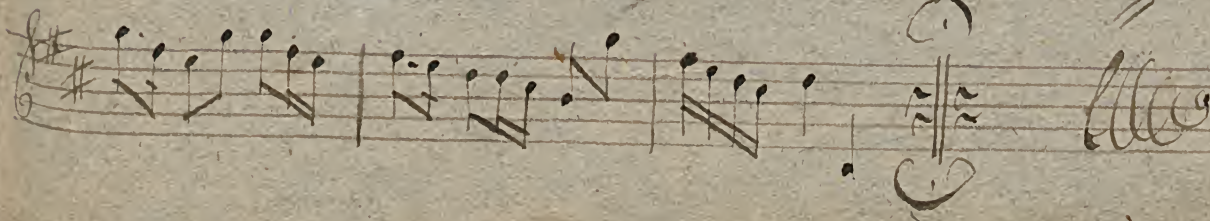
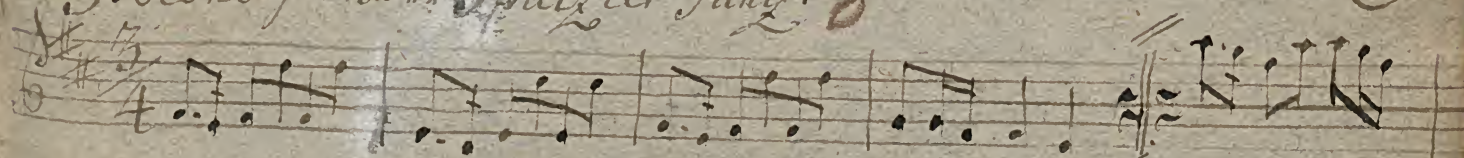

Königs-Quadrillge.

No. 1.

51.

Waltzer

53.

Allemande

54.

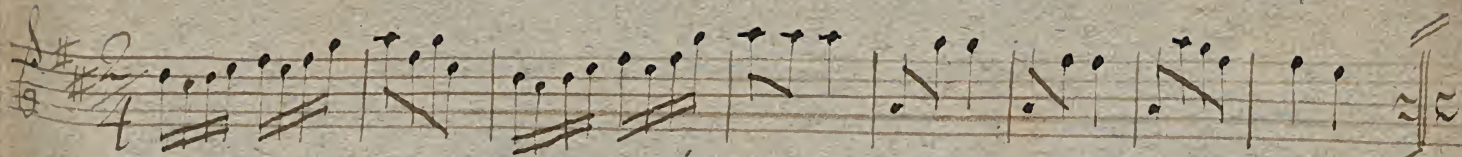

Tante In un tempo moderato.

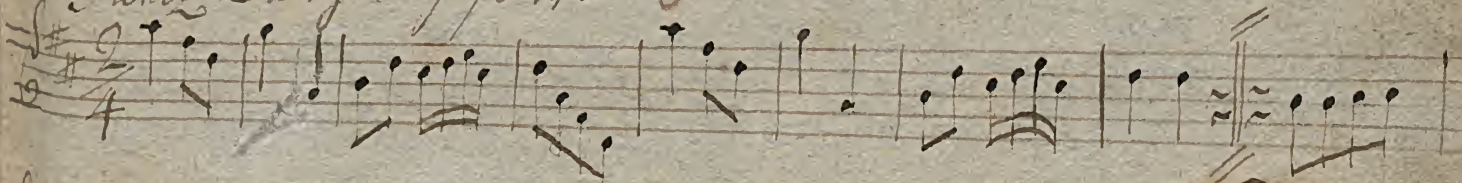

Waltzer Mund in der so schön; so lieb und.

35

Nich Tantz

56

Two empty five-line musical staves.

March

57.

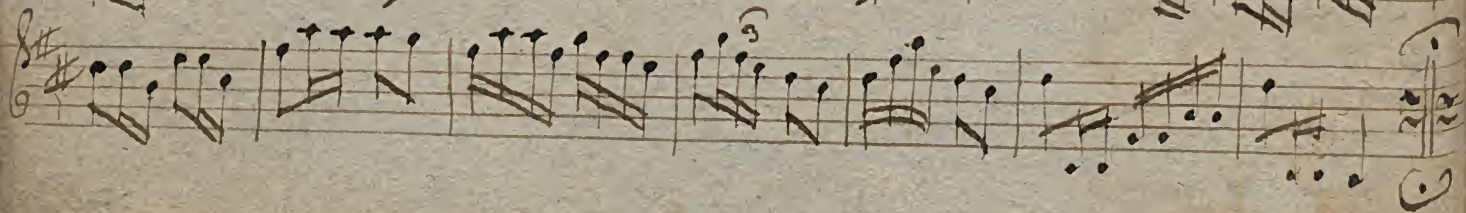
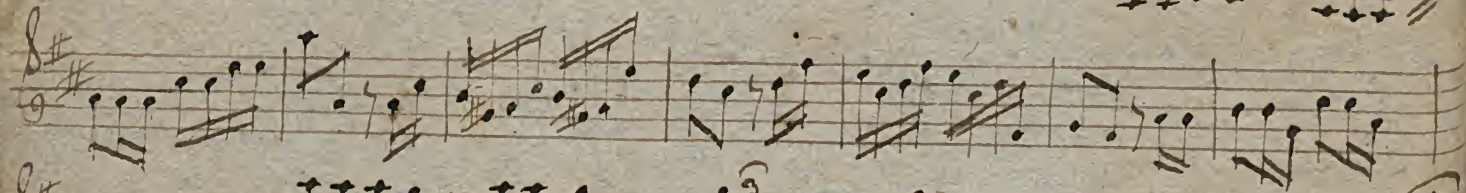
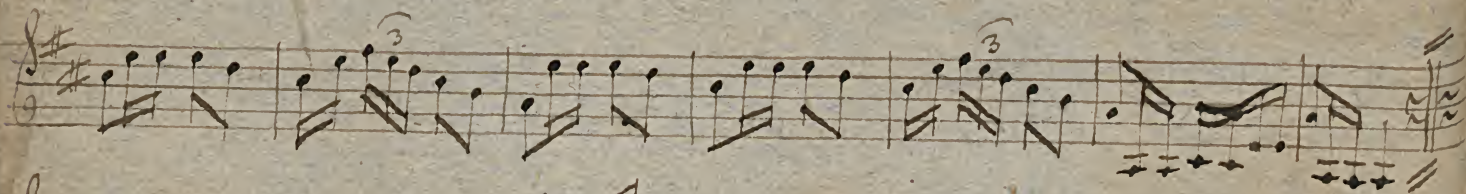
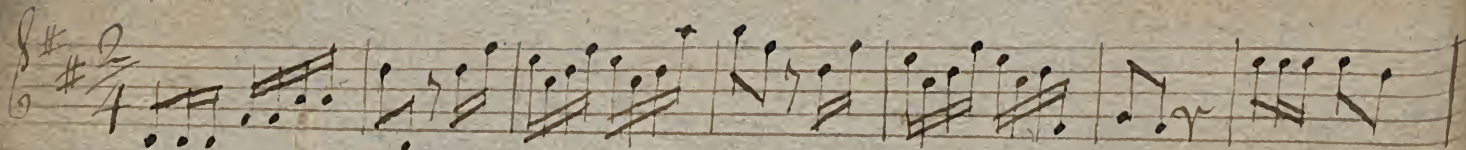

Percadina

58.

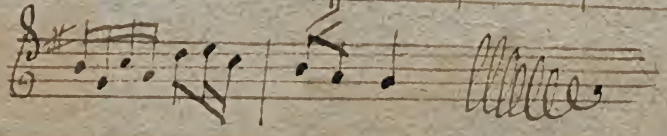
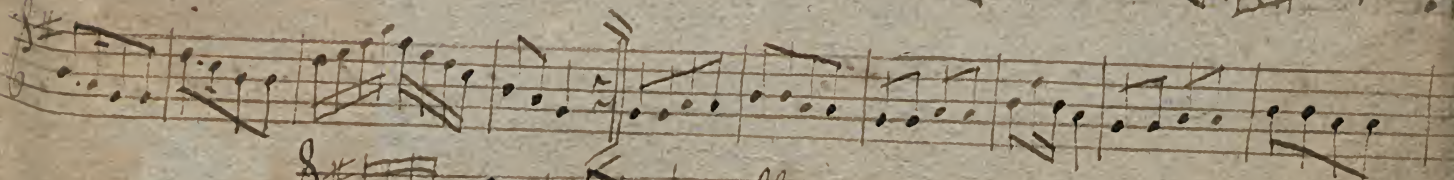
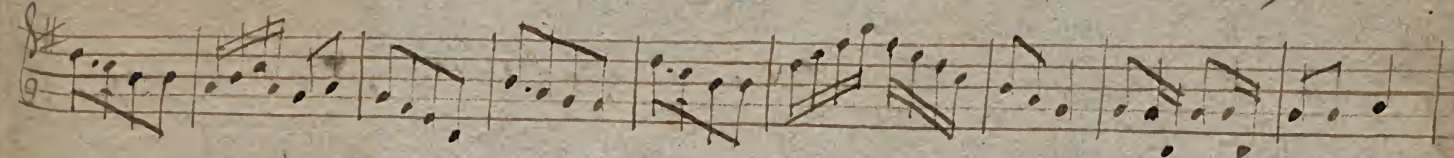
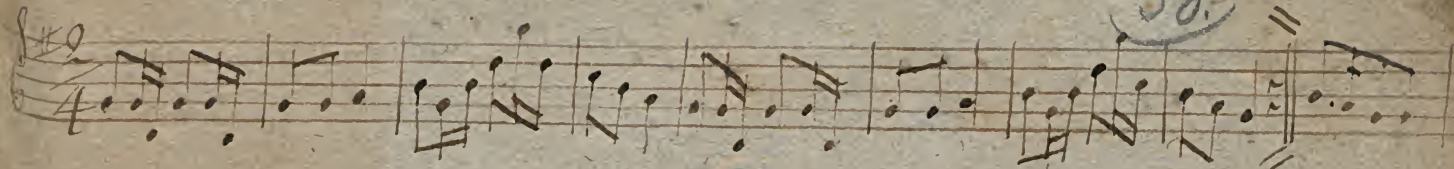

Handwritten title: *Hand immer so weit;*

59

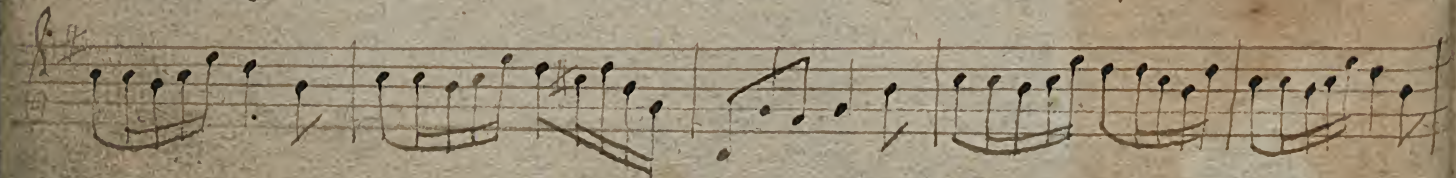
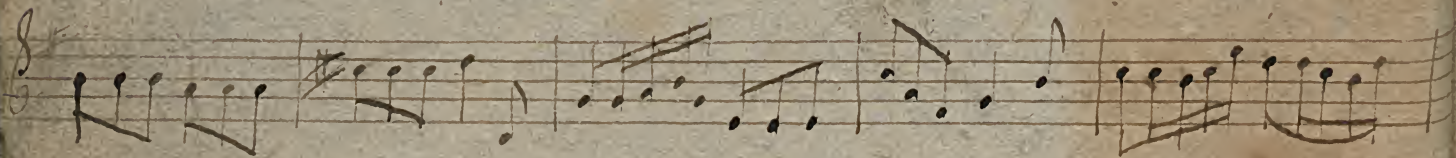
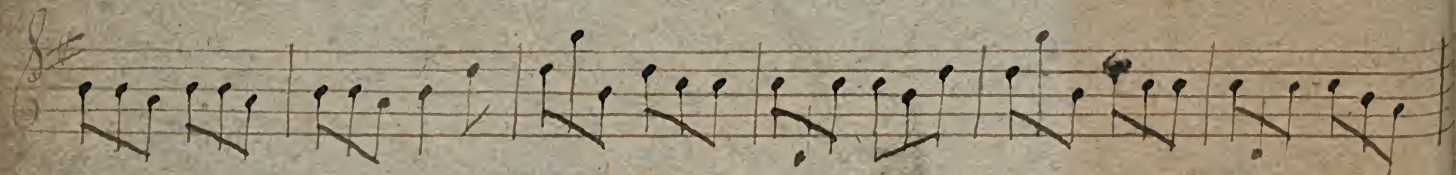
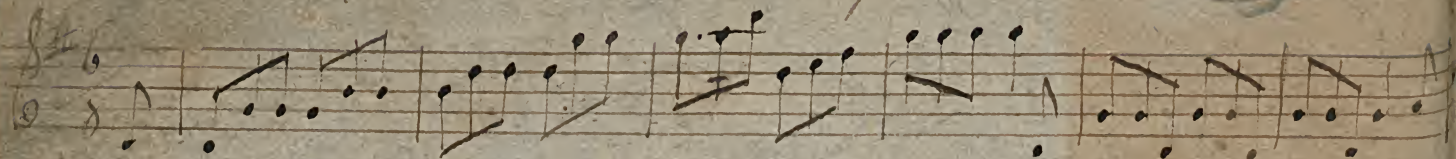

60.

S#

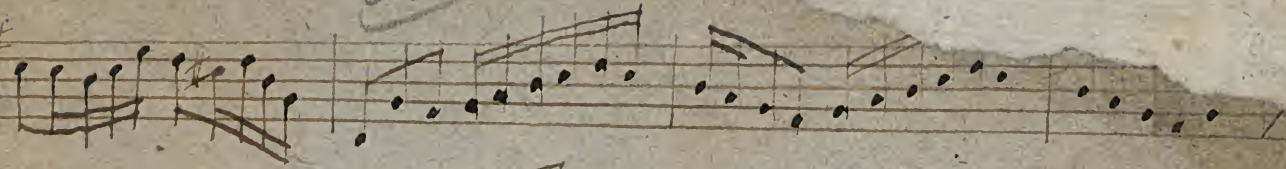

S#

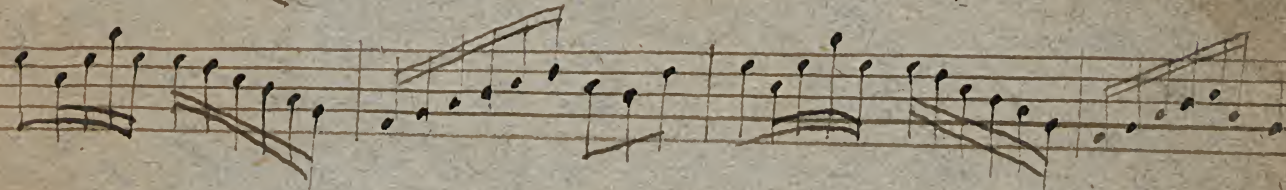

60.

*Vno
noy (Lobus)*

Aria Final vna In C. Subito, secondo

V

VI

VII

