dedicated to László G. Horváth, Richárd Rózsa
and the Anima Musicæ Chamber Orchestra

Concerto antico

for violin, cello and string orchestra

I

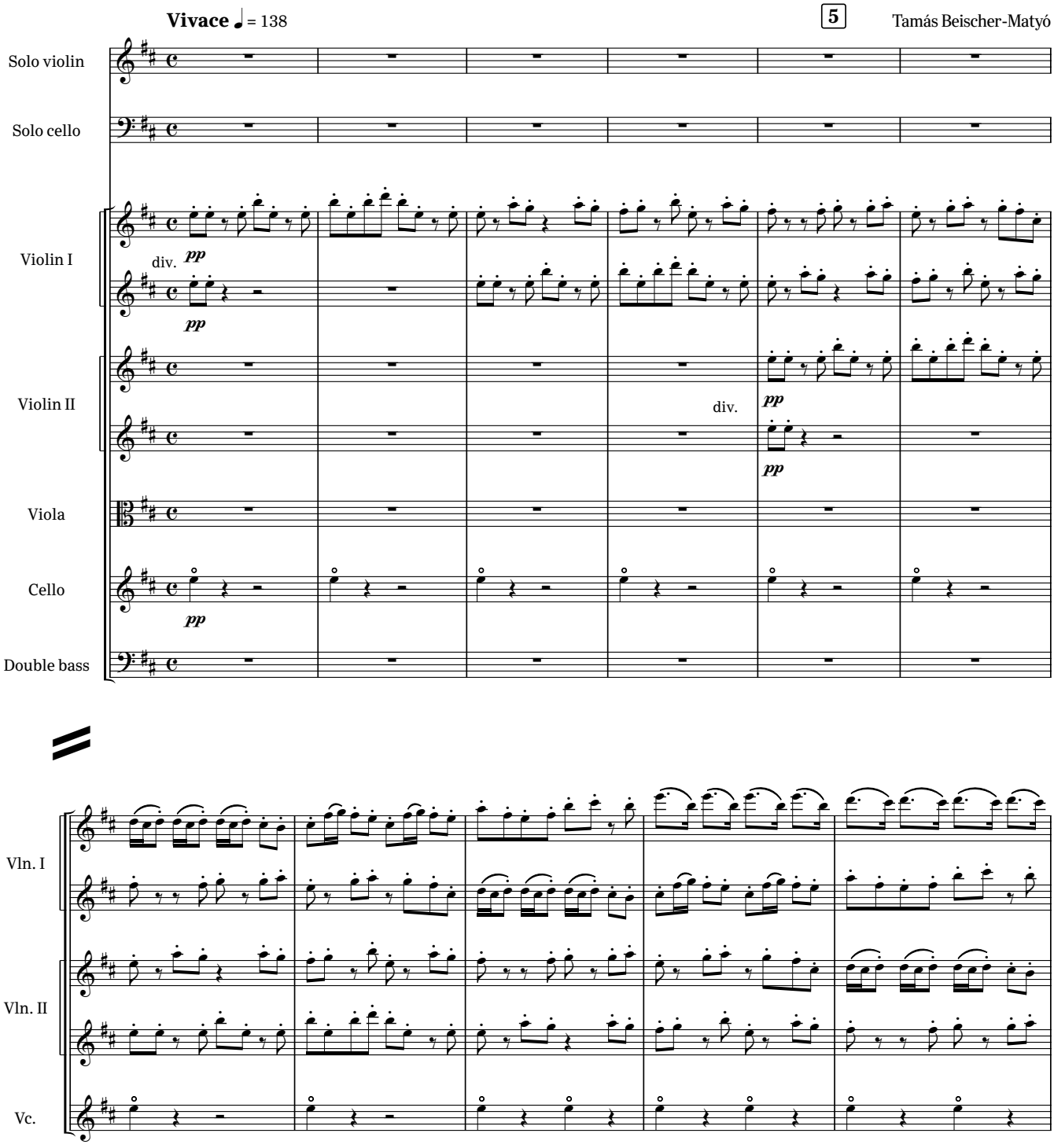

Copyright Tamás Beischer-Matyó, 2020

http://beischermatyo.hu/concerto_antico

This work is licensed under the Creative Commons Attribution-NonCommercial-NoDerivatives 4.0 International License.
To view a copy of this license, visit https://creativecommons.org/licenses/by-nc-nd/4.0/

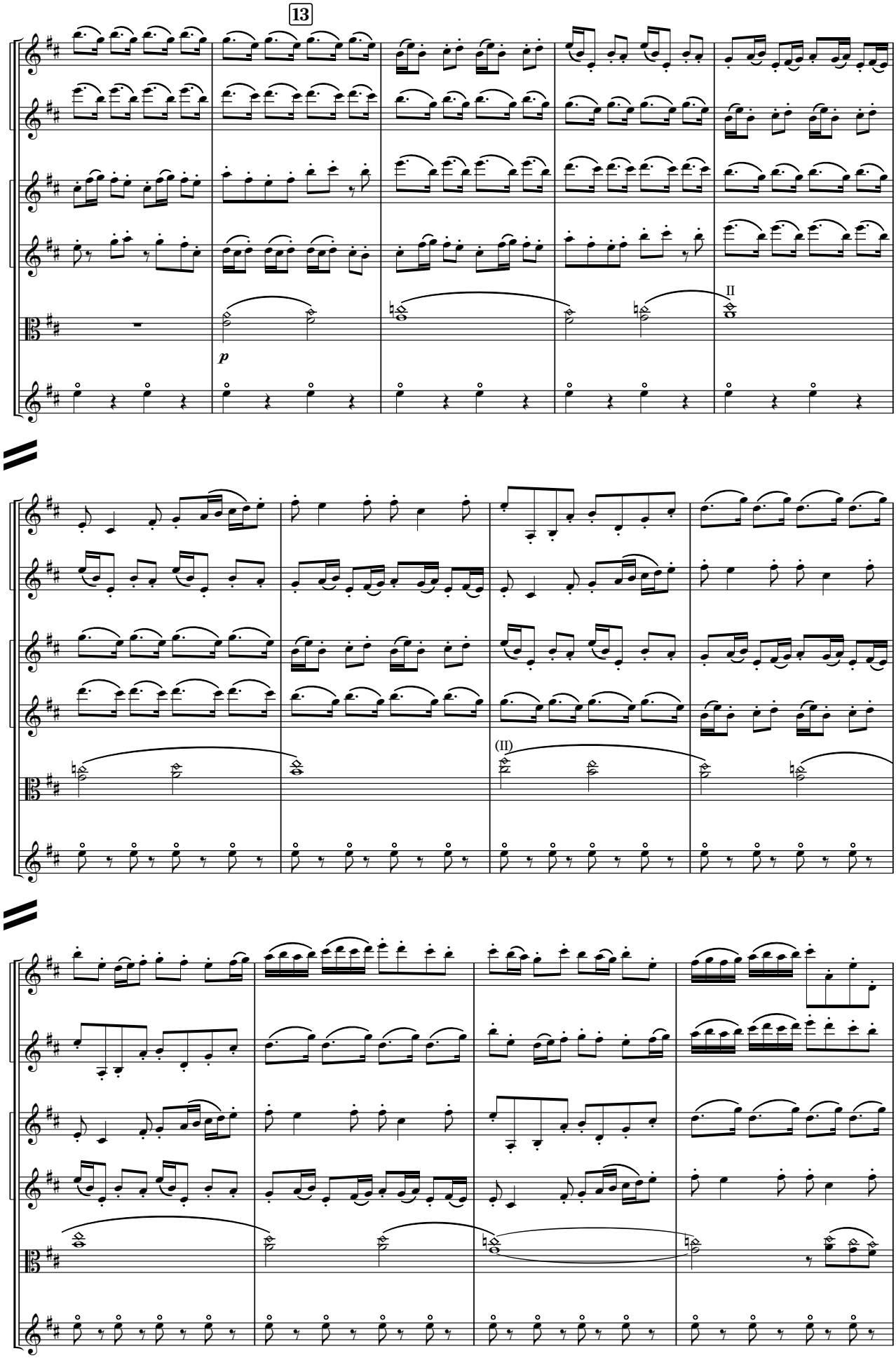
13
Vln. I
Vln. II
Vla.
Vc.
p
II
(II)

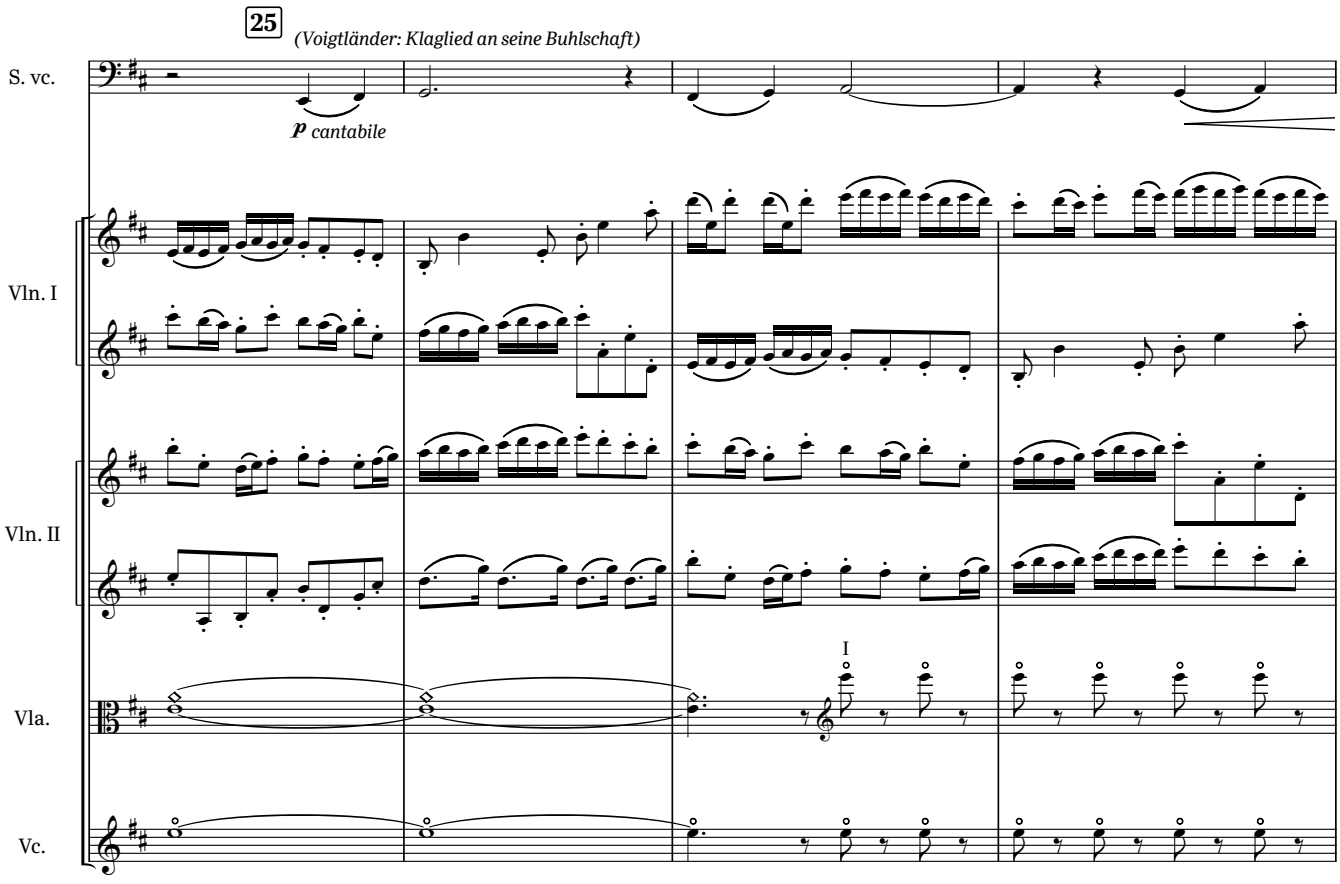
25
(Voigtländer: Klaglied an seine Buhlschaft)
S. vc.
p cantabile
Vln. I
Vln. II
Vla.
Vc.
I

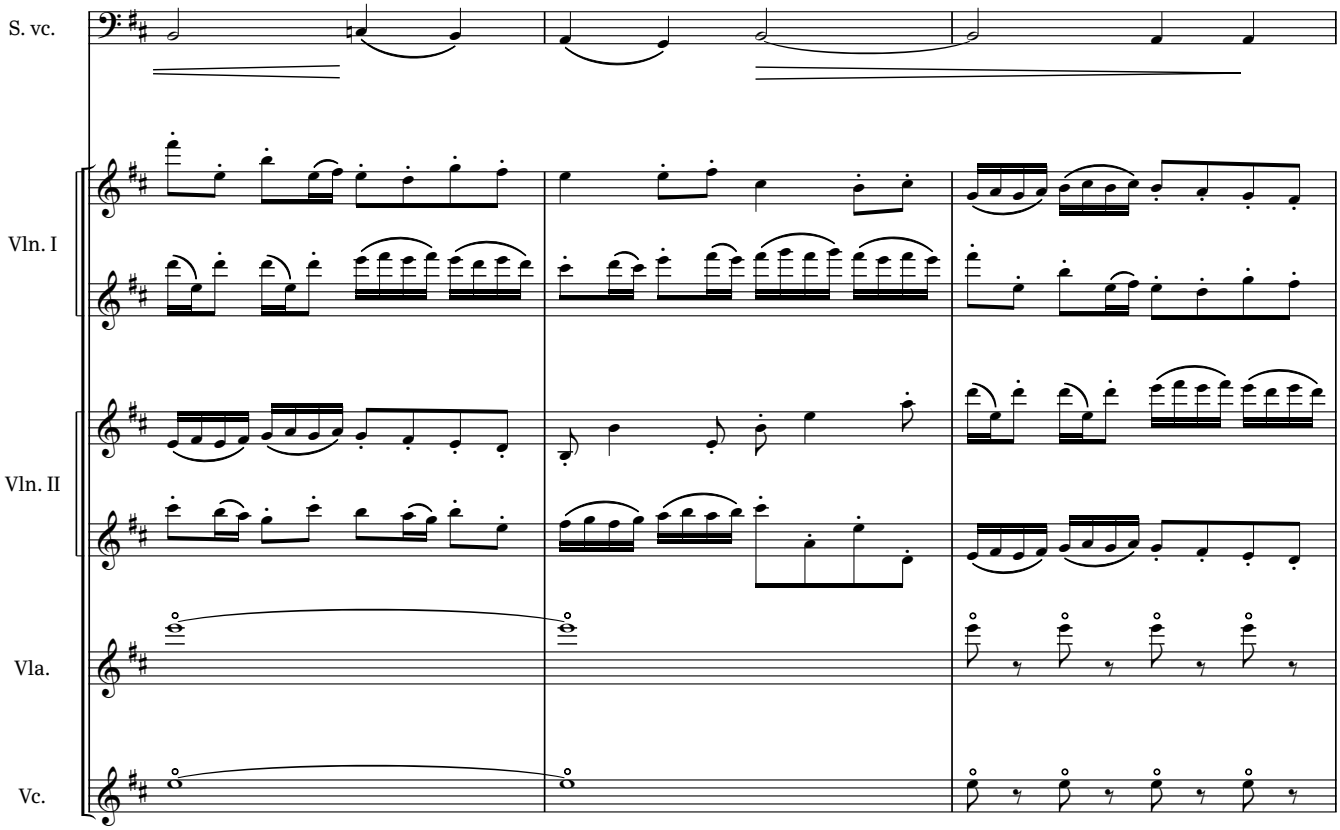
S. vc.
Vln. I
Vln. II
Vla.
Vc.

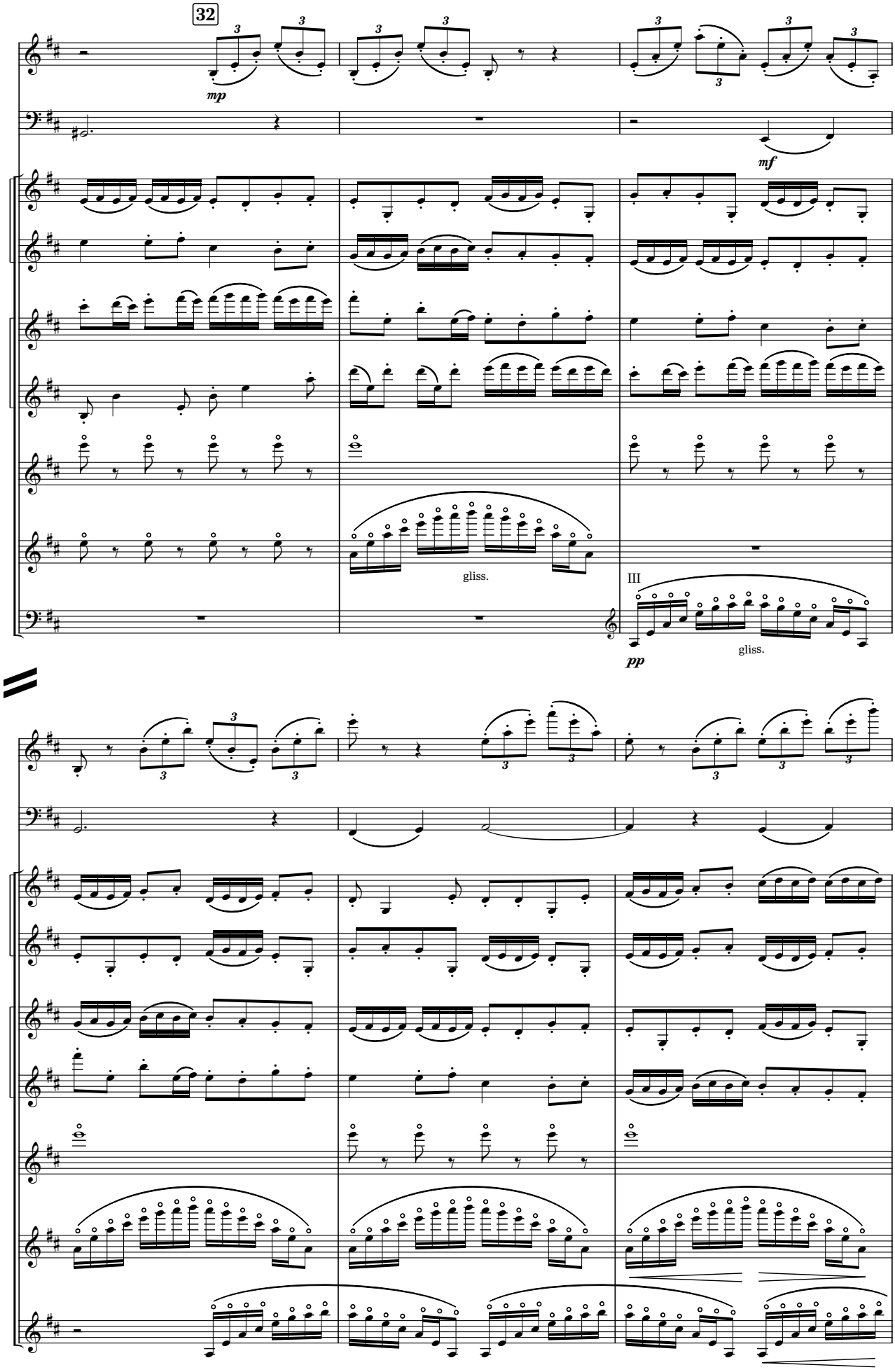
32
S. vln.
S. vc.
Vln. I
Vln. II
Vla.
Vc.
D. b.
mp
mf
gliss.
III
pp
gliss.

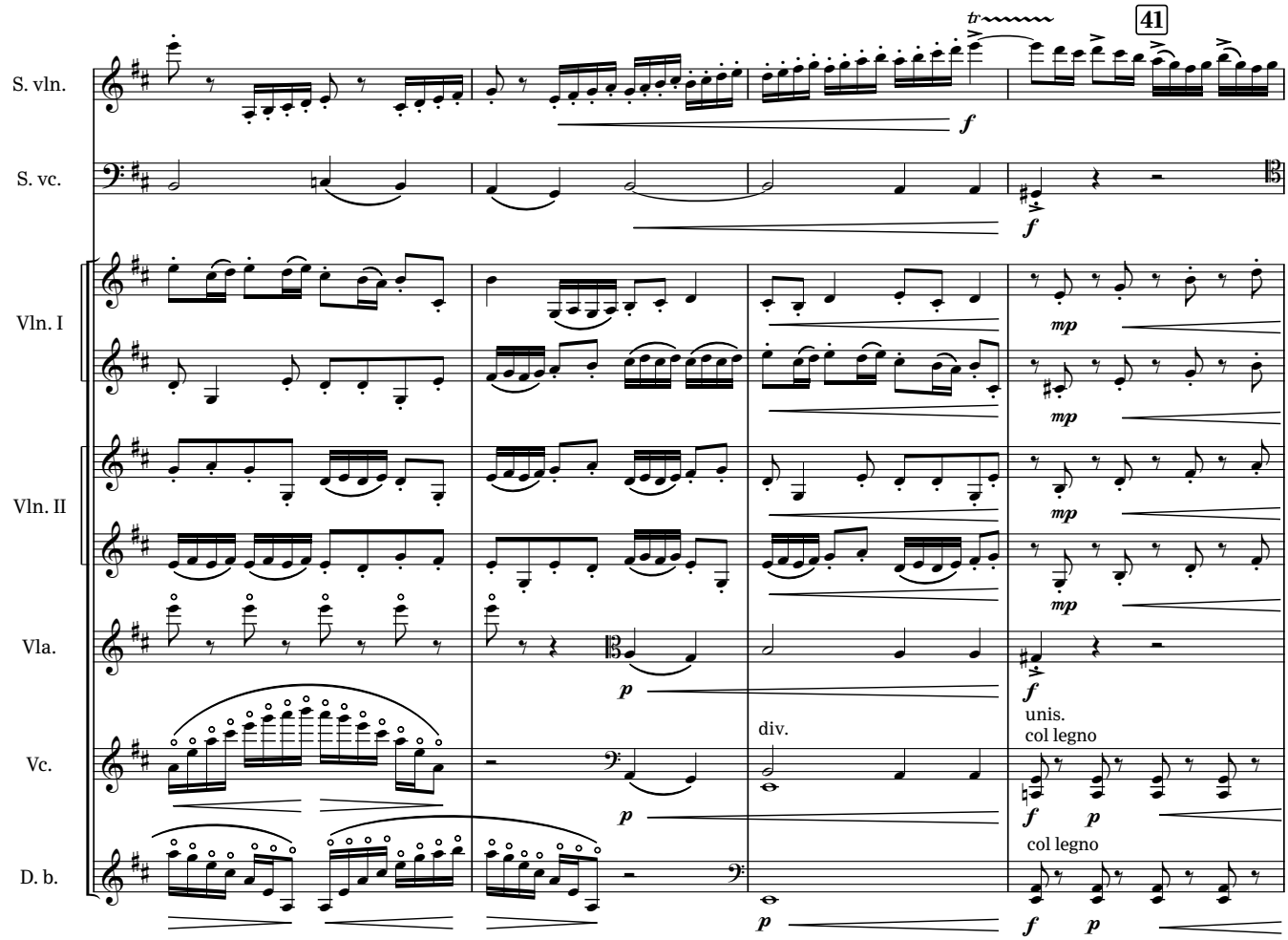
41
S. vln.
S. vc.
Vln. I
Vln. II
Vla.
Vc.
D. b.
tr
f
mp
p
div.
unis.
col legno

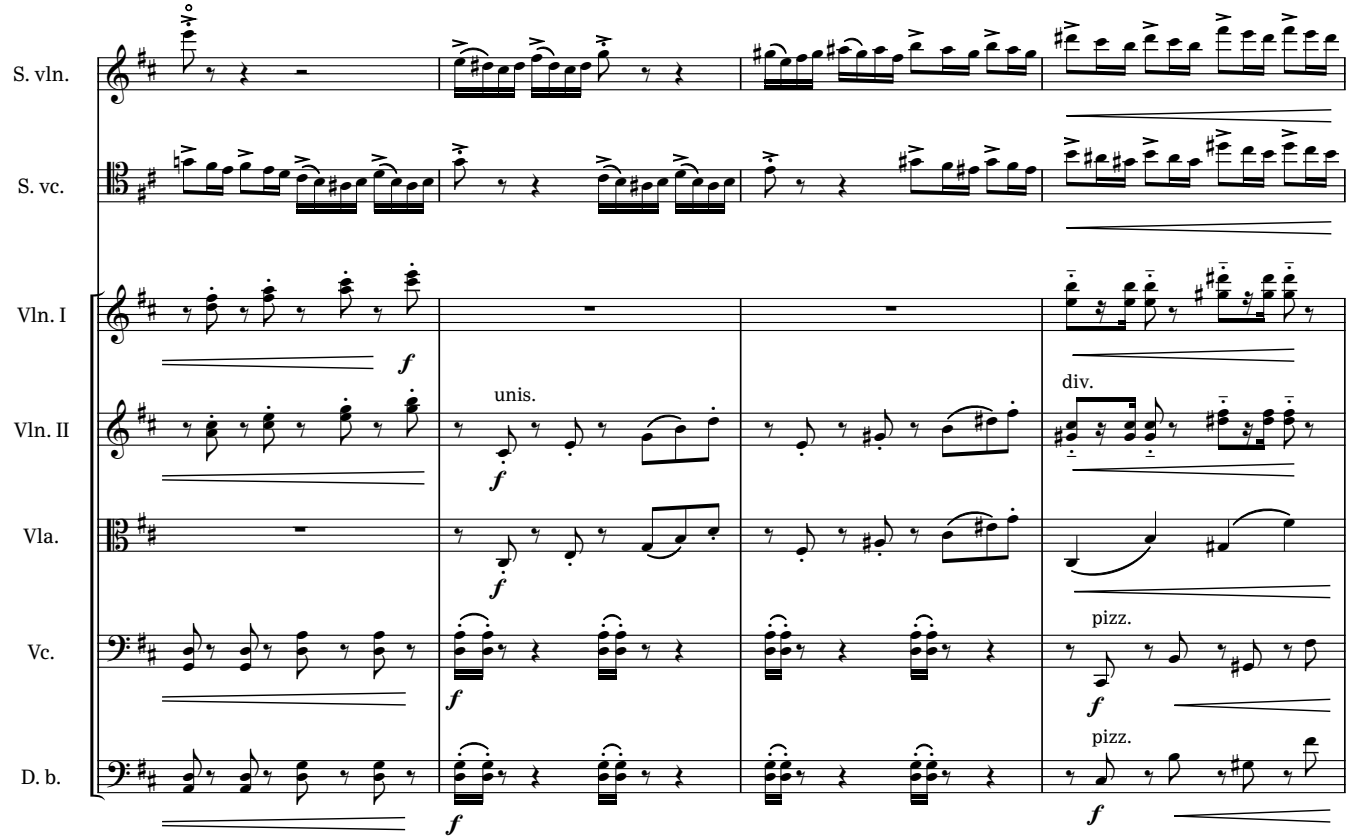
S. vln.
S. vc.
Vln. I
Vln. II
Vla.
Vc.
D. b.
f
unis.
div.
pizz.

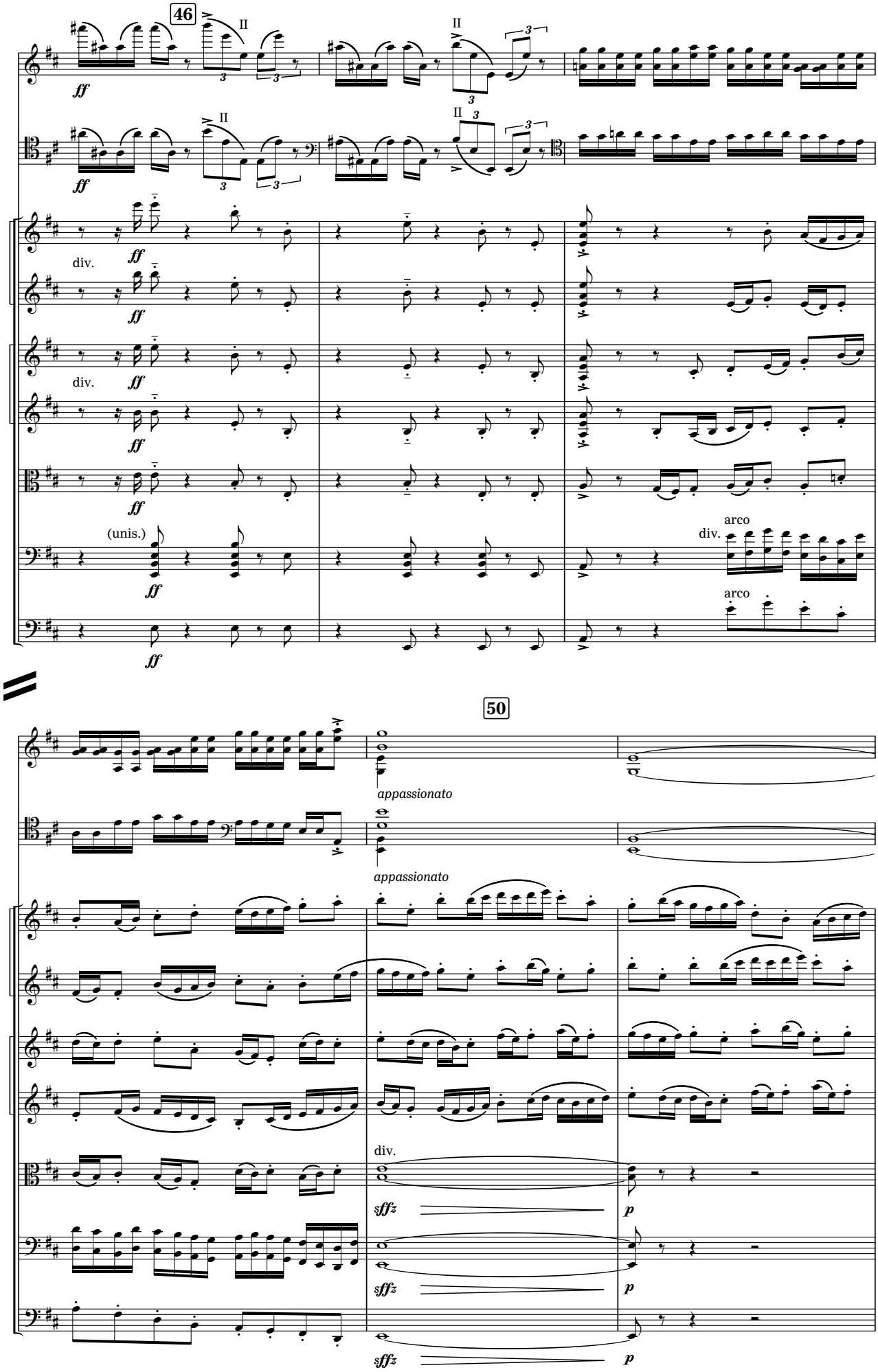
46
50
S. vln.
S. vc.
Vln. I
Vln. II
Vla.
Vc.
D. b.
ff
div.
(unis.)
arco
II
3
appassionato
sffz
p

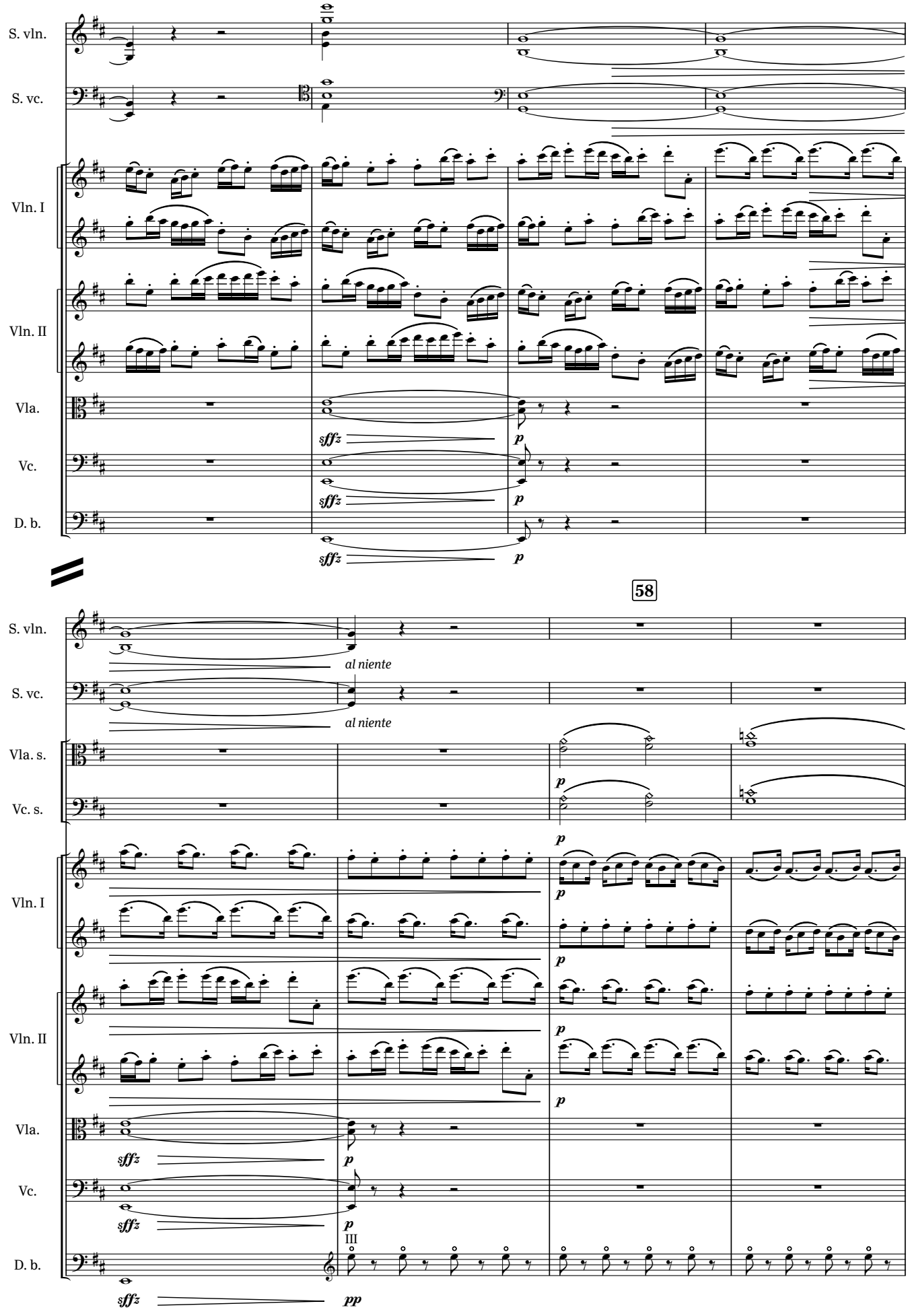
S. vln.
S. vc.
Vln. I
Vln. II
Vla.
Vc.
D. b.
sffz
p
58
al niente
Vla. s.
Vc. s.
III
pp

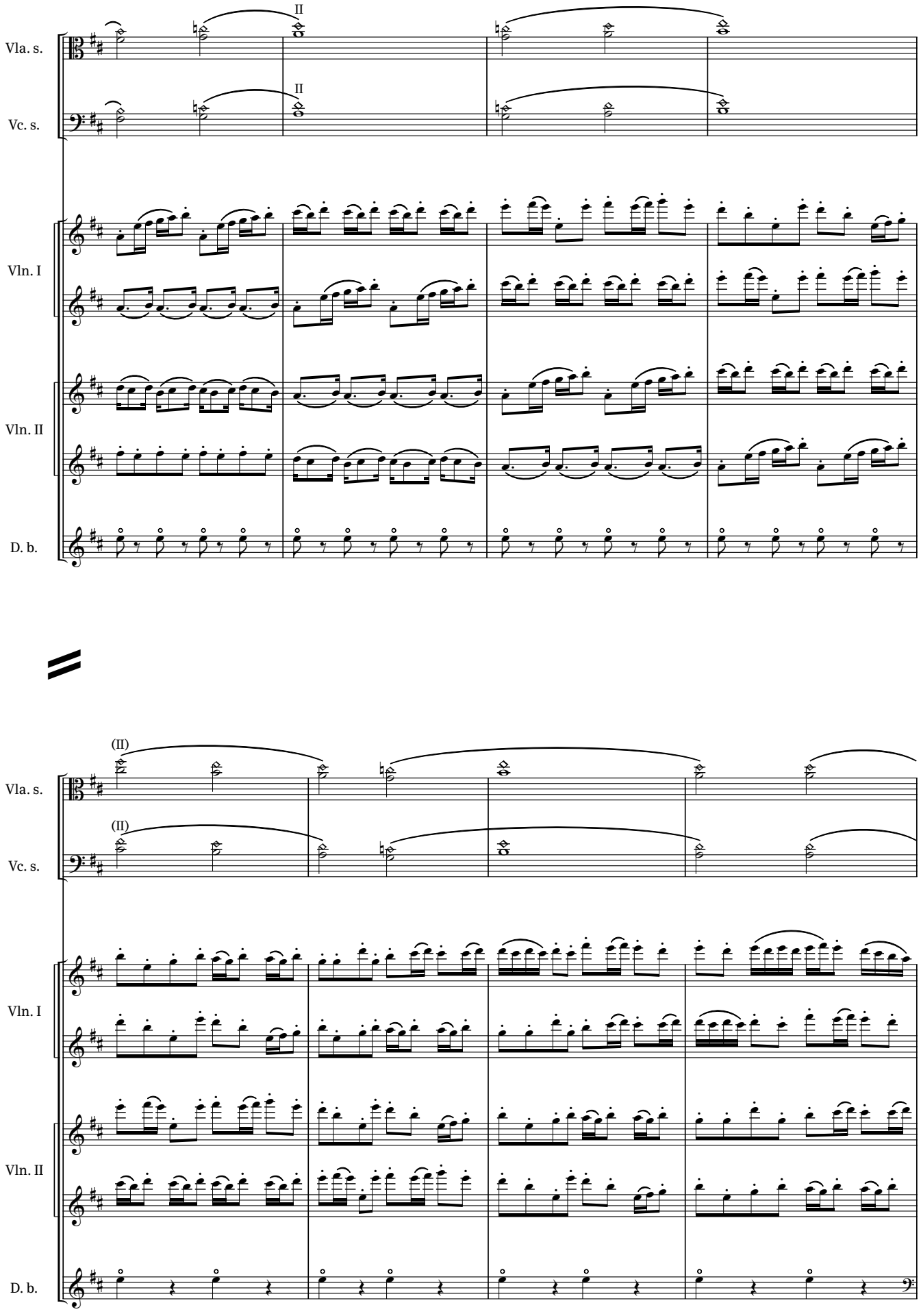
II
II
Vla. s.
Vc. s.
Vln. I
Vln. II
D. b.
(II)
(II)
Vla. s.
Vc. s.
Vln. I
Vln. II
D. b.

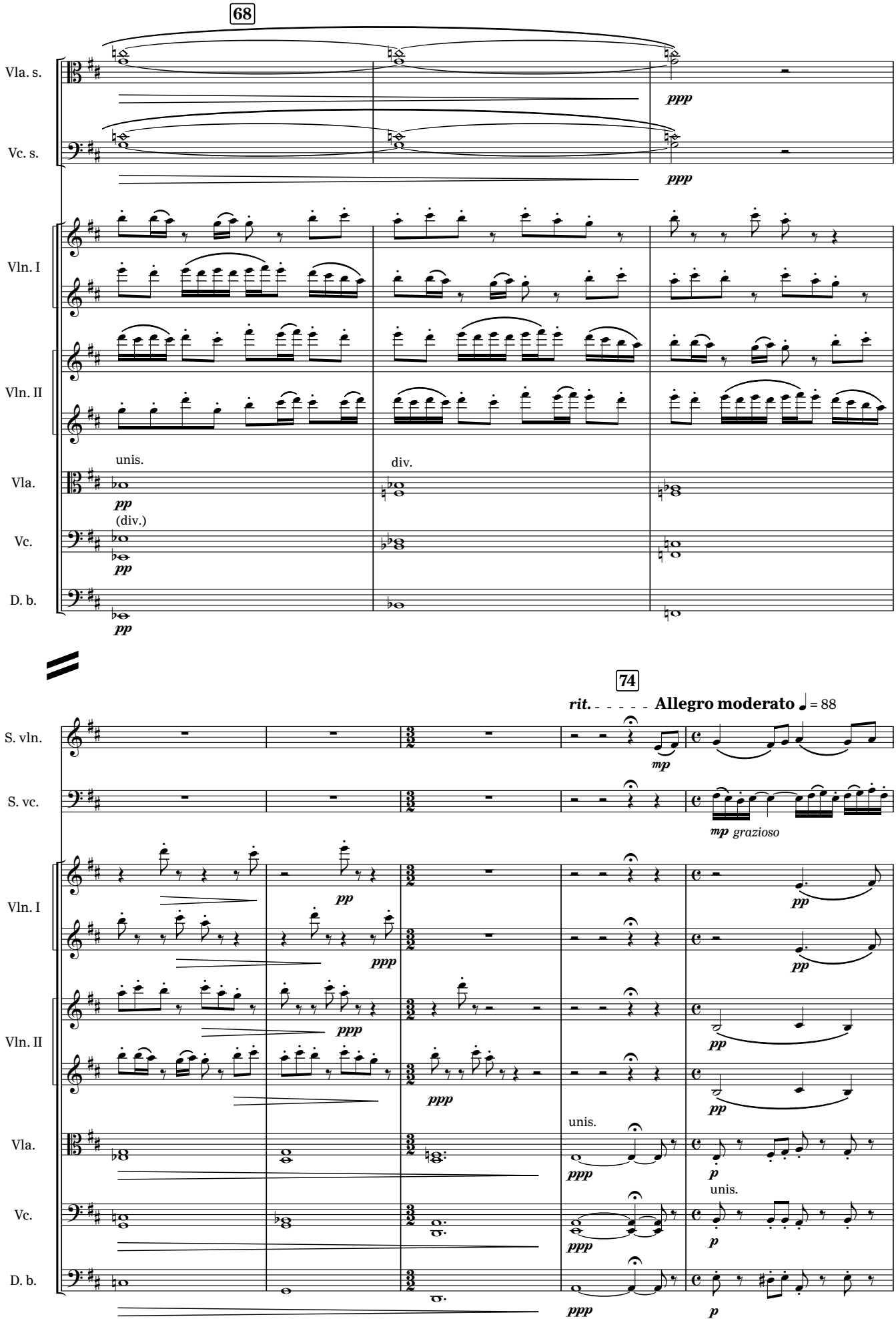
68
Vla. s.
Vc. s.
Vln. I
Vln. II
Vla.
Vc.
D. b.
ppp
unis.
div.
pp
(div.)
74
rit.
Allegro moderato ♩ = 88
S. vln.
S. vc.
mp
mp grazioso
ppp
p

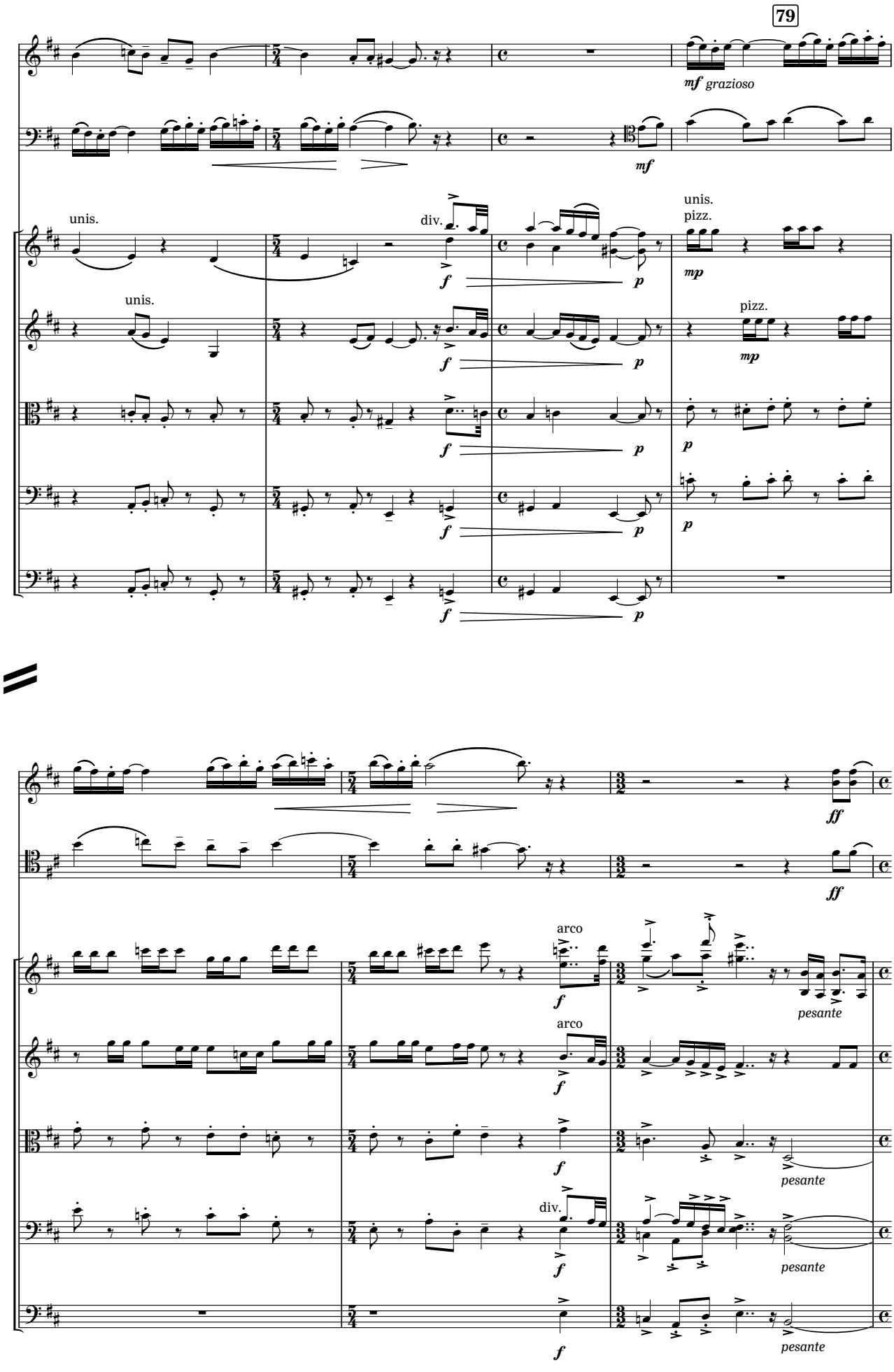
79
S. vln.
S. vc.
Vln. I
Vln. II
Vla.
Vc.
D. b.
mf grazioso
mf
unis.
div.
unis.
pizz.
mp
pizz.
mp
p
f
ff
arco
pesante

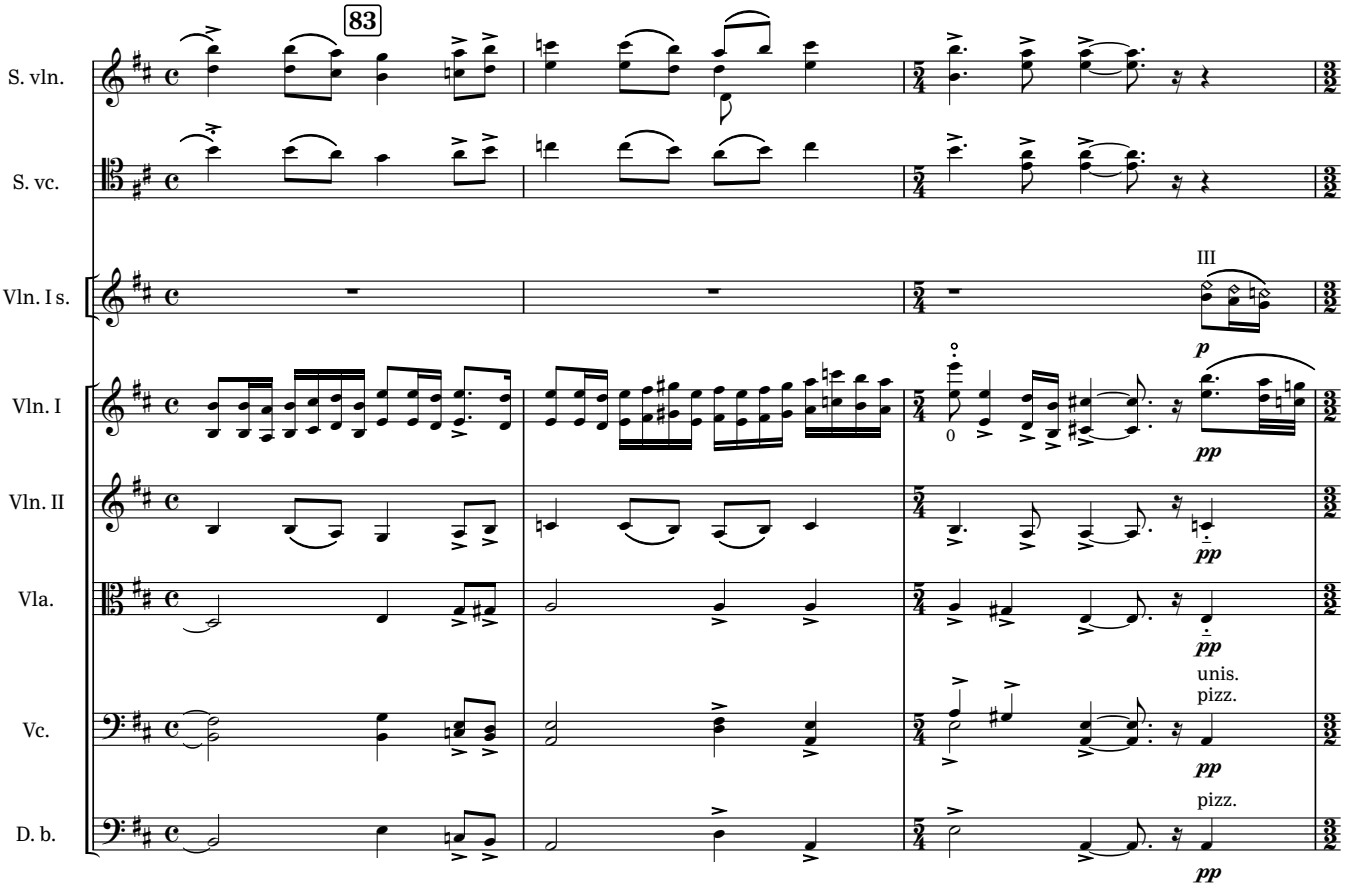
83
S. vln.
S. vc.
Vln. I s.
Vln. I
Vln. II
Vla.
Vc.
D. b.
III
p
pp
unis.
pizz.

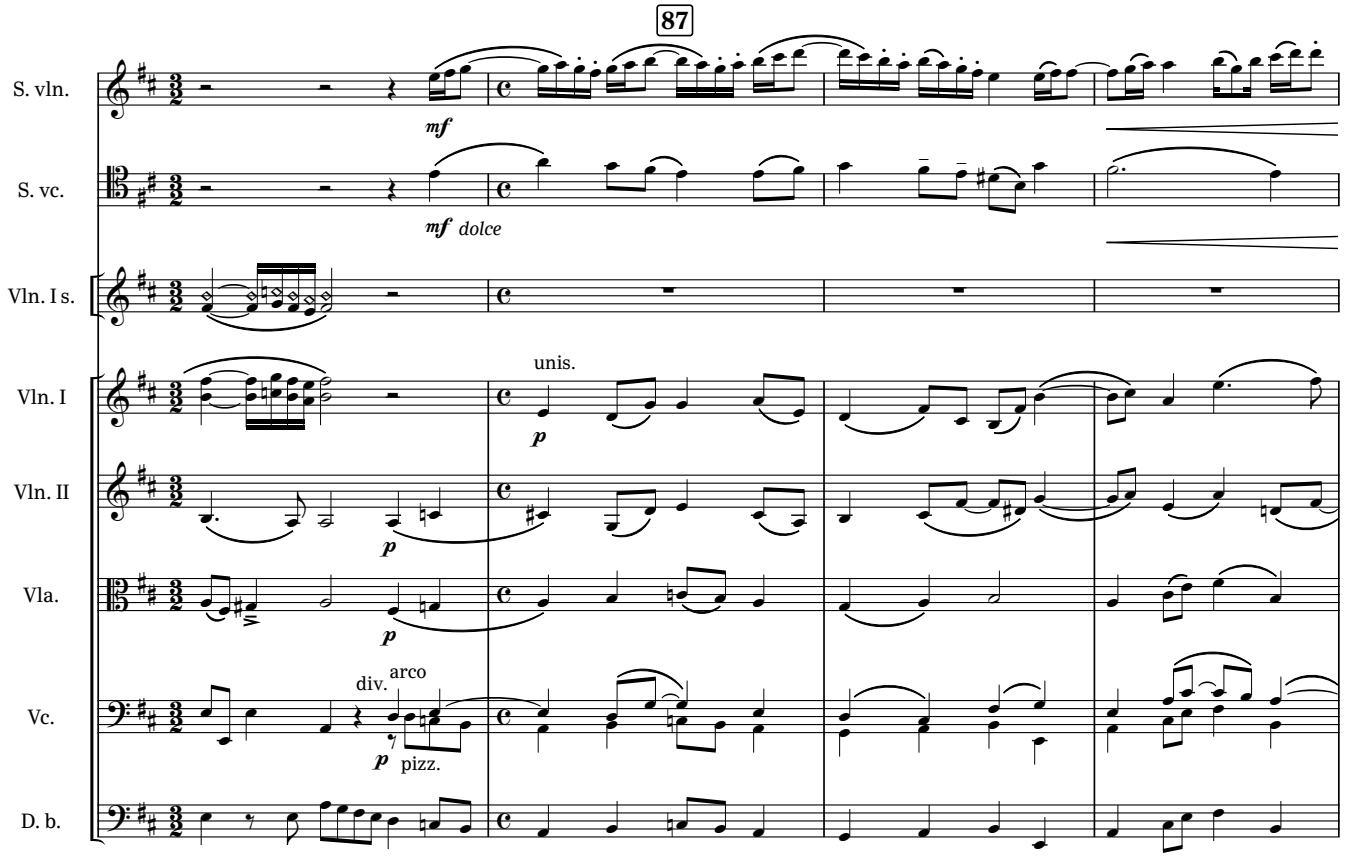
87
S. vln.
S. vc.
Vln. I s.
Vln. I
Vln. II
Vla.
Vc.
D. b.
mf
mf dolce
unis.
p
div.
arco
pizz.

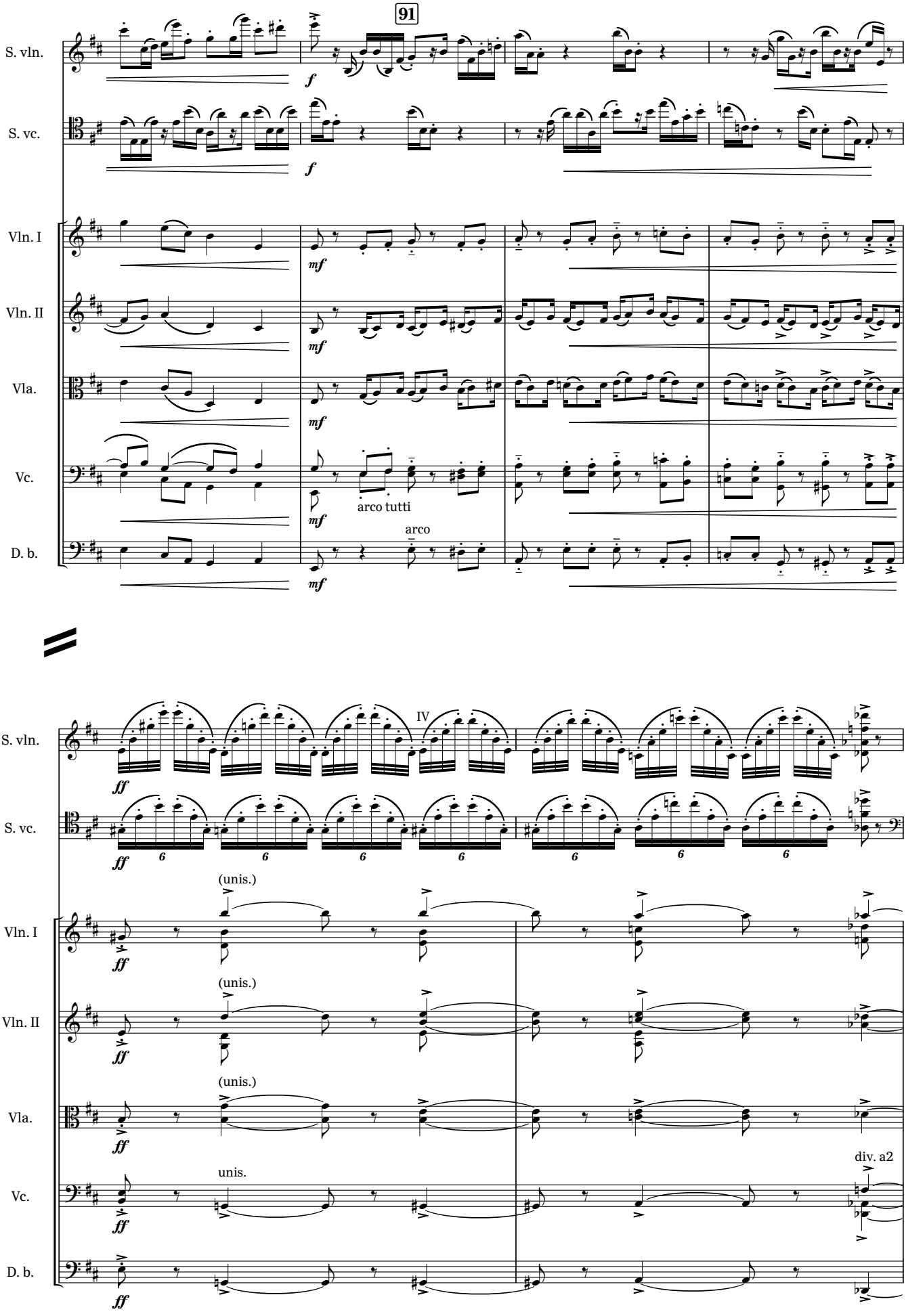
91
S. vln.
S. vc.
Vln. I
Vln. II
Vla.
Vc.
D. b.
arco tutti
arco
IV
(unis.)
unis.
div. a2

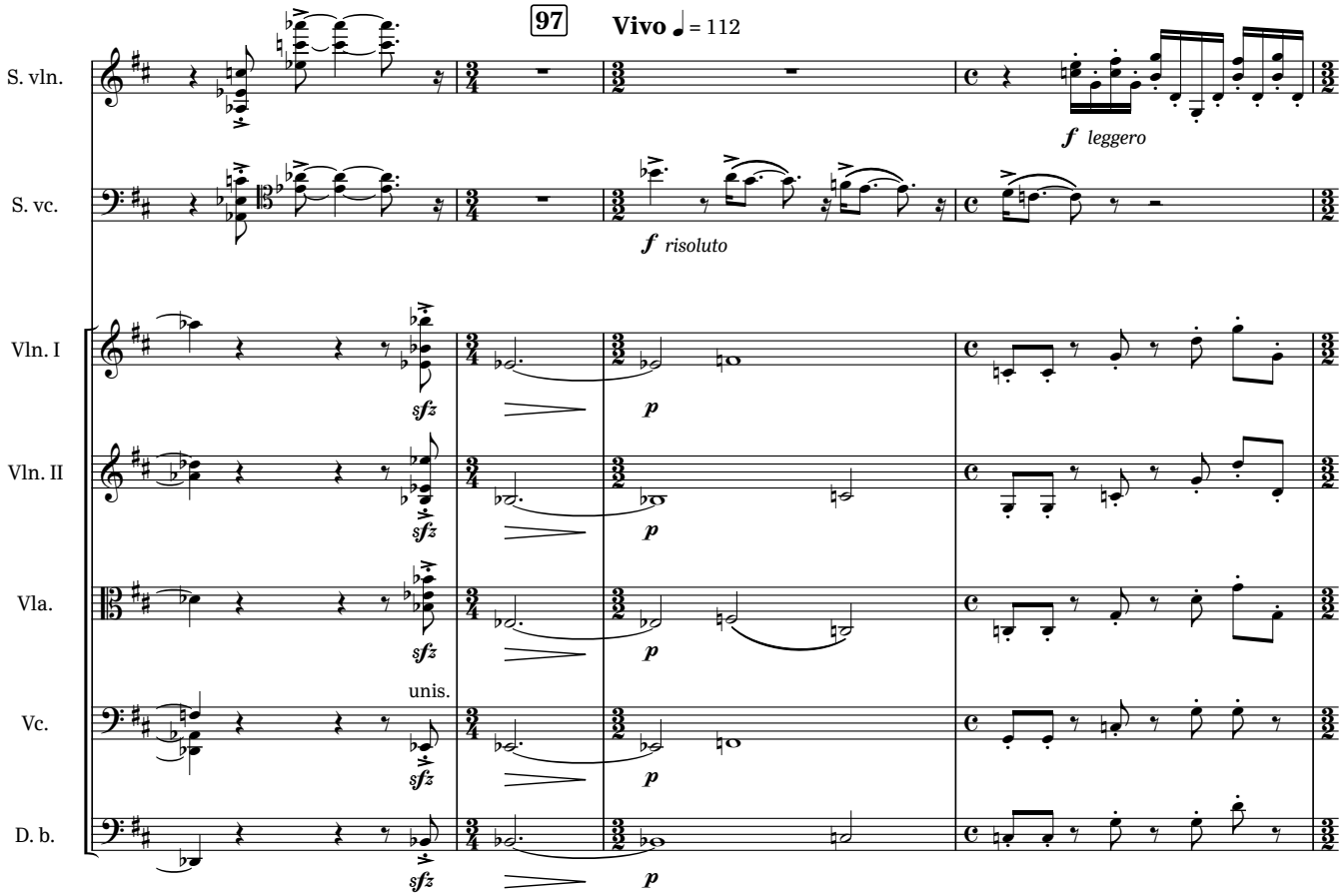
97
Vivo ♩ = 112
S. vln.
S. vc.
Vln. I
Vln. II
Vla.
Vc.
D. b.
f leggero
f risoluto
sfz
p
unis.

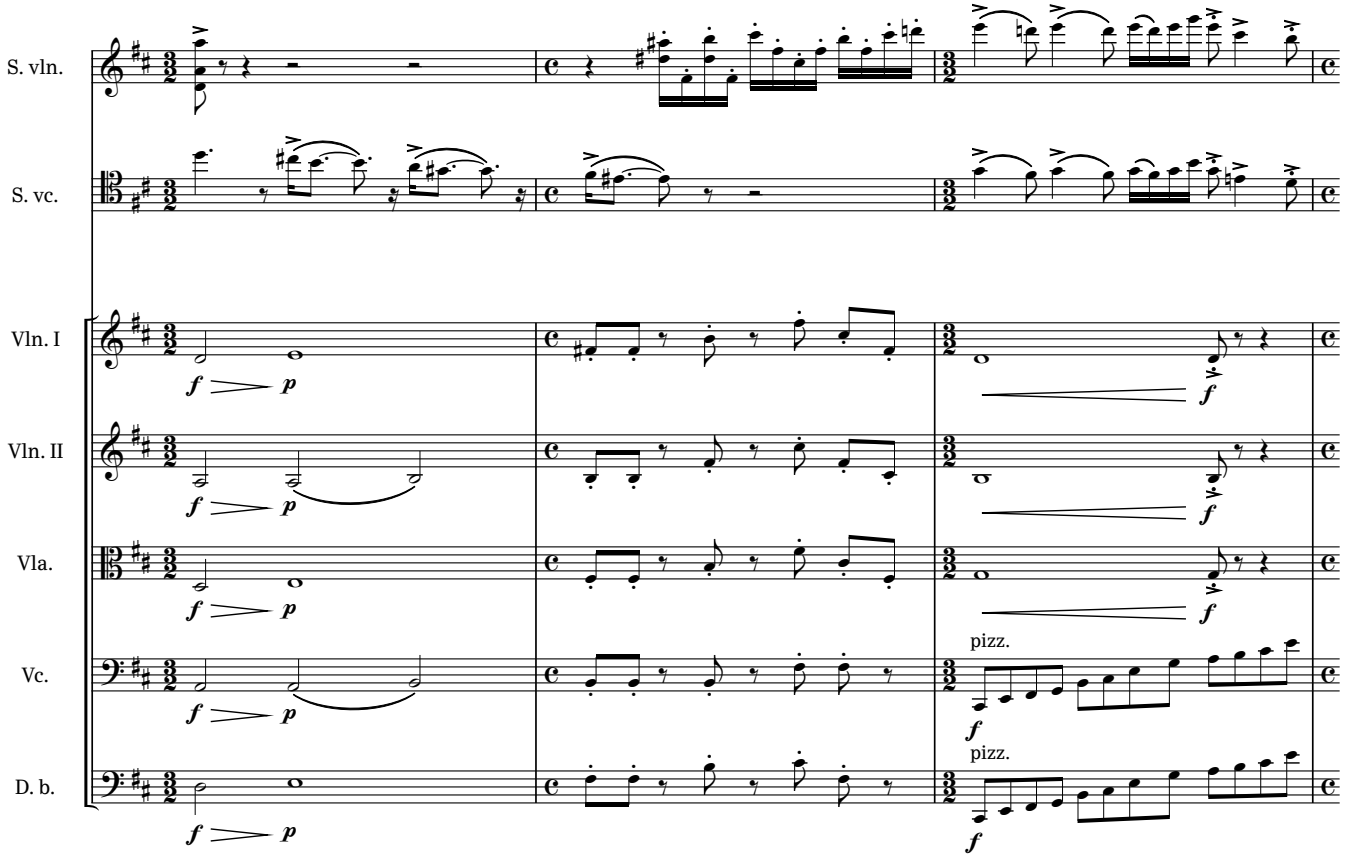
S. vln.
S. vc.
Vln. I
Vln. II
Vla.
Vc.
D. b.
f
p
pizz.

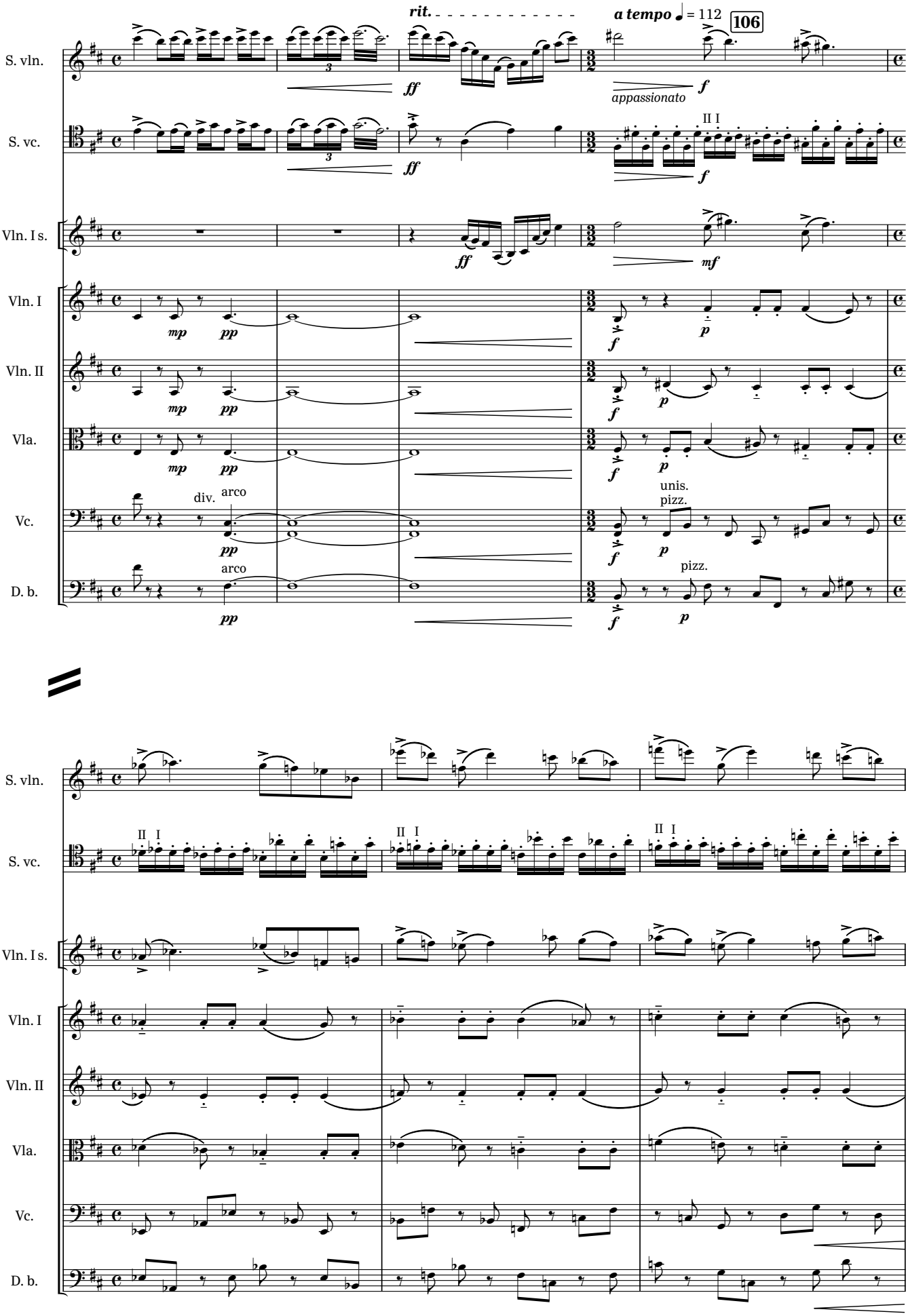
rit.
a tempo ♩ = 112
106
S. vln.
S. vc.
Vln. I s.
Vln. I
Vln. II
Vla.
Vc.
D. b.
ff
f
mf
mp
pp
p
appassionato
II I
div.
arco
unis.
pizz.

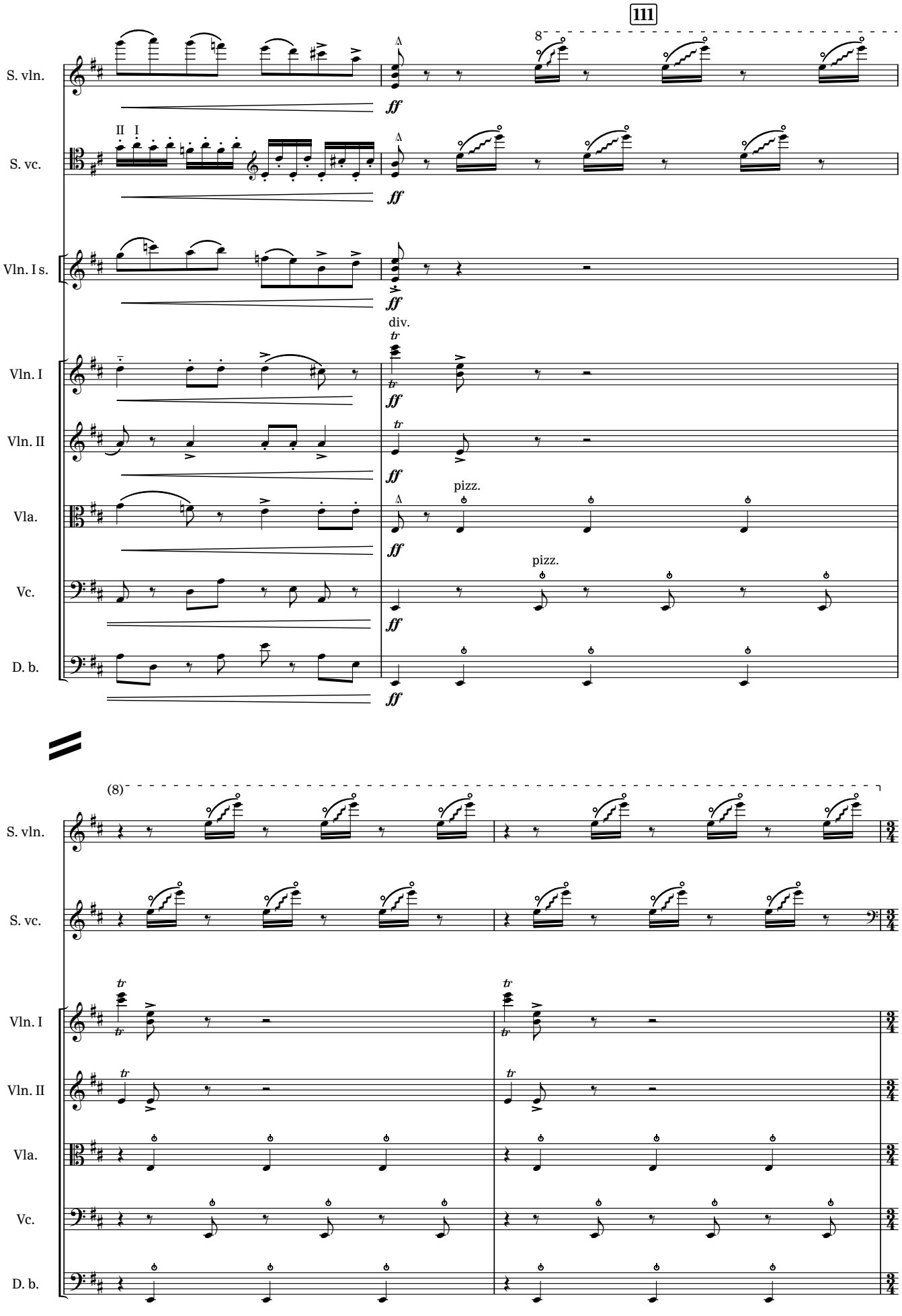
111
S. vln.
S. vc.
Vln. I s.
Vln. I
Vln. II
Vla.
Vc.
D. b.
ff
div.
pizz.
pizz.
(8)

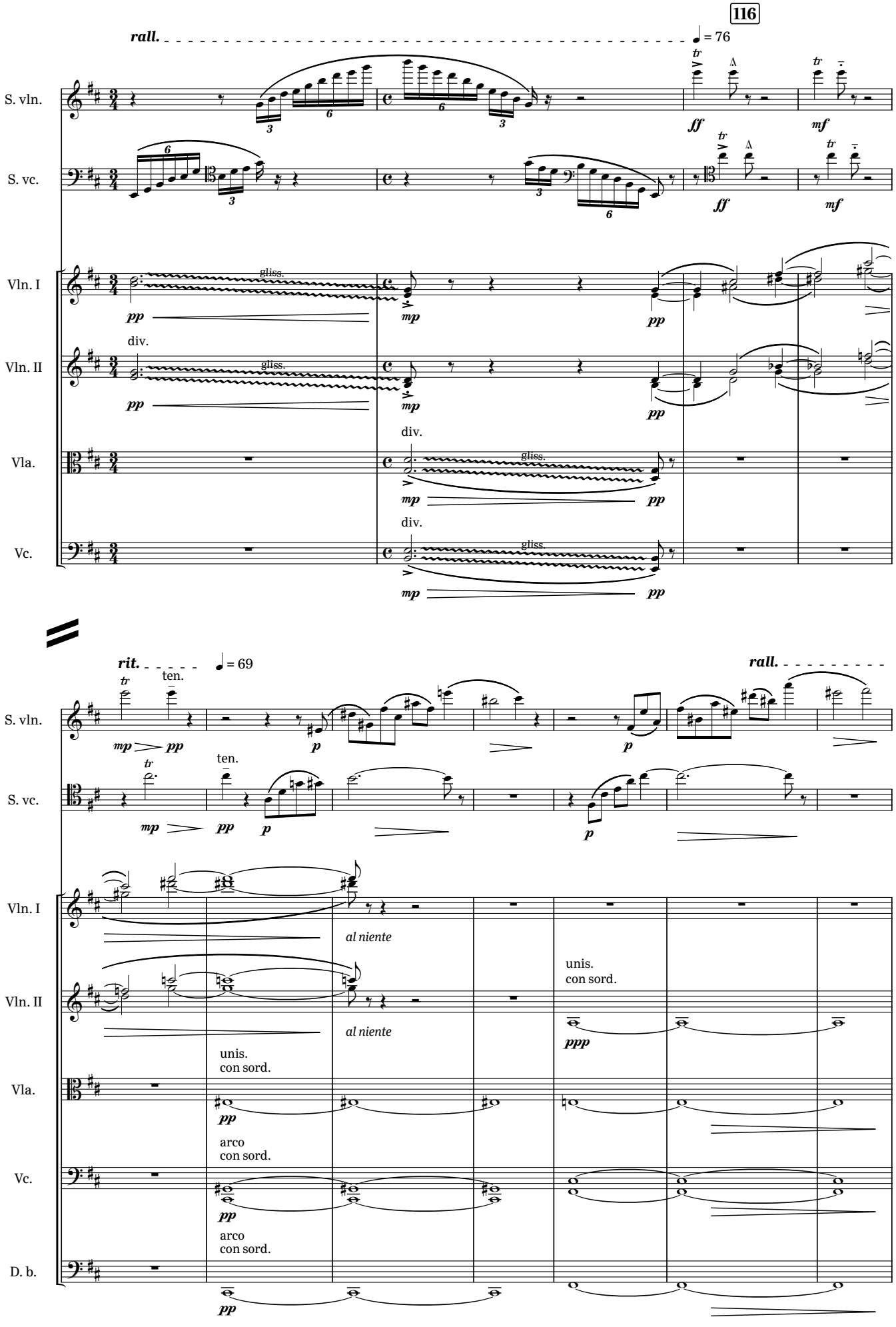
116
rall.
♩ = 76
S. vln.
S. vc.
Vln. I
Vln. II
Vla.
Vc.
ff
mf
pp
mp
gliss.
div.
rit.
ten.
♩ = 69
rall.
p
al niente
unis.
con sord.
ppp
arco
con sord.
D. b.

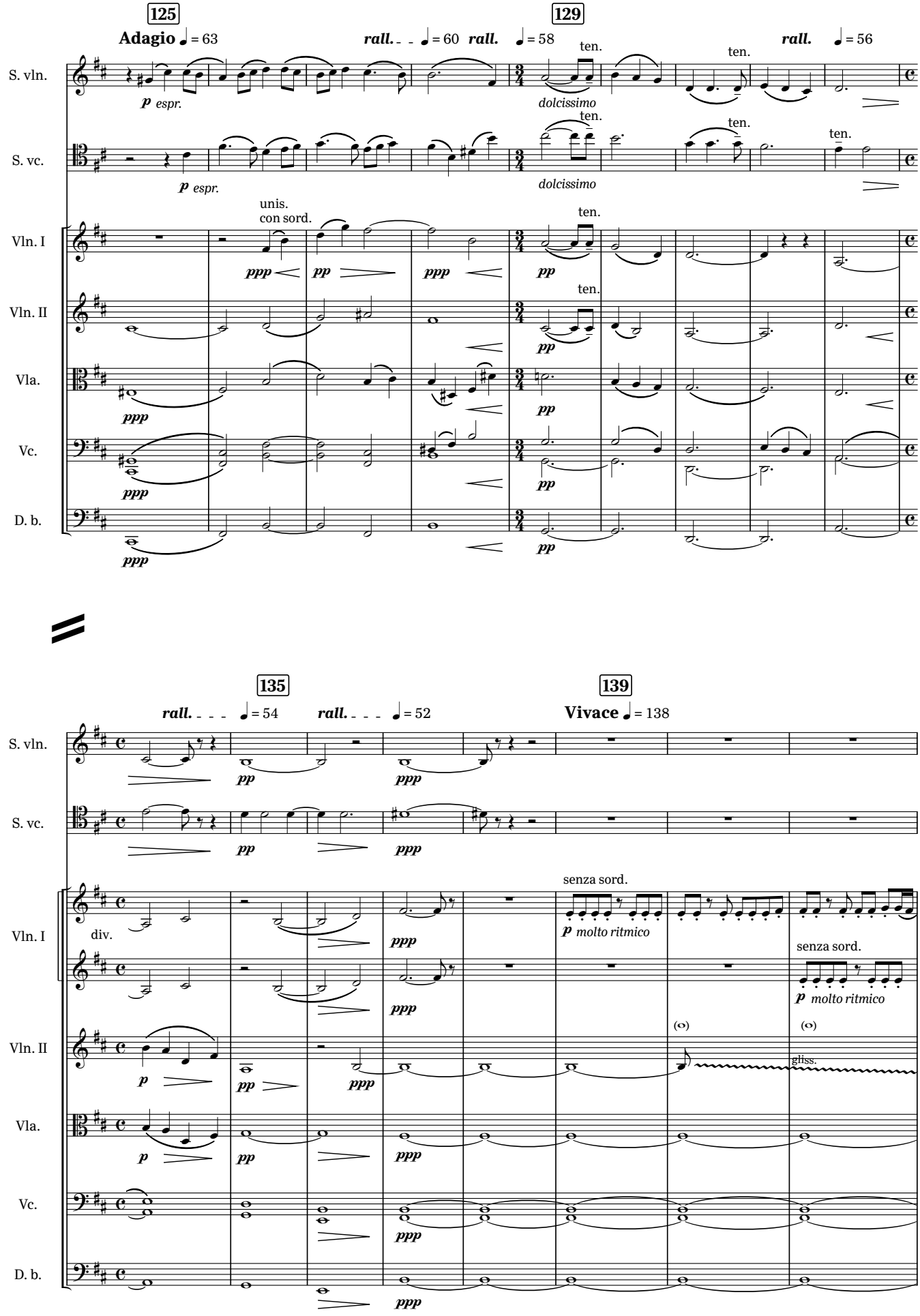
125
Adagio ♩ = 63
rall. ♩ = 60
129
rall. ♩ = 58
rall. ♩ = 56
S. vln.
S. vc.
Vln. I
Vln. II
Vla.
Vc.
D. b.
p espr.
dolcissimo
ten.
unis.
con sord.
ppp
pp
135
rall. ♩ = 54
rall. ♩ = 52
139
Vivace ♩ = 138
div.
senza sord.
p molto ritmico
(o)
gliss.

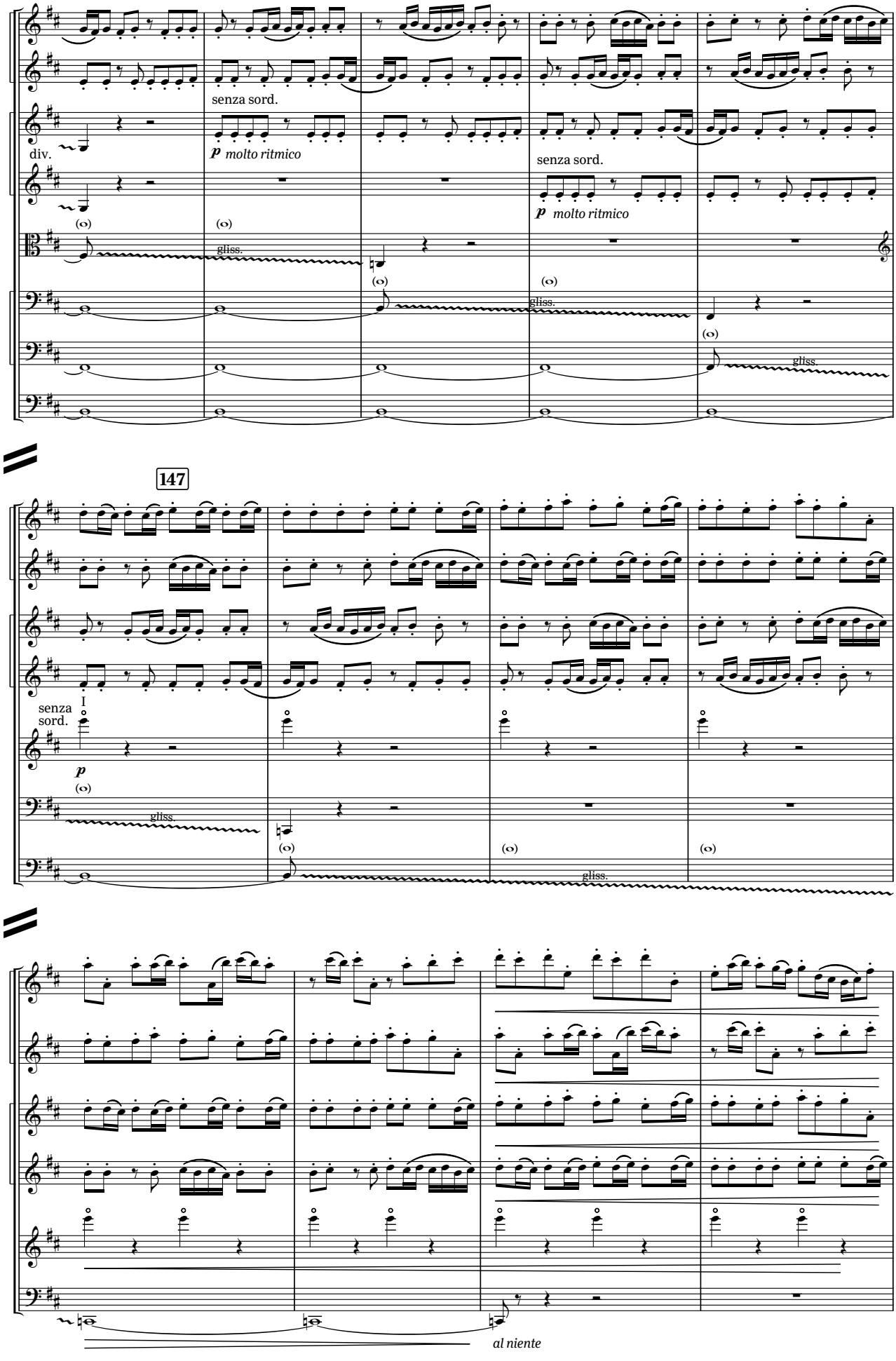
Vln. I
Vln. II
Vla.
Vc.
D. b.
senza sord.
div.
p molto ritmico
senza sord.
p molto ritmico
gliss.
gliss.
gliss.
147
I
senza sord.
p
gliss.
gliss.
al niente

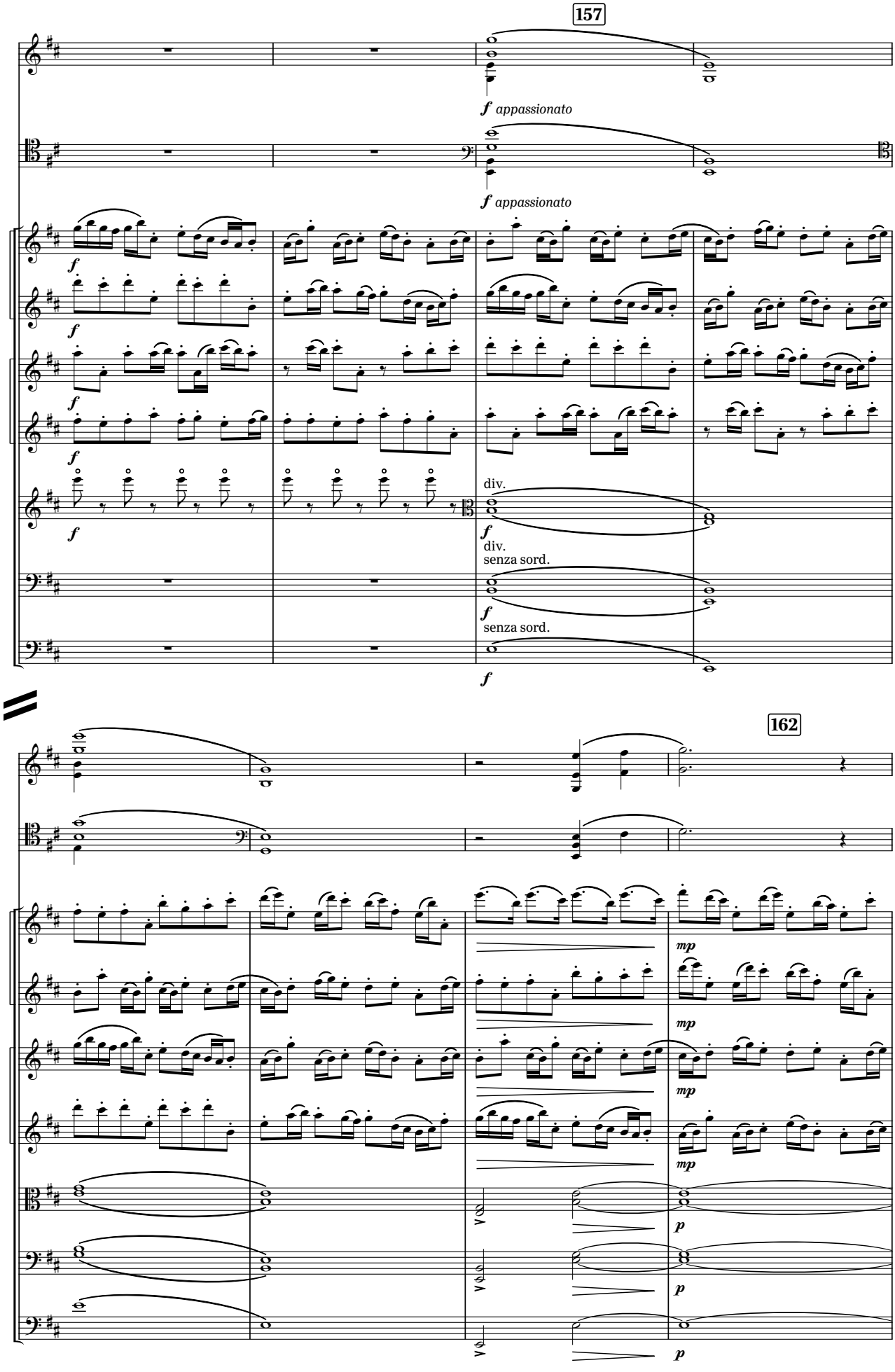
157
S. vln.
S. vc.
Vln. I
Vln. II
Vla.
Vc.
D. b.
f appassionato
f appassionato
f
f
f
f
div.
f
div.
senza sord.
f
senza sord.
f
162
mp
mp
mp
mp
p
p
p

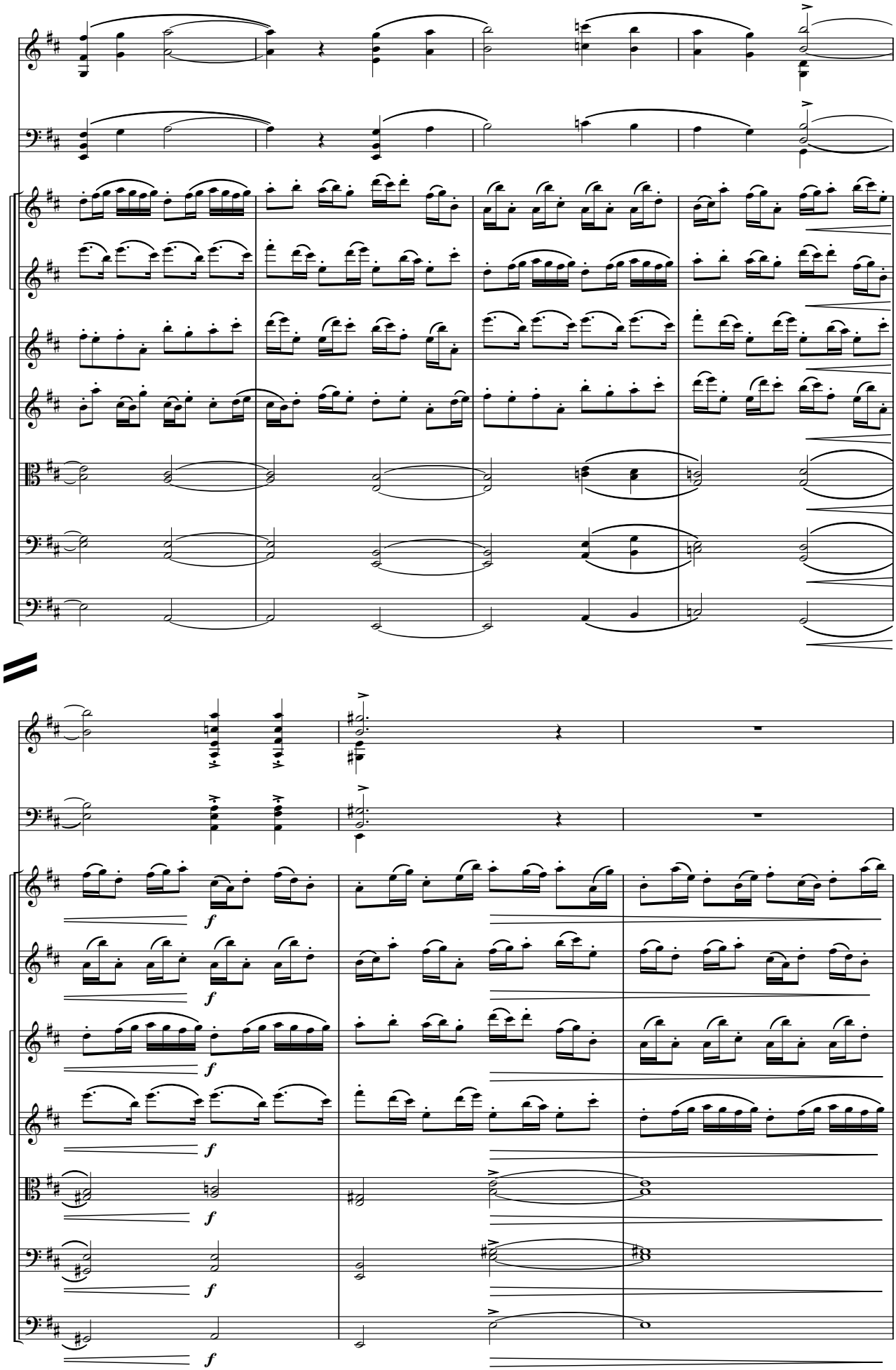
S. vln.
S. vc.
Vln. I
Vln. II
Vla.
Vc.
D. b.
S. vln.
S. vc.
Vln. I
Vln. II
Vla.
Vc.
D. b.
f

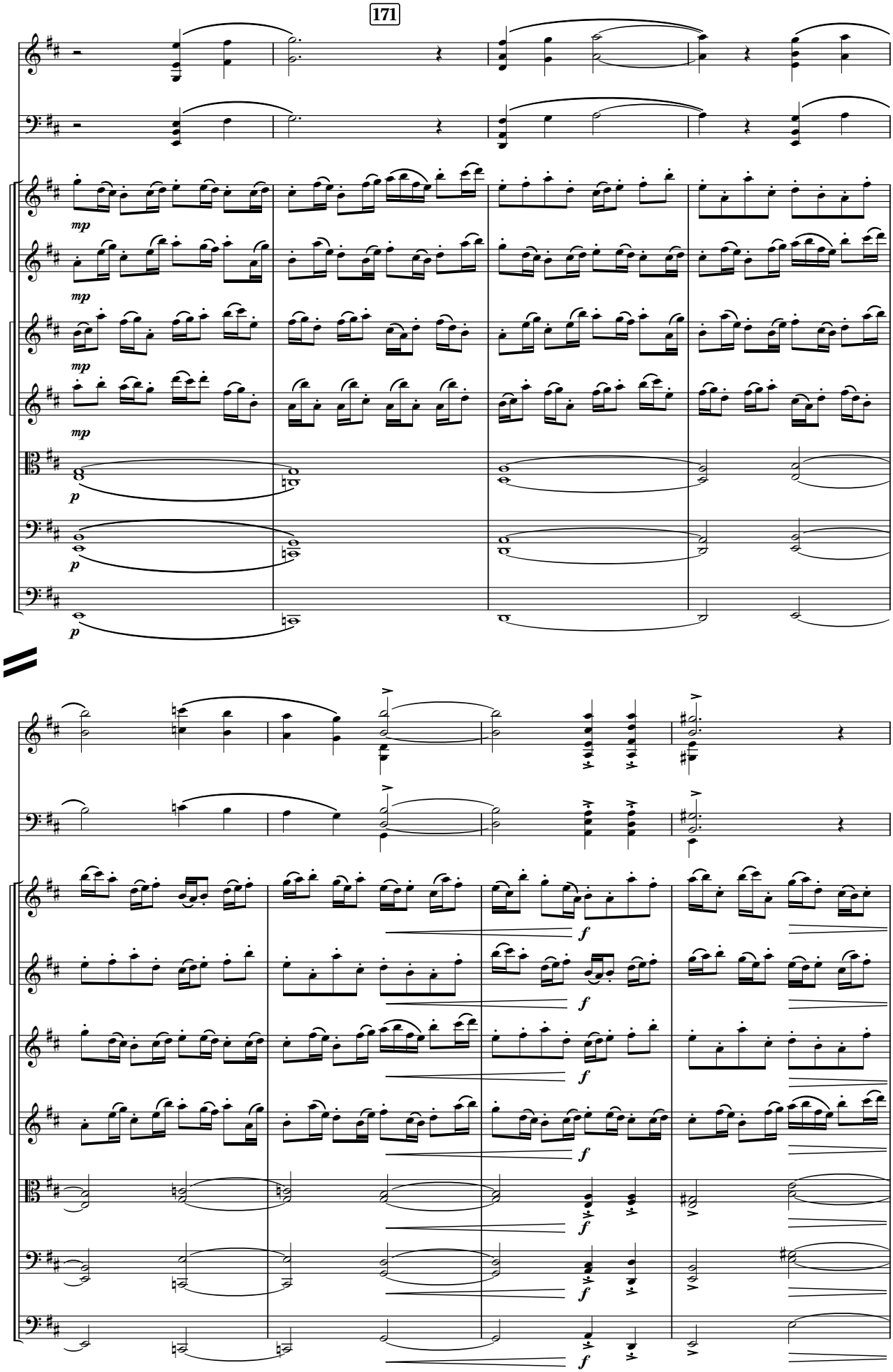
171
S. vln.
S. vc.
Vln. I
Vln. II
Vla.
Vc.
D. b.
mp
p
f

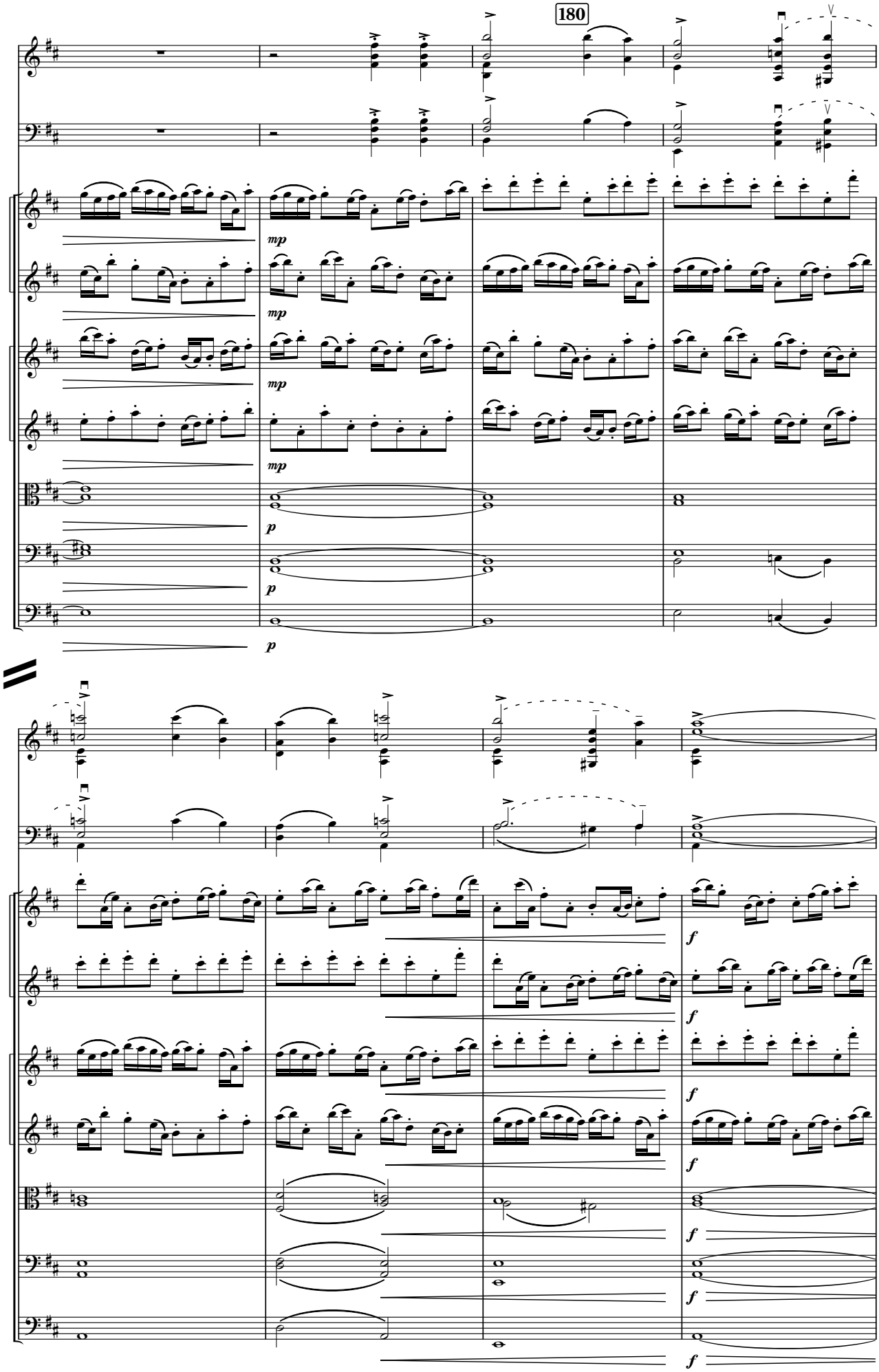
180
S. vln.
S. vc.
Vln. I
Vln. II
Vla.
Vc.
D. b.
mp
p
f

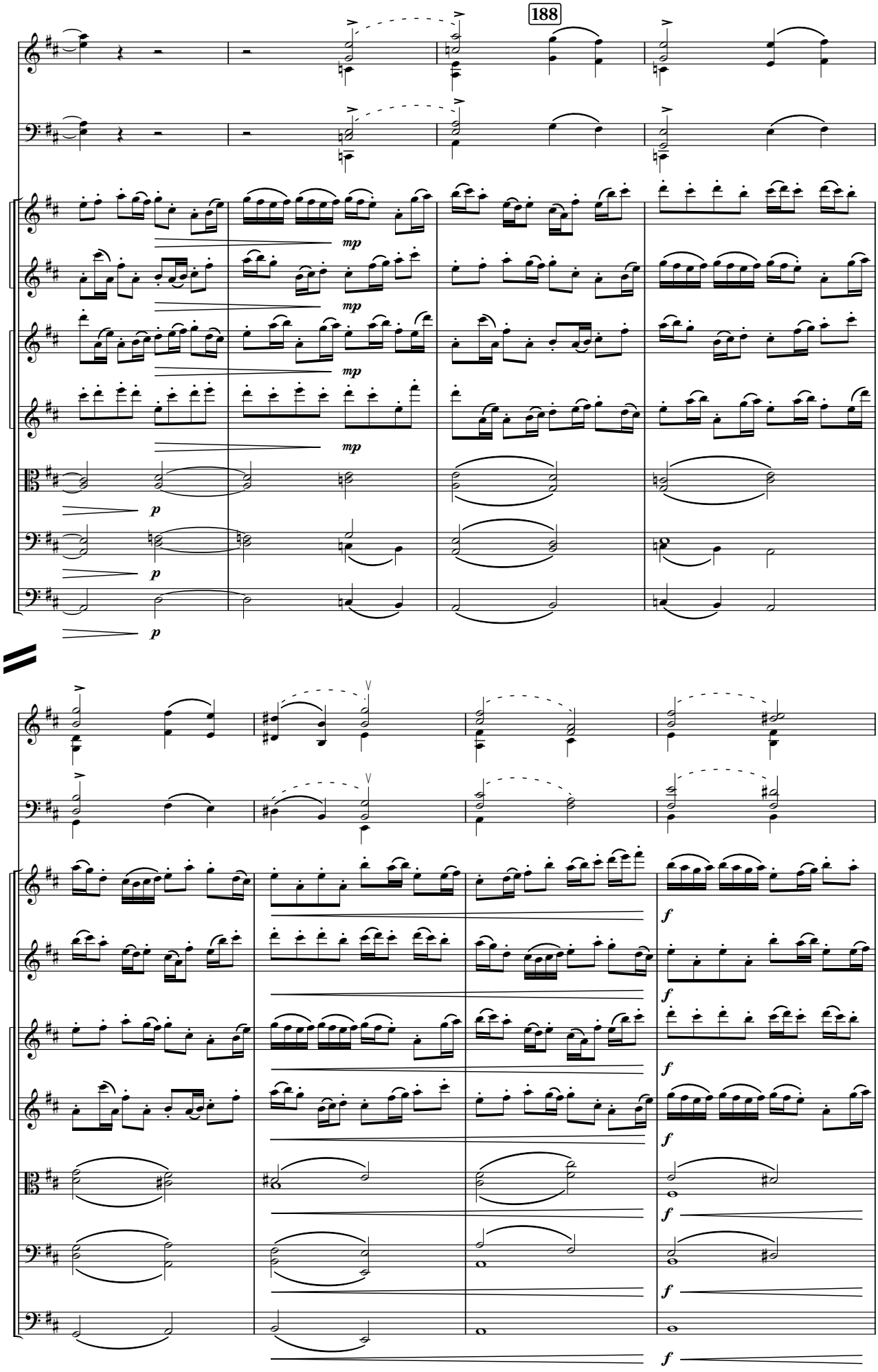
188
S. vln.
S. vc.
Vln. I
Vln. II
Vla.
Vc.
D. b.
mp
p
f

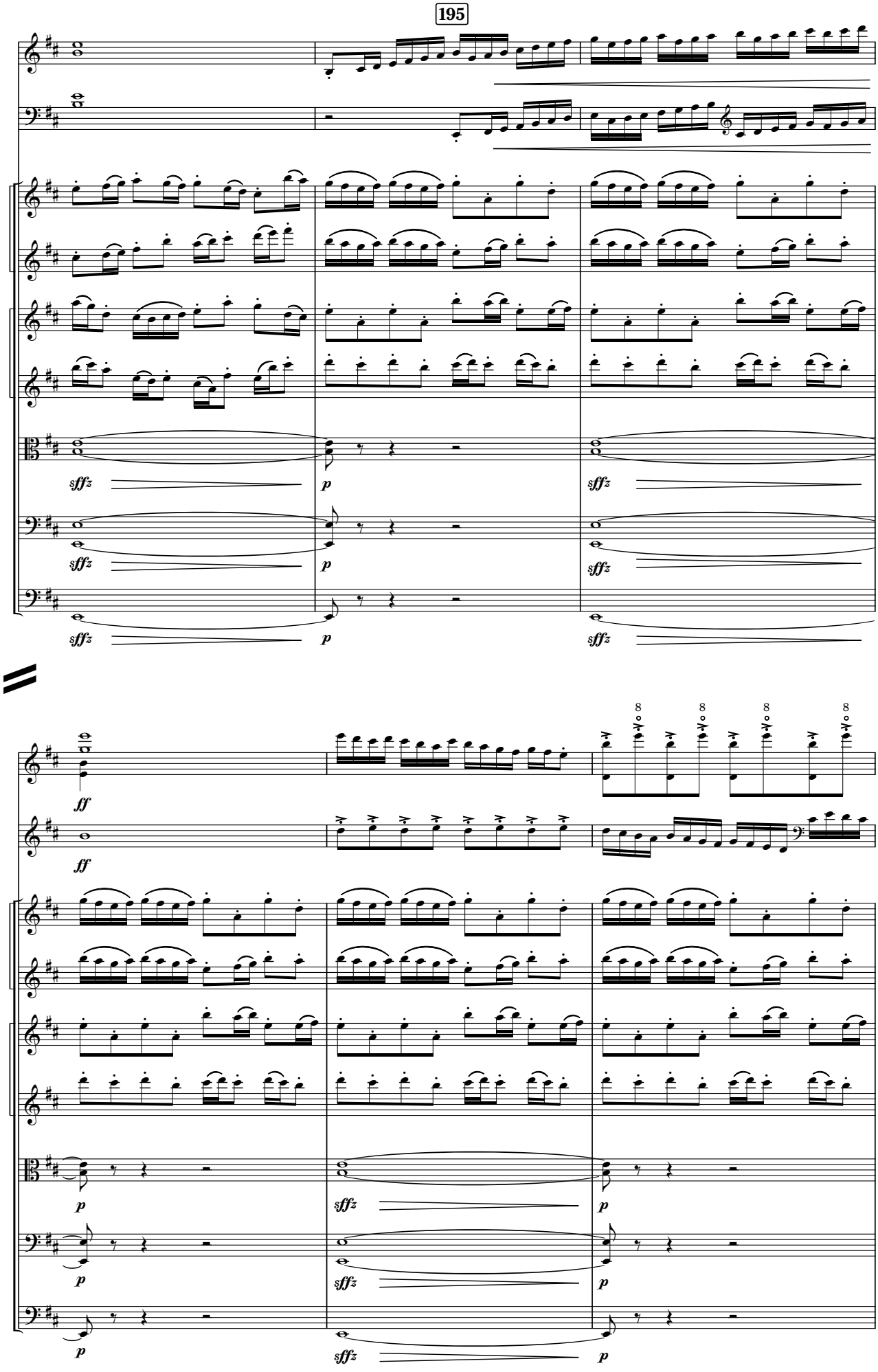
195
S. vln.
S. vc.
Vln. I
Vln. II
Vla.
Vc.
D. b.
sffz
p
ff
8

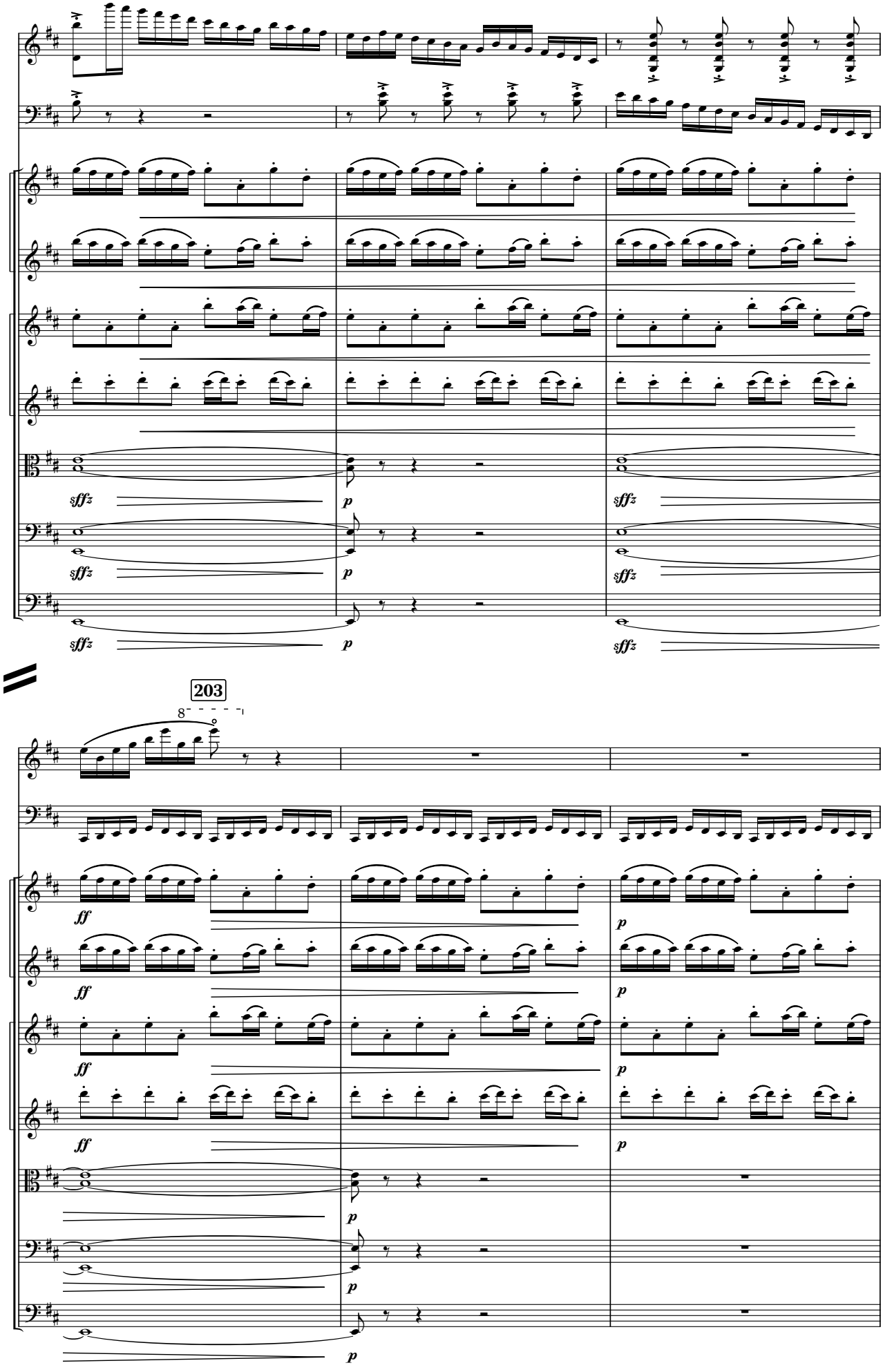
S. vln.
S. vc.
Vln. I
Vln. II
Vla.
Vc.
D. b.
sffz
p
203
8
ff

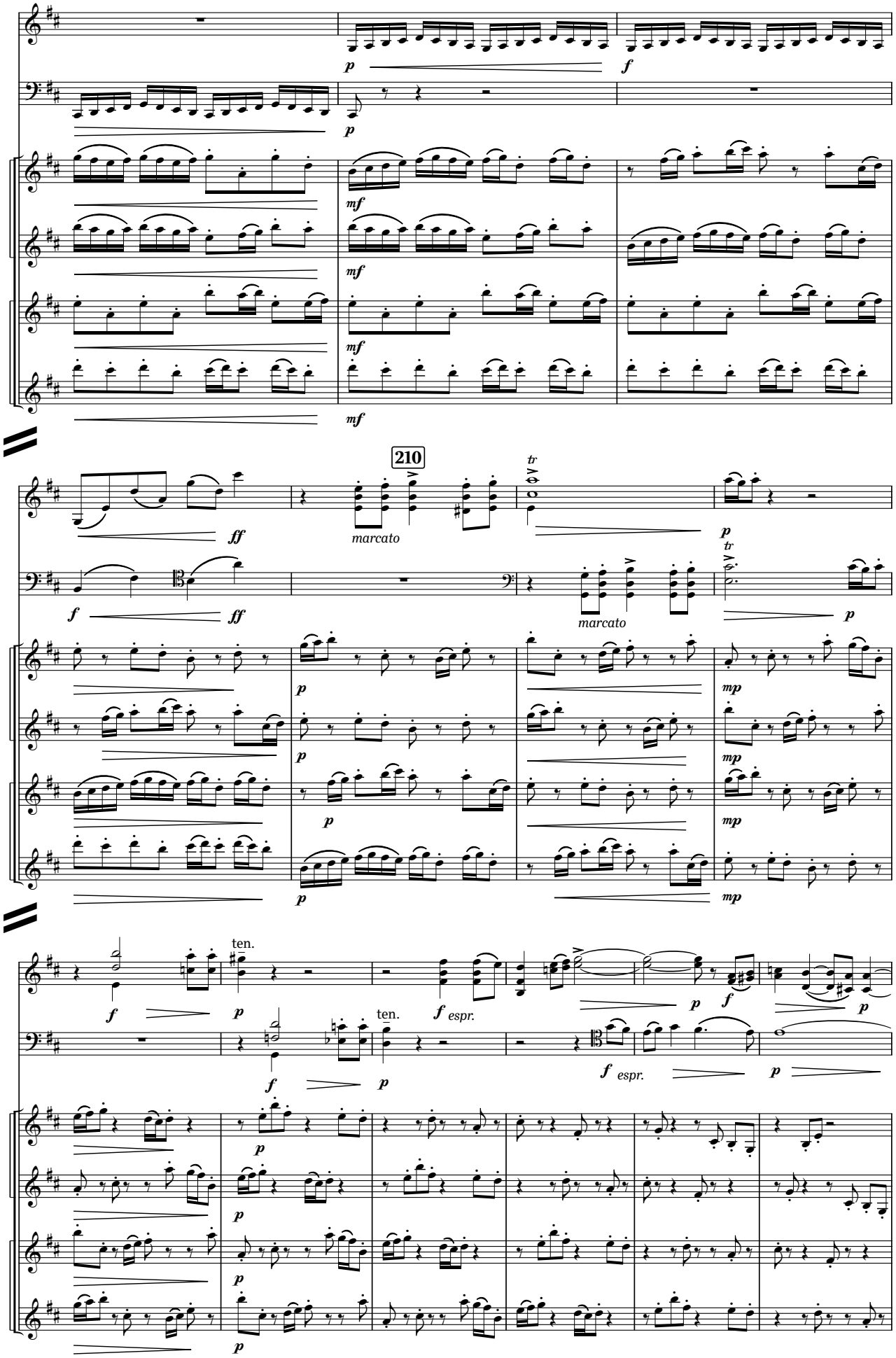
S. vln.
S. vc.
Vln. I
Vln. II
210
marcato
ten.
espr.

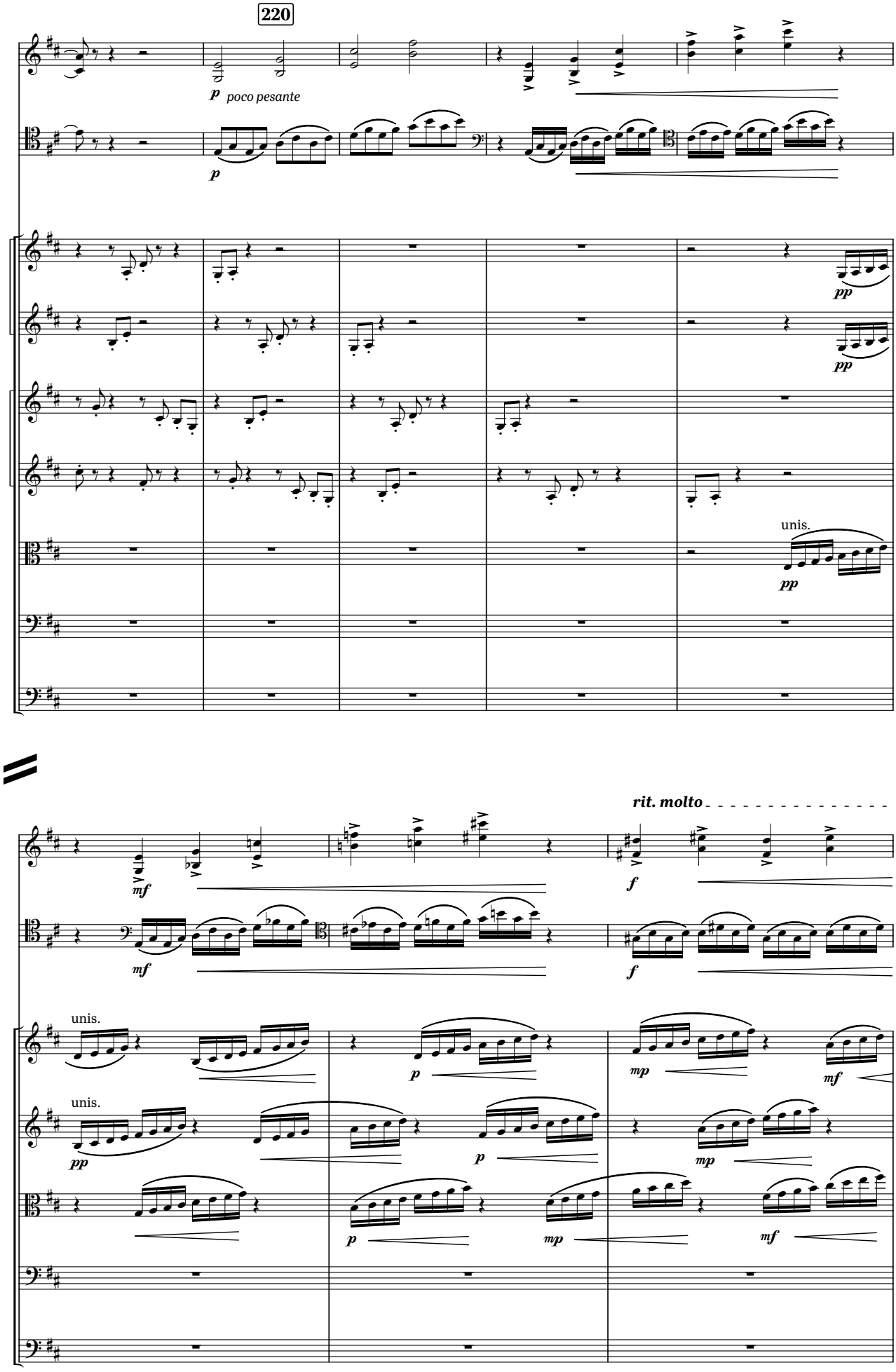
220
S. vln.
S. vc.
Vln. I
Vln. II
Vla.
Vc.
D. b.
p poco pesante
p
pp
unis.
rit. molto
mf
f
mp

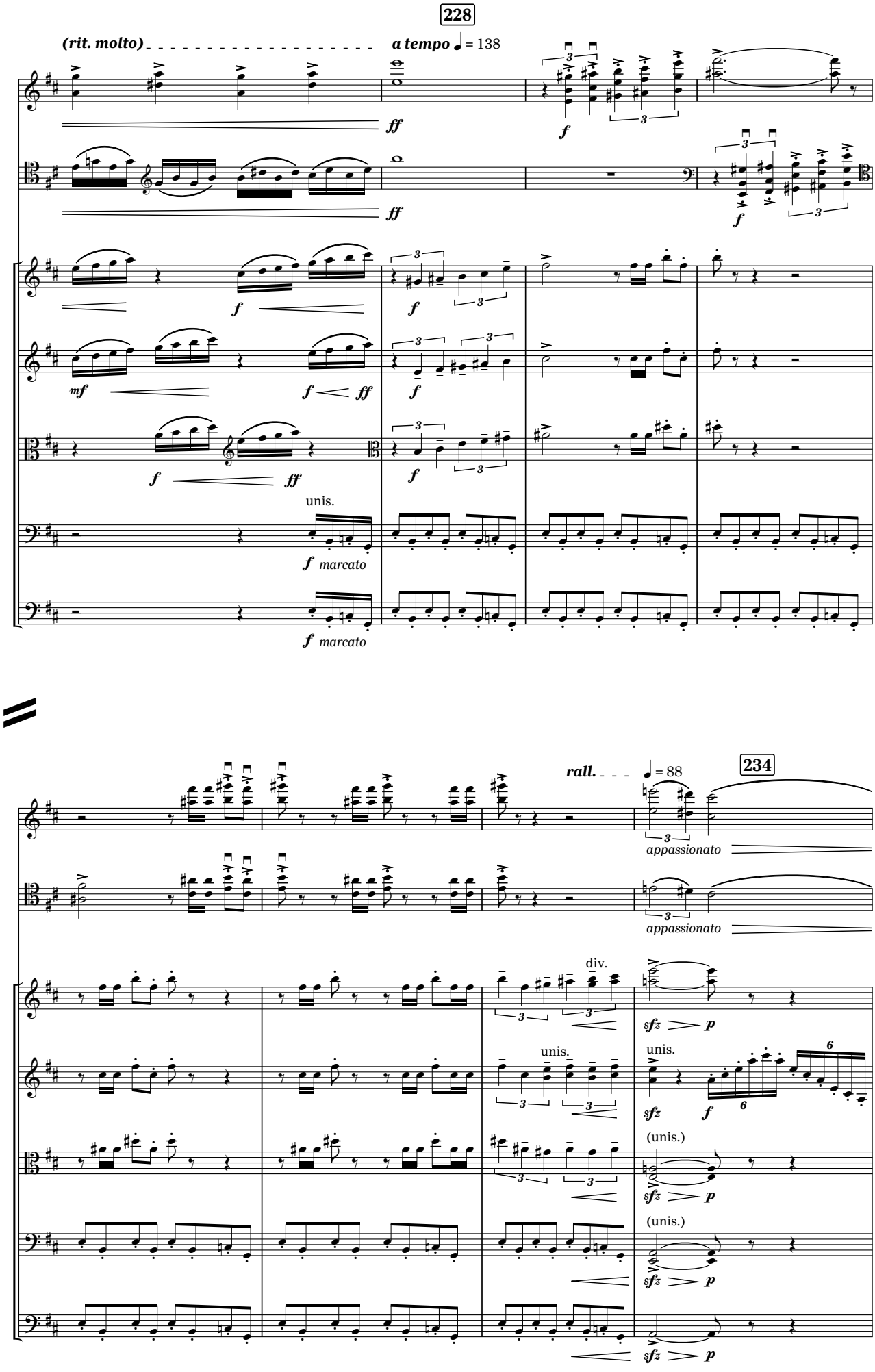
228
(rit. molto)
a tempo ♩ = 138
S. vln.
S. vc.
Vln. I
Vln. II
Vla.
Vc.
D. b.
unis.
marcato
rall.
♩ = 88
234
appassionato
div.
unis.
(unis.)

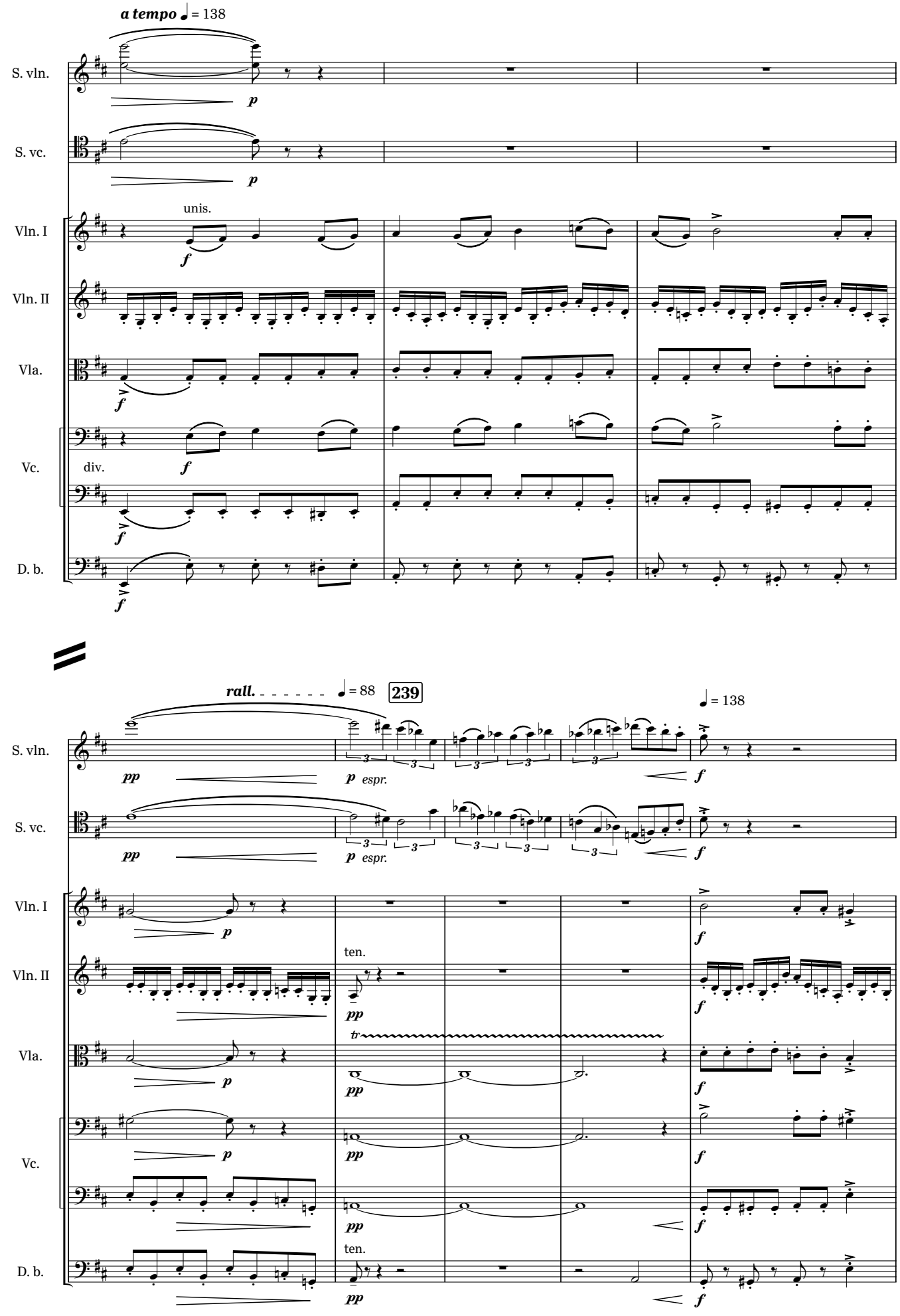
a tempo ♩ = 138
S. vln.
S. vc.
Vln. I
Vln. II
Vla.
Vc.
D. b.
unis.
div.
rall. ♩ = 88
239
♩ = 138
espr.
ten.
tr

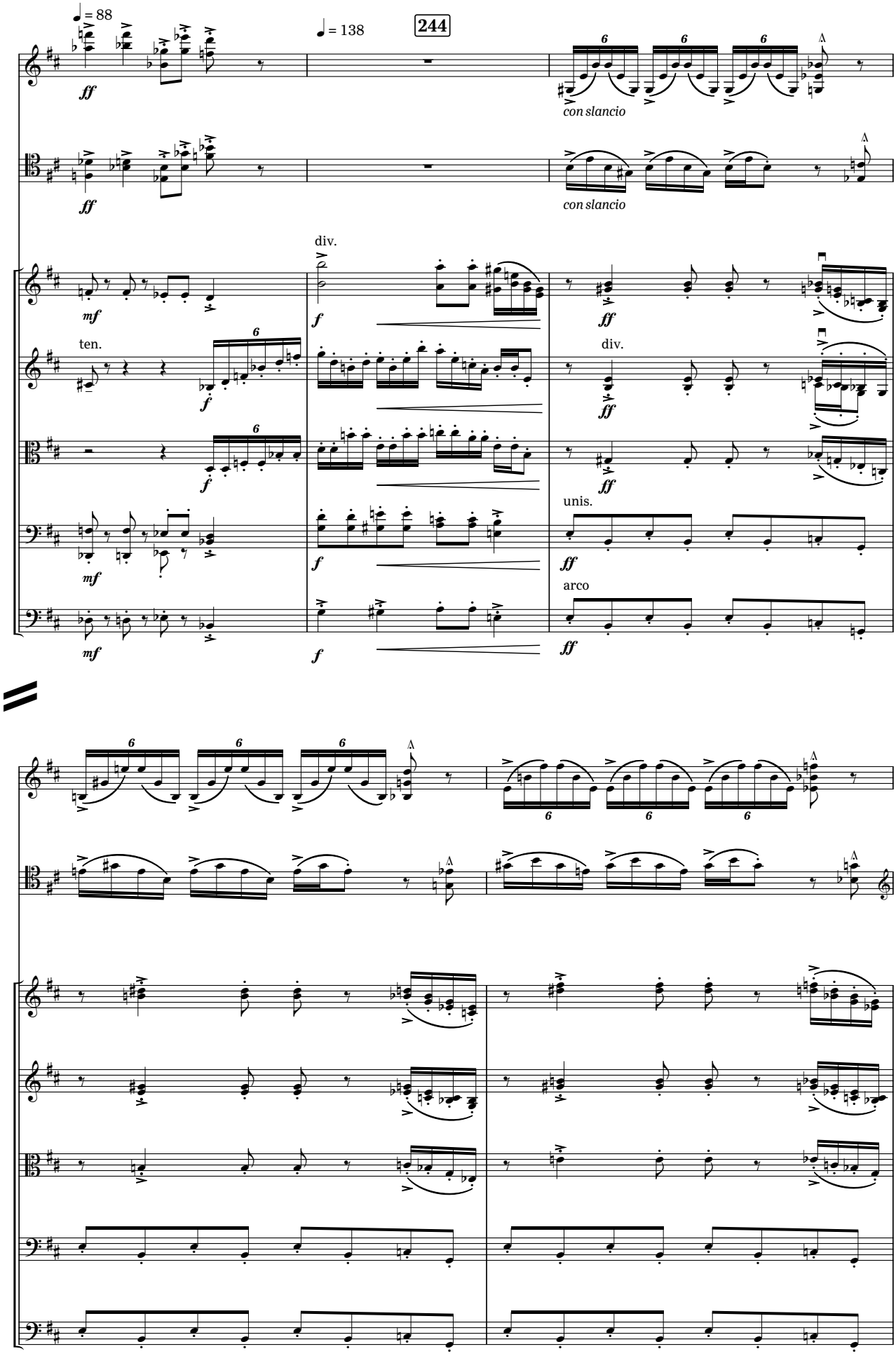
♩ = 88
♩ = 138
244
S. vln.
S. vc.
Vln. I
Vln. II
Vla.
Vc.
D. b.
ff
con slancio
mf
f
div.
ten.
unis.
arco

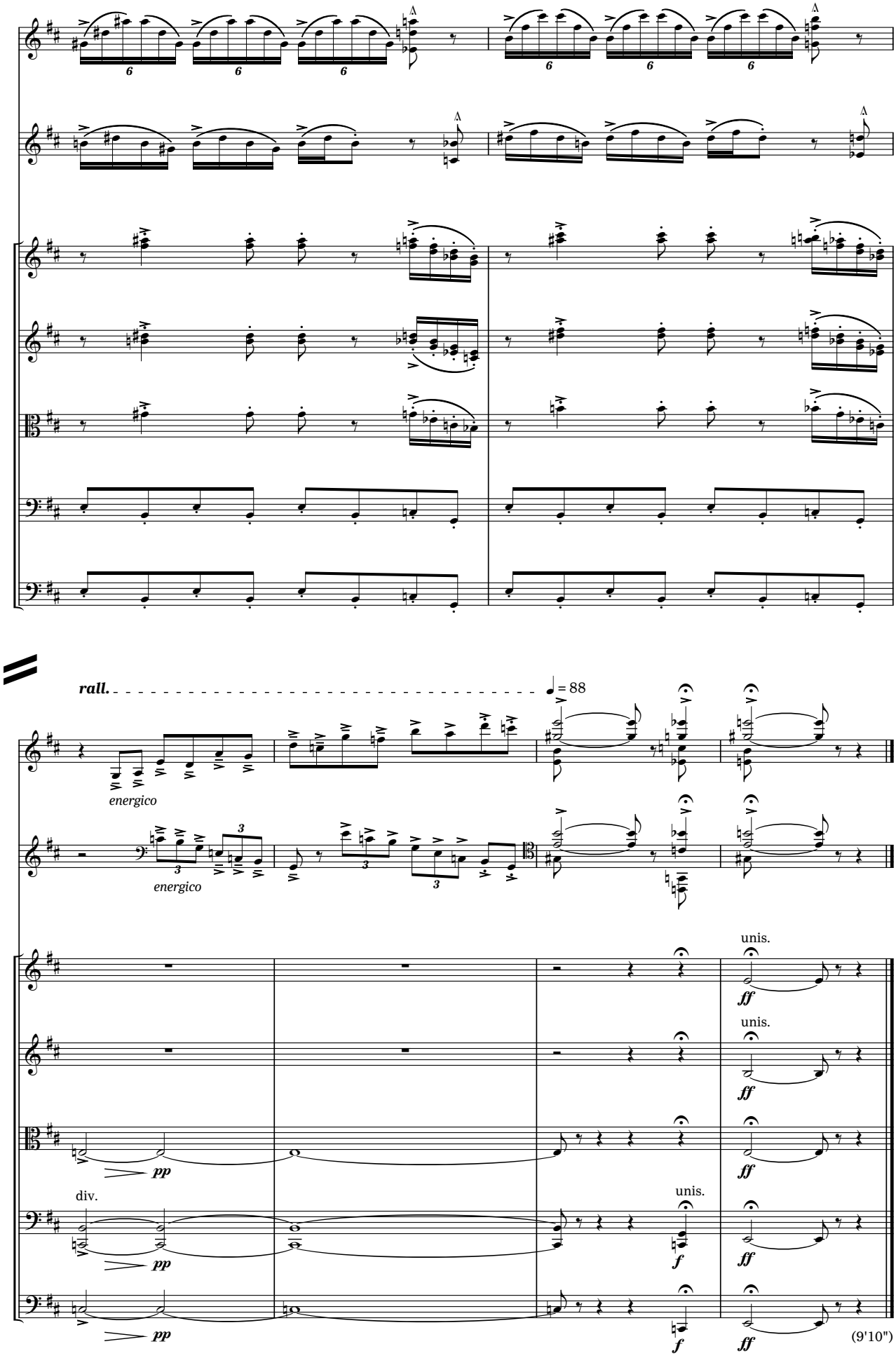
S. vln.
S. vc.
Vln. I
Vln. II
Vla.
Vc.
D. b.
rall.
♩ = 88
energico
energico
unis.
unis.
unis.
div.
pp
pp
pp
f
f
ff
ff
ff
ff
(9'10")

II

(Sermisy: Au joli bois)

Con moto ♩ = 126

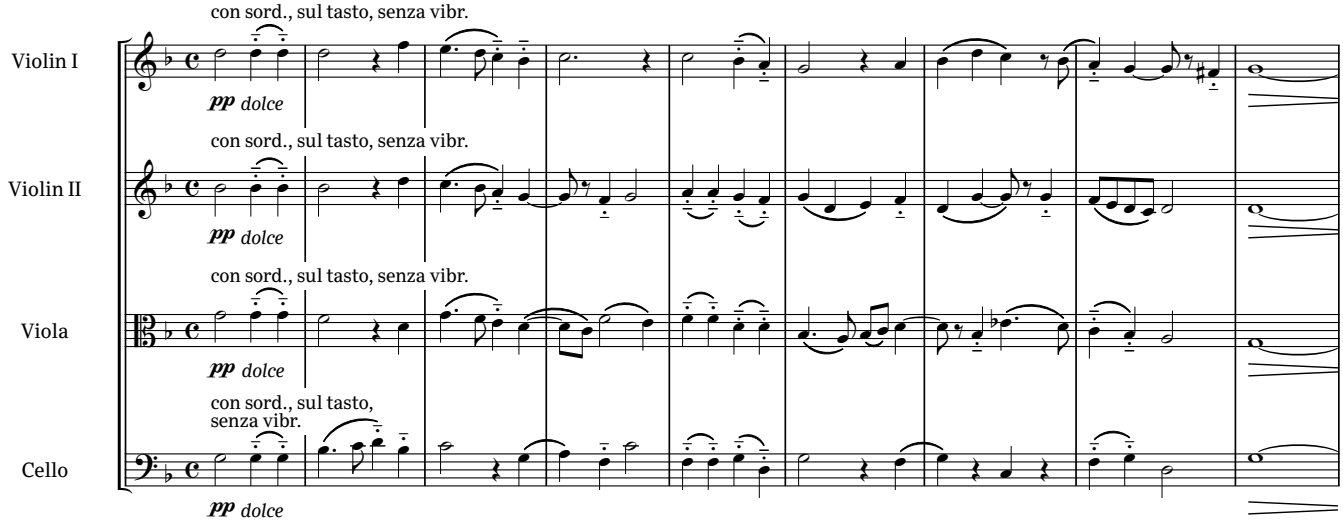

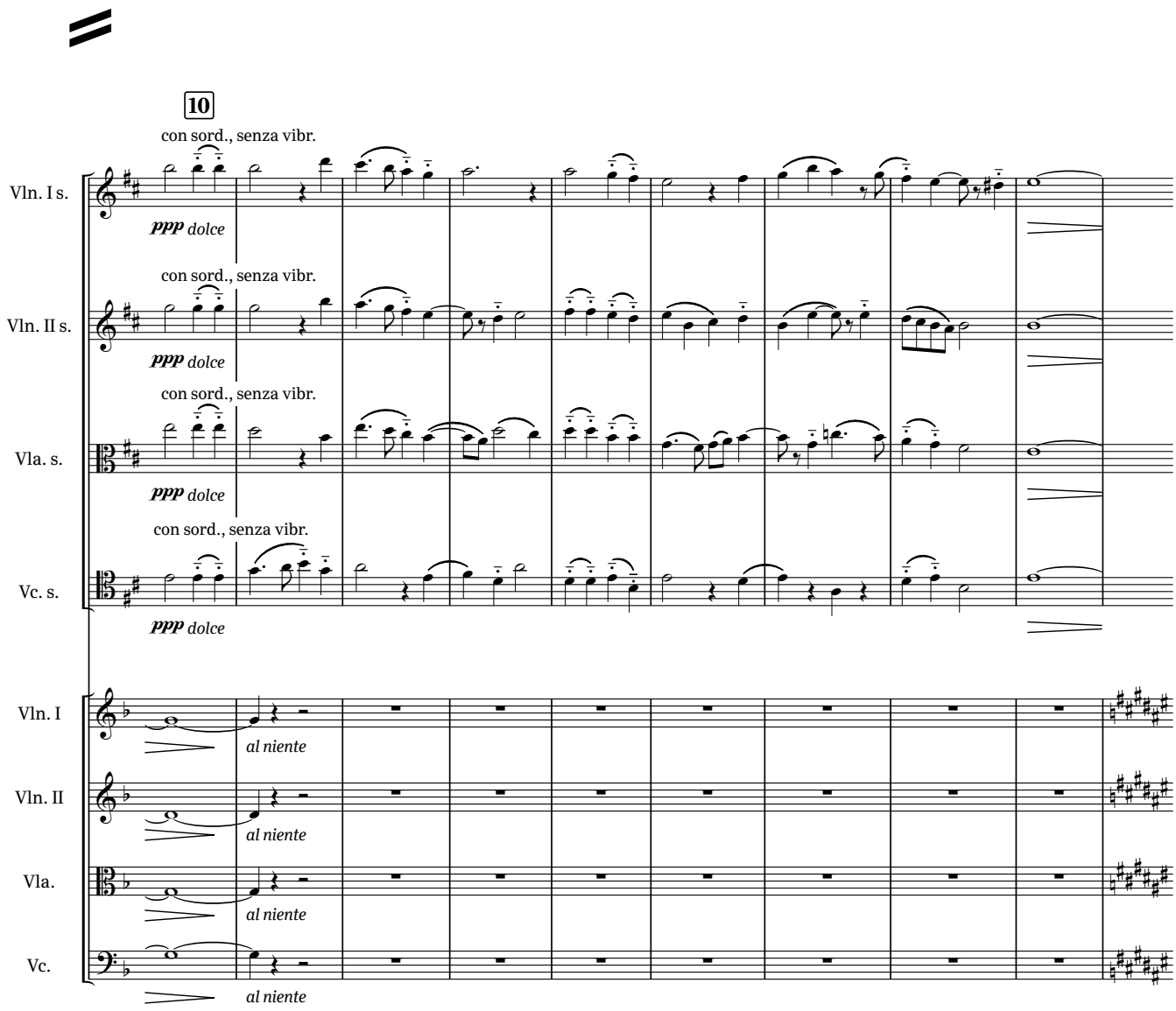

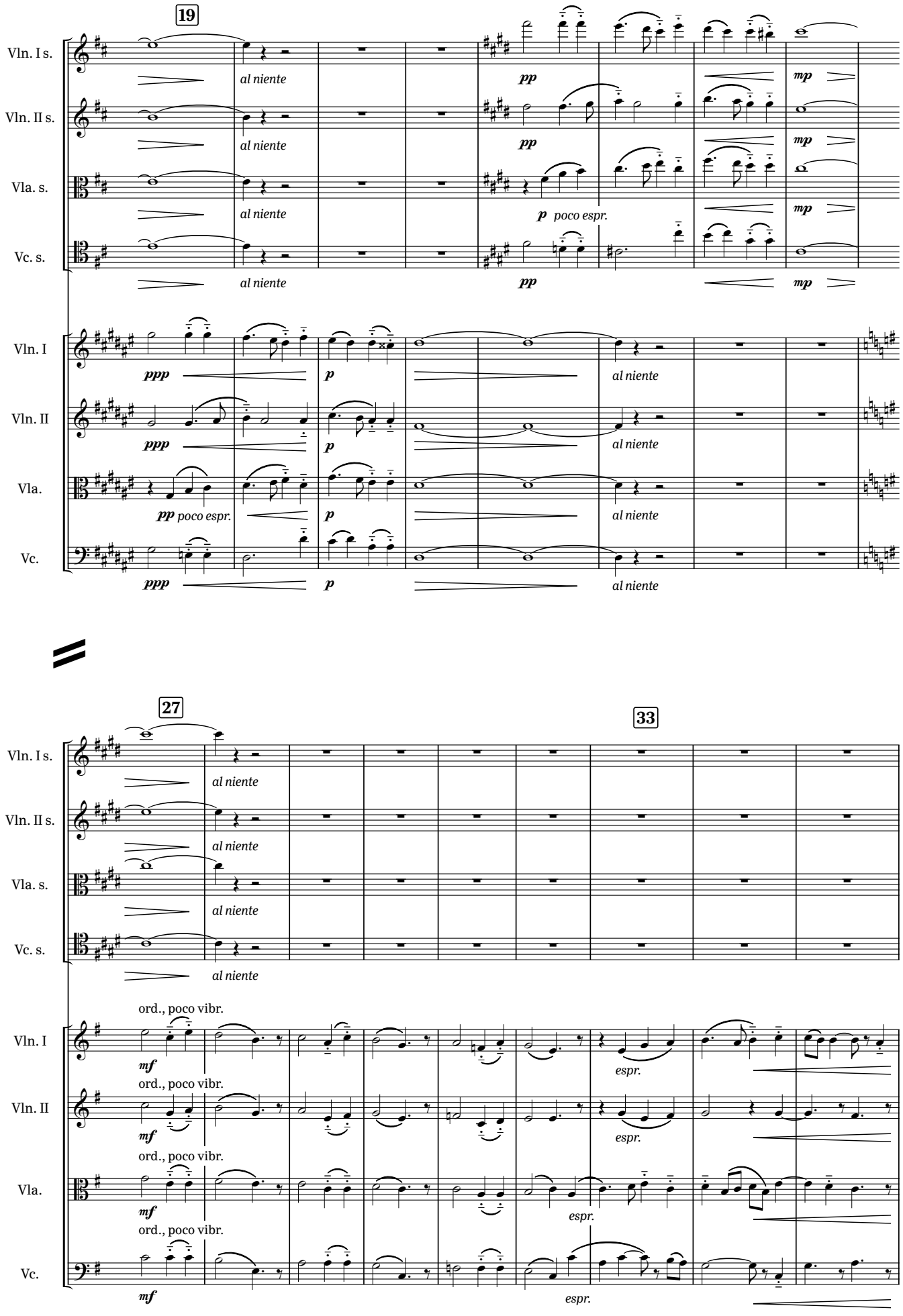
19
Vln. I s.
Vln. II s.
Vla. s.
Vc. s.
al niente
pp
mp
p poco espr.
Vln. I
Vln. II
Vla.
Vc.
ppp
p
27
33
ord., poco vibr.
mf
espr.

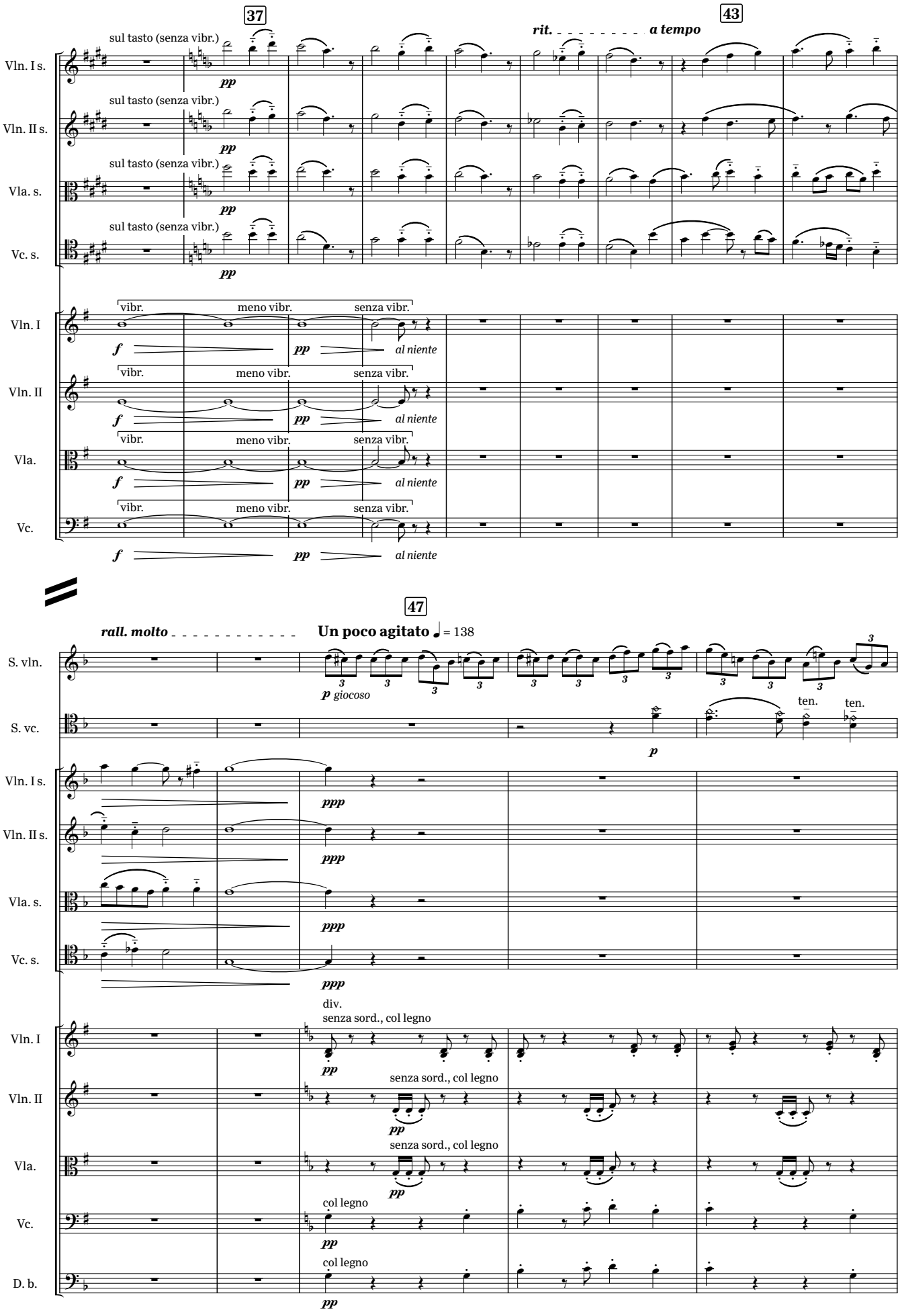
37
43
rit.
a tempo
sul tasto (senza vibr.)
pp
Vln. I s.
Vln. II s.
Vla. s.
Vc. s.
vibr.
meno vibr.
senza vibr.
f
al niente
Vln. I
Vln. II
Vla.
Vc.
47
rall. molto
Un poco agitato
= 138
p giocoso
ten.
ppp
S. vln.
S. vc.
div.
senza sord., col legno
col legno
D. b.

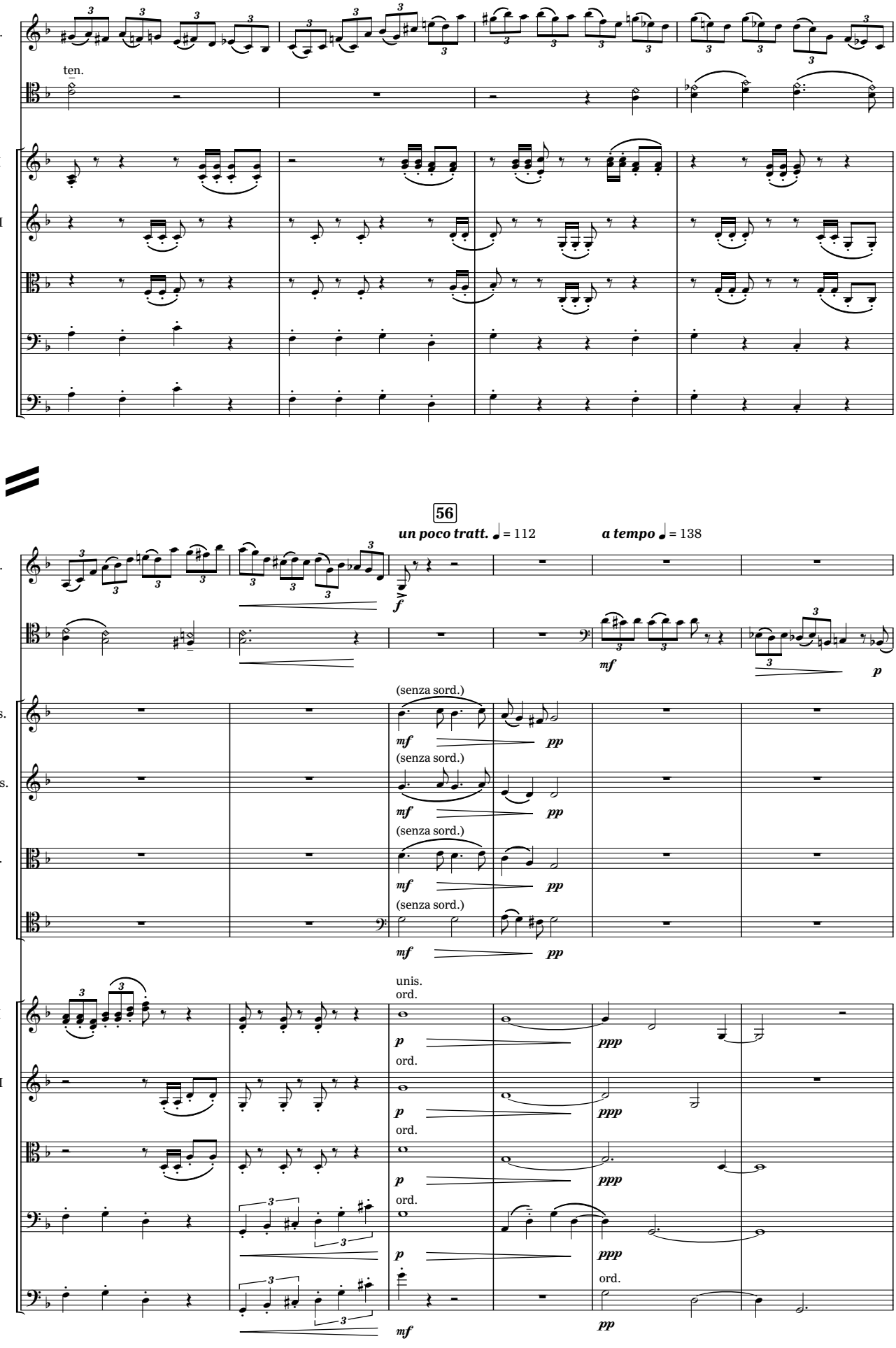
S. vln.
S. vc.
ten.
Vln. I
Vln. II
Vla.
Vc.
D. b.
56
un poco tratt. ♩ = 112
a tempo ♩ = 138
Vln. I s.
Vln. II s.
Vla. s.
Vc. s.
(senza sord.)
unis.
ord.

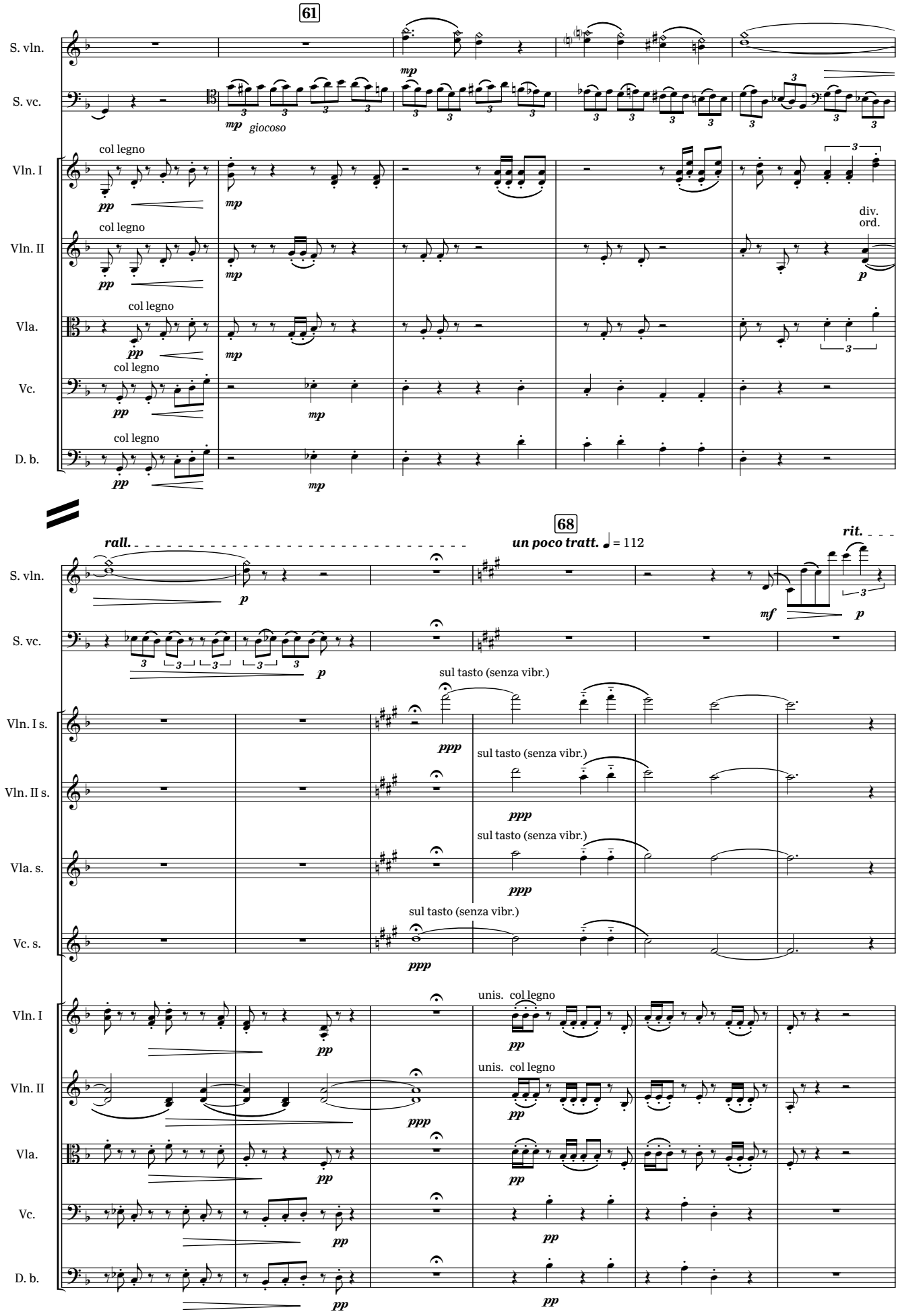
61
S. vln.
S. vc.
mp
mp giocoso
Vln. I
col legno
pp
mp
Vln. II
col legno
pp
mp
div.
ord.
p
Vla.
col legno
pp
mp
Vc.
col legno
pp
mp
D. b.
col legno
pp
mp
68
rall.
un poco tratt.
= 112
rit.
S. vln.
p
mf
p
S. vc.
p
Vln. I s.
sul tasto (senza vibr.)
ppp
Vln. II s.
sul tasto (senza vibr.)
ppp
Vla. s.
sul tasto (senza vibr.)
ppp
Vc. s.
sul tasto (senza vibr.)
ppp
Vln. I
unis. col legno
pp
Vln. II
unis. col legno
pp
ppp
Vla.
pp
pp
Vc.
pp
pp
D. b.
pp
pp

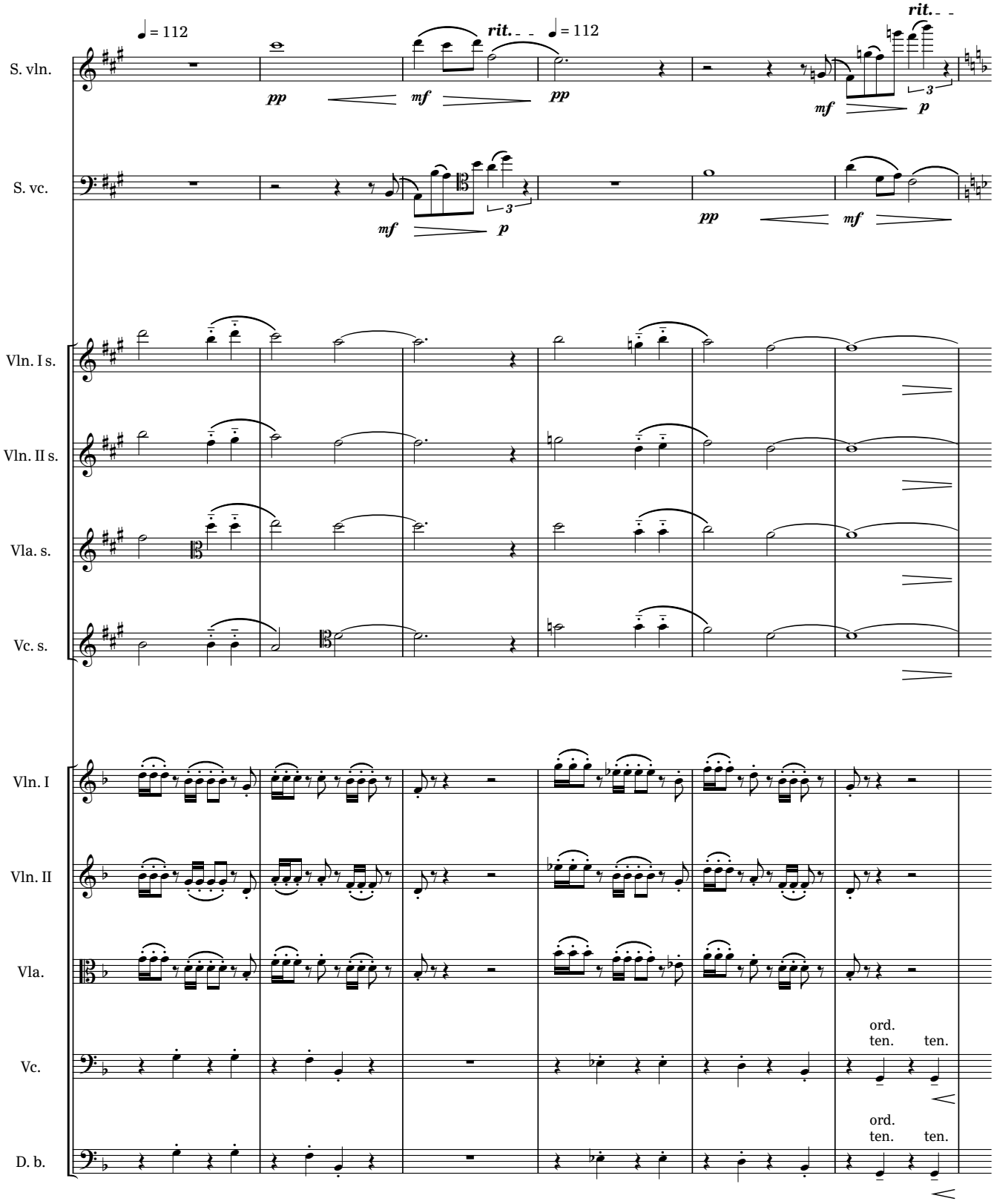
S. vln.
S. vc.
Vln. I s.
Vln. II s.
Vla. s.
Vc. s.
Vln. I
Vln. II
Vla.
Vc.
D. b.
♩ = 112
rit.
♩ = 112
rit.
pp
mf
pp
mf
p
mf
p
pp
mf
ord.
ten.
ten.
ord.
ten.
ten.

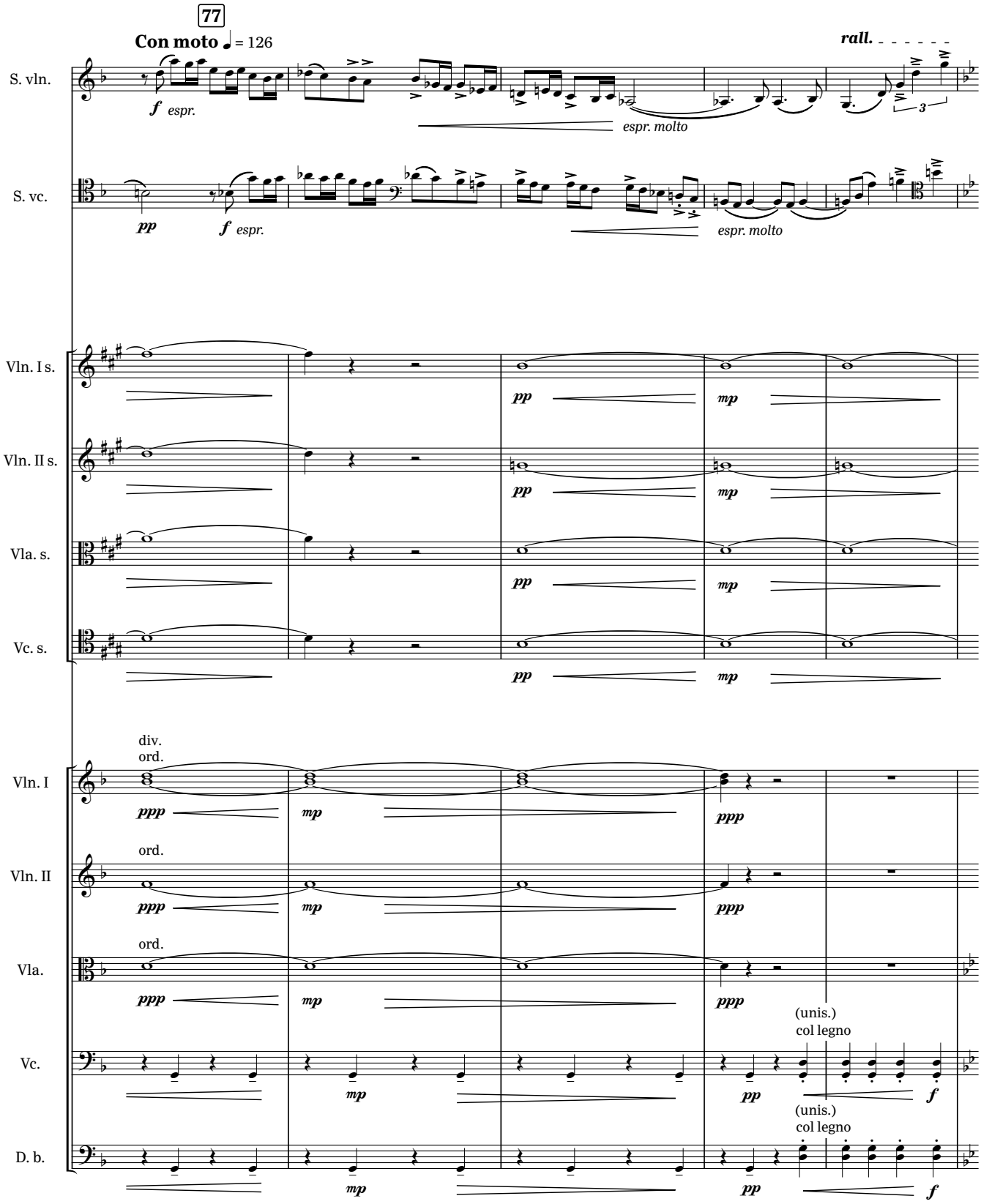
77
Con moto ♩ = 126
rall.
S. vln.
f espr.
espr. molto
S. vc.
pp
f espr.
espr. molto
Vln. I s.
Vln. II s.
Vla. s.
Vc. s.
pp
mp
div.
ord.
Vln. I
Vln. II
Vla.
ppp
mp
ord.
(unis.)
col legno
Vc.
D. b.
pp
f

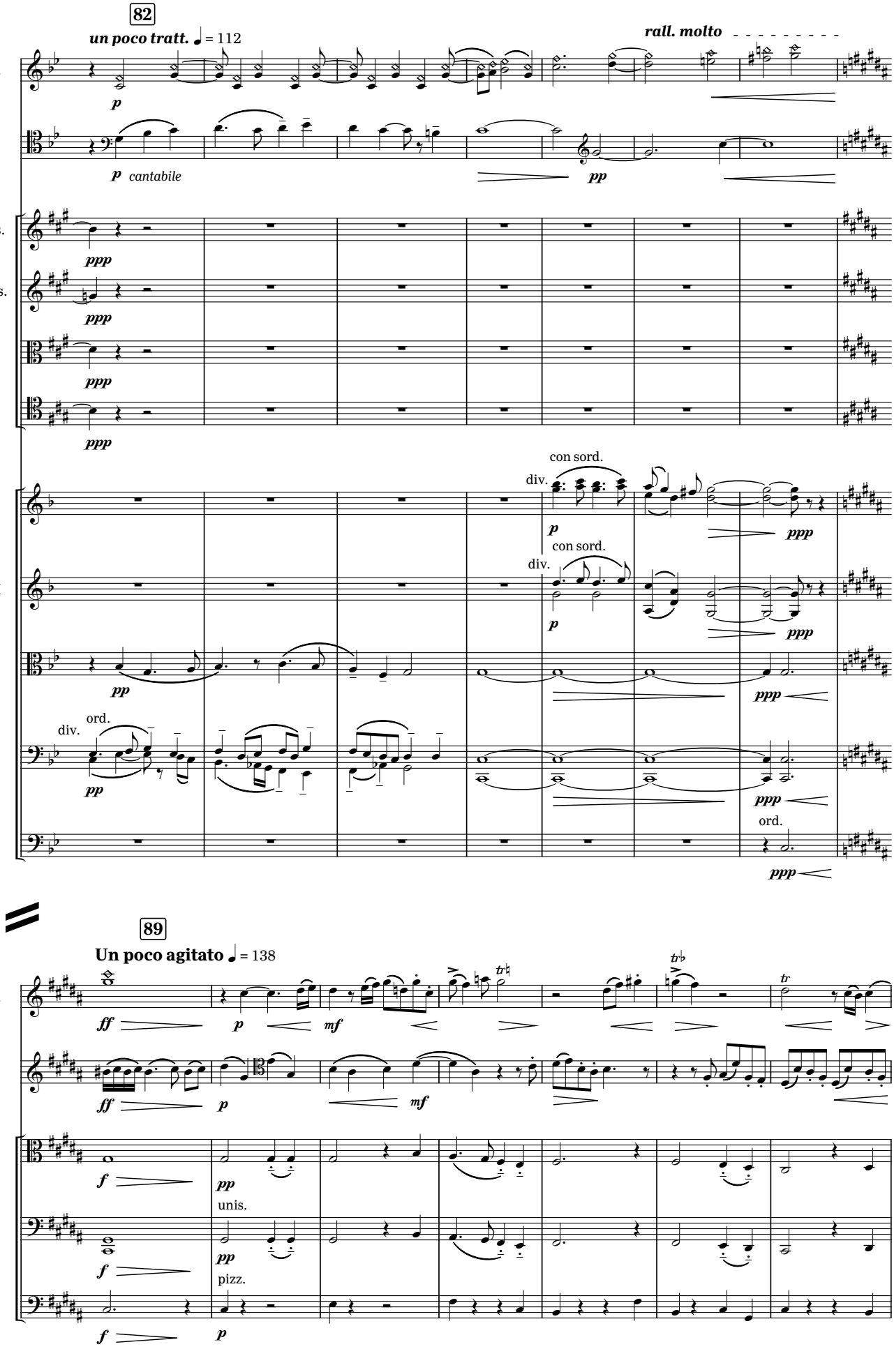
82
un poco tratt. ♩ = 112
rall. molto
S. vln.
S. vc.
p
cantabile
pp
Vln. I s.
Vln. II s.
Vla. s.
Vc. s.
ppp
Vln. I
Vln. II
Vla.
Vc.
D. b.
con sord.
div.
ord.
pp
ppp
89
Un poco agitato ♩ = 138
ff
mf
f
unis.
pizz.

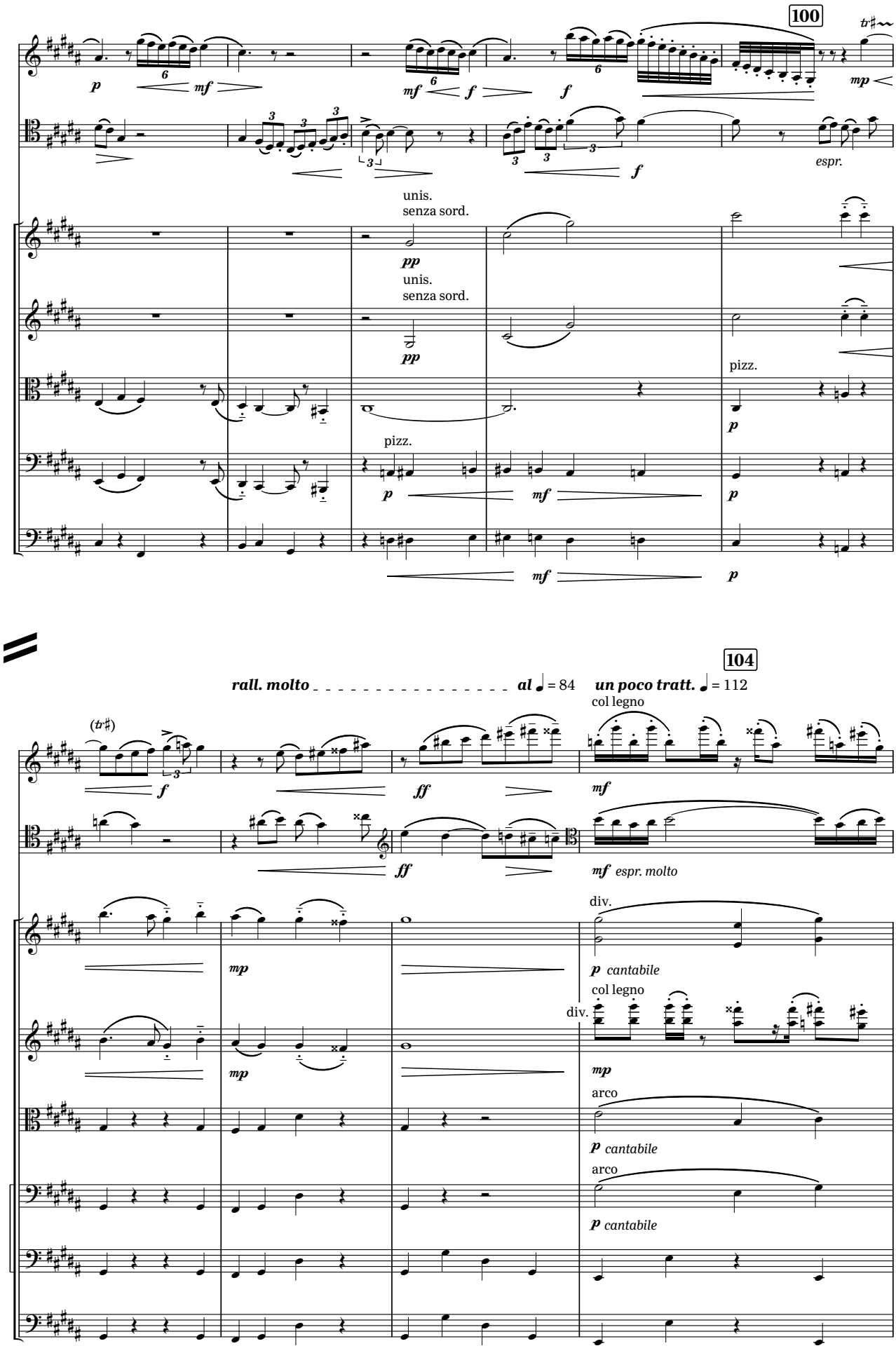
100
S. vln.
S. vc.
Vln. I
Vln. II
Vla.
Vc.
D. b.
unis.
senza sord.
pizz.
espr.
104
rall. molto
al ♩ = 84
un poco tratt. ♩ = 112
col legno
div.
arco
cantabile
espr. molto

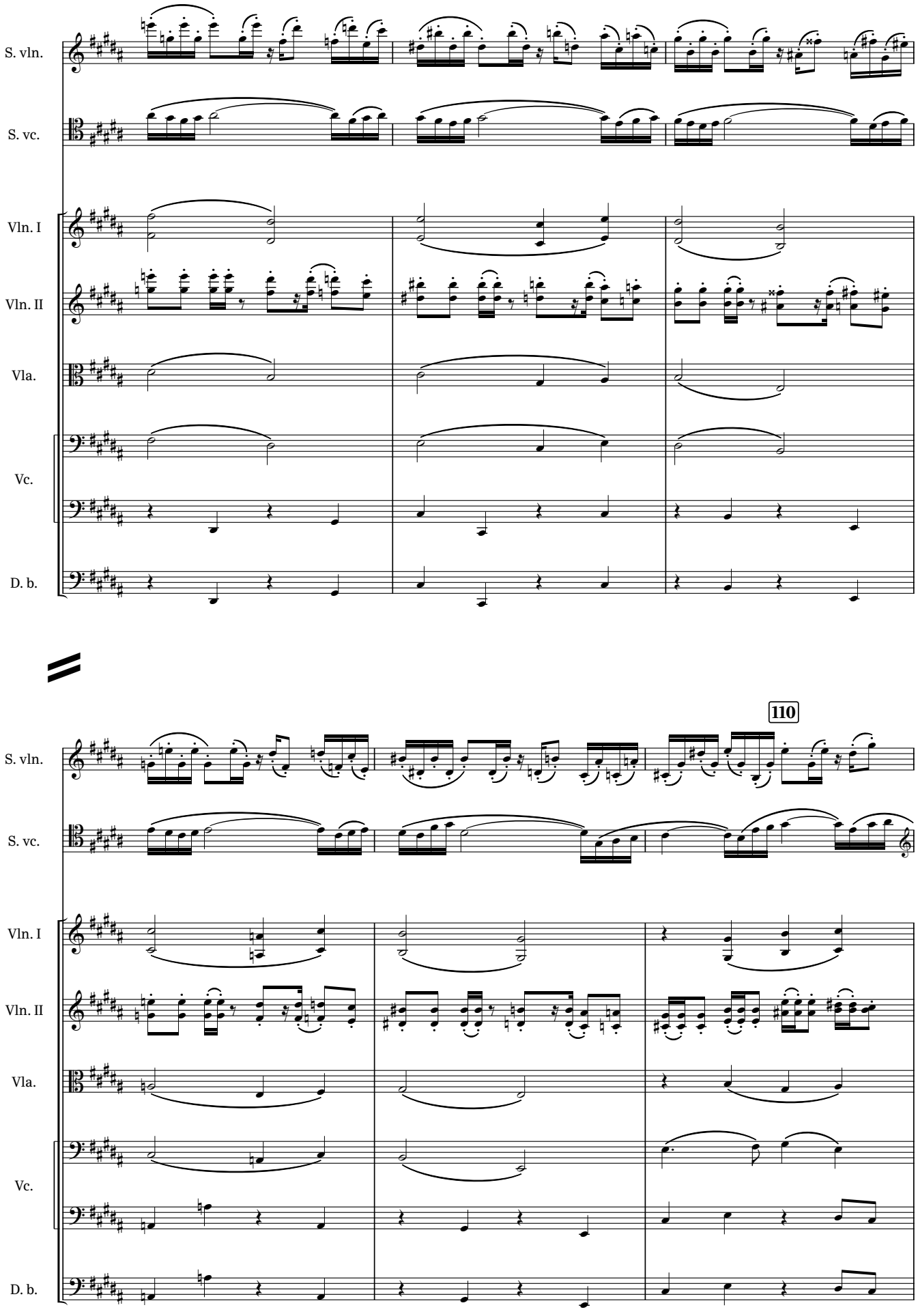
S. vln.
S. vc.
Vln. I
Vln. II
Vla.
Vc.
D. b.
110
S. vln.
S. vc.
Vln. I
Vln. II
Vla.
Vc.
D. b.

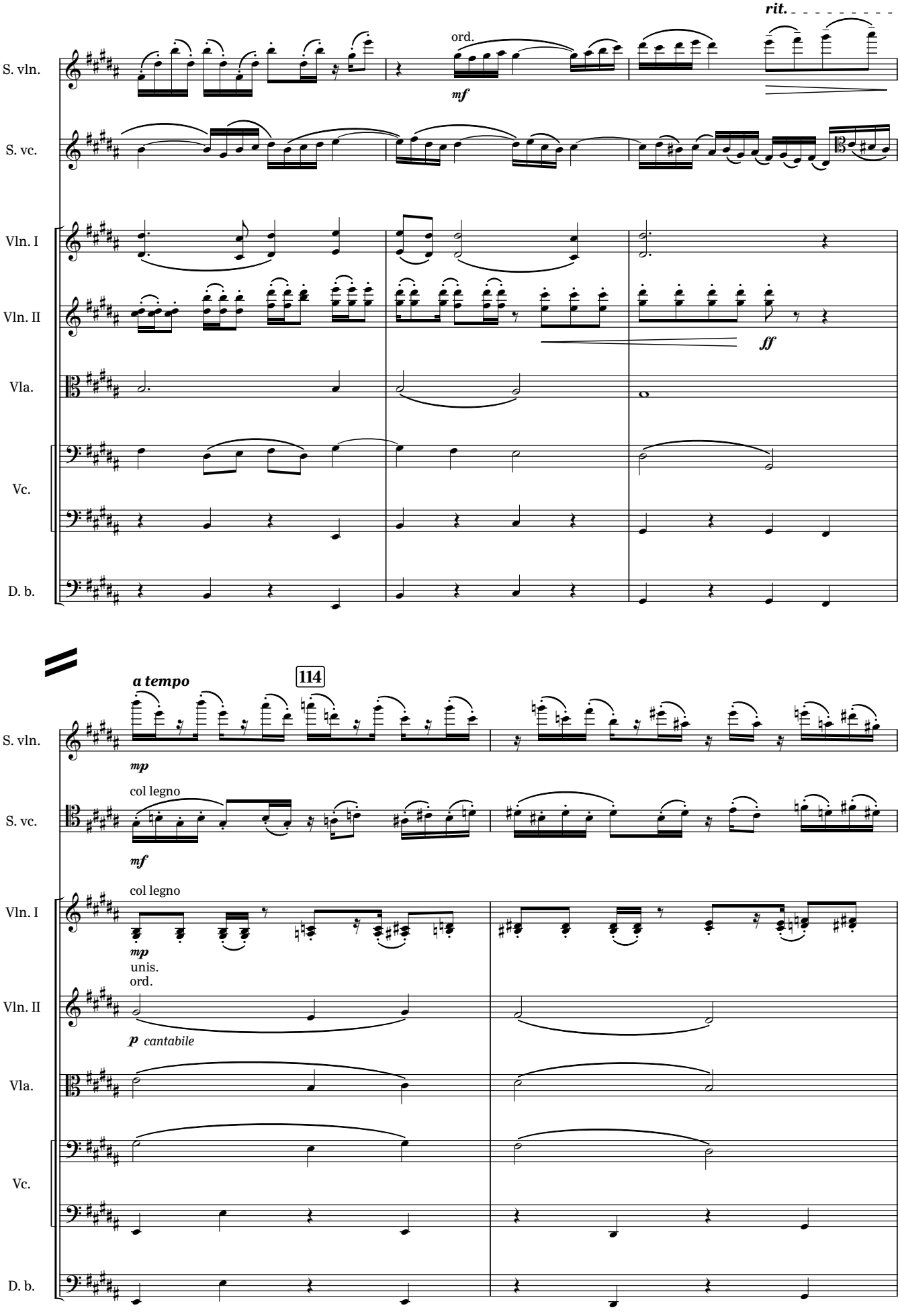
rit.
S. vln.
ord.
mf
S. vc.
Vln. I
Vln. II
ff
Vla.
Vc.
D. b.
a tempo
114
mp
col legno
mf
col legno
mp
unis.
ord.
p cantabile

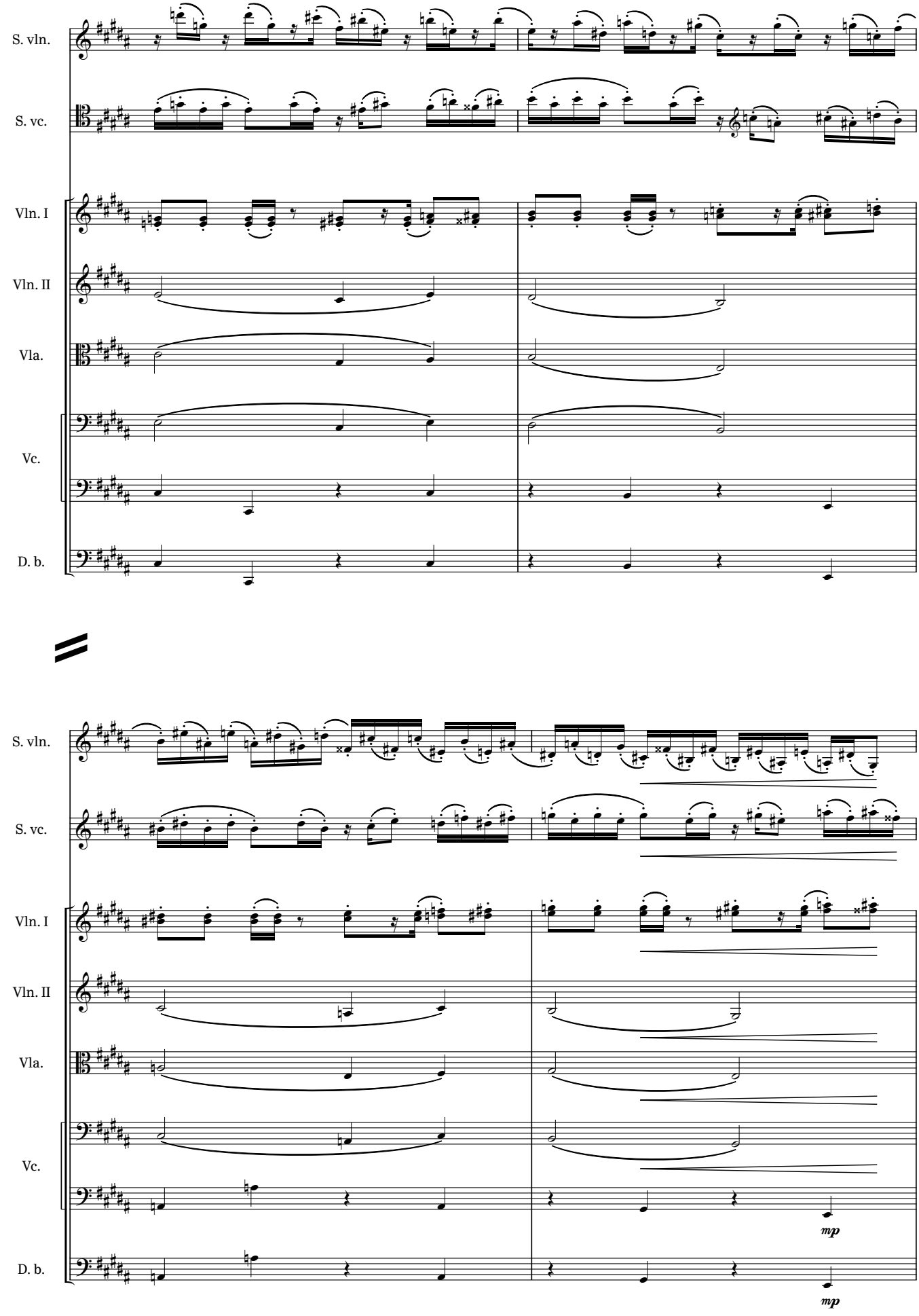
S. vln.
S. vc.
Vln. I
Vln. II
Vla.
Vc.
D. b.
mp
mp

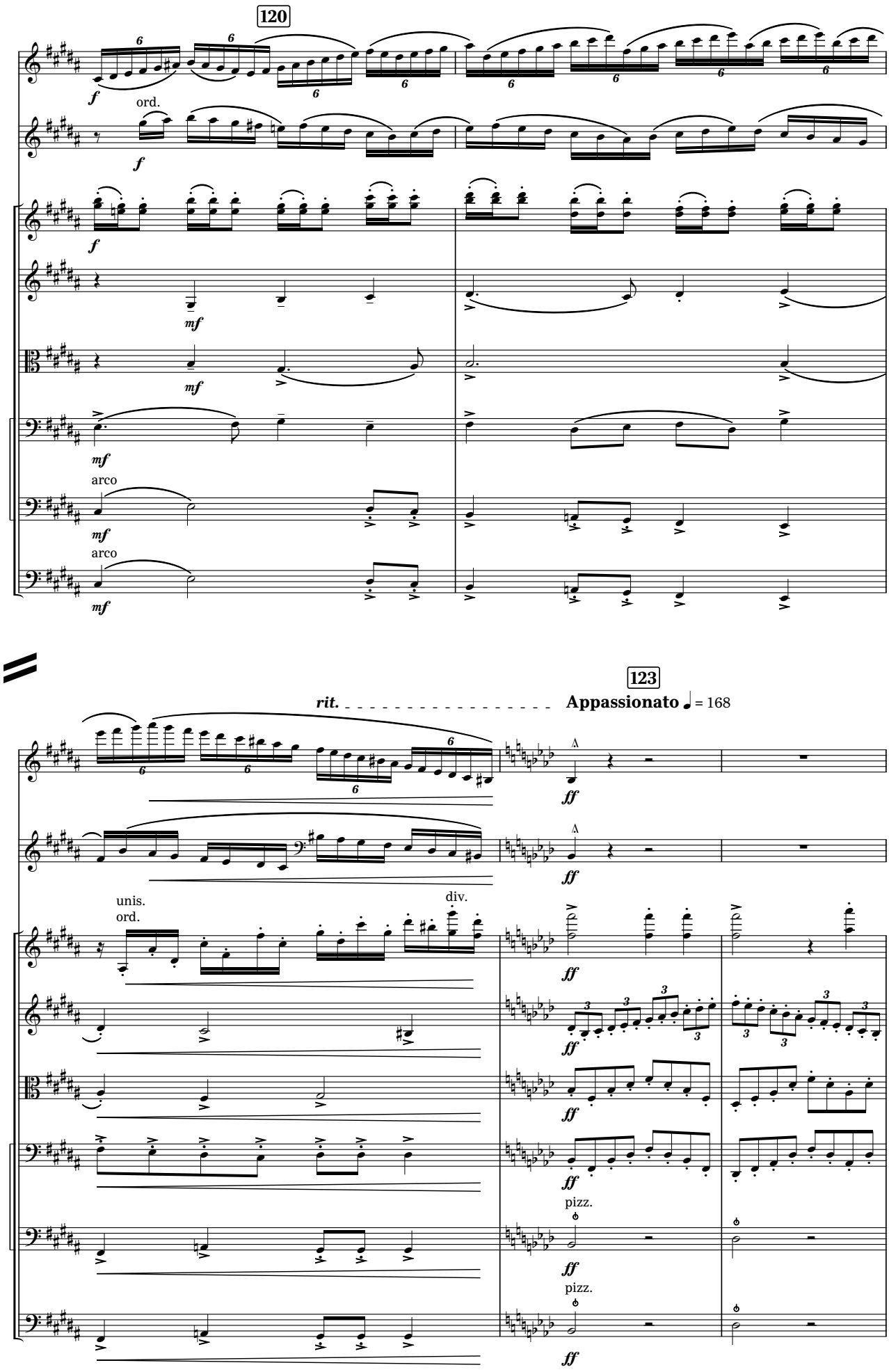
120
S. vln.
S. vc.
Vln. I
Vln. II
Vla.
Vc.
D. b.
ord.
arco
arco
123
rit.
Appassionato ♩ = 168
unis.
ord.
div.
pizz.
pizz.

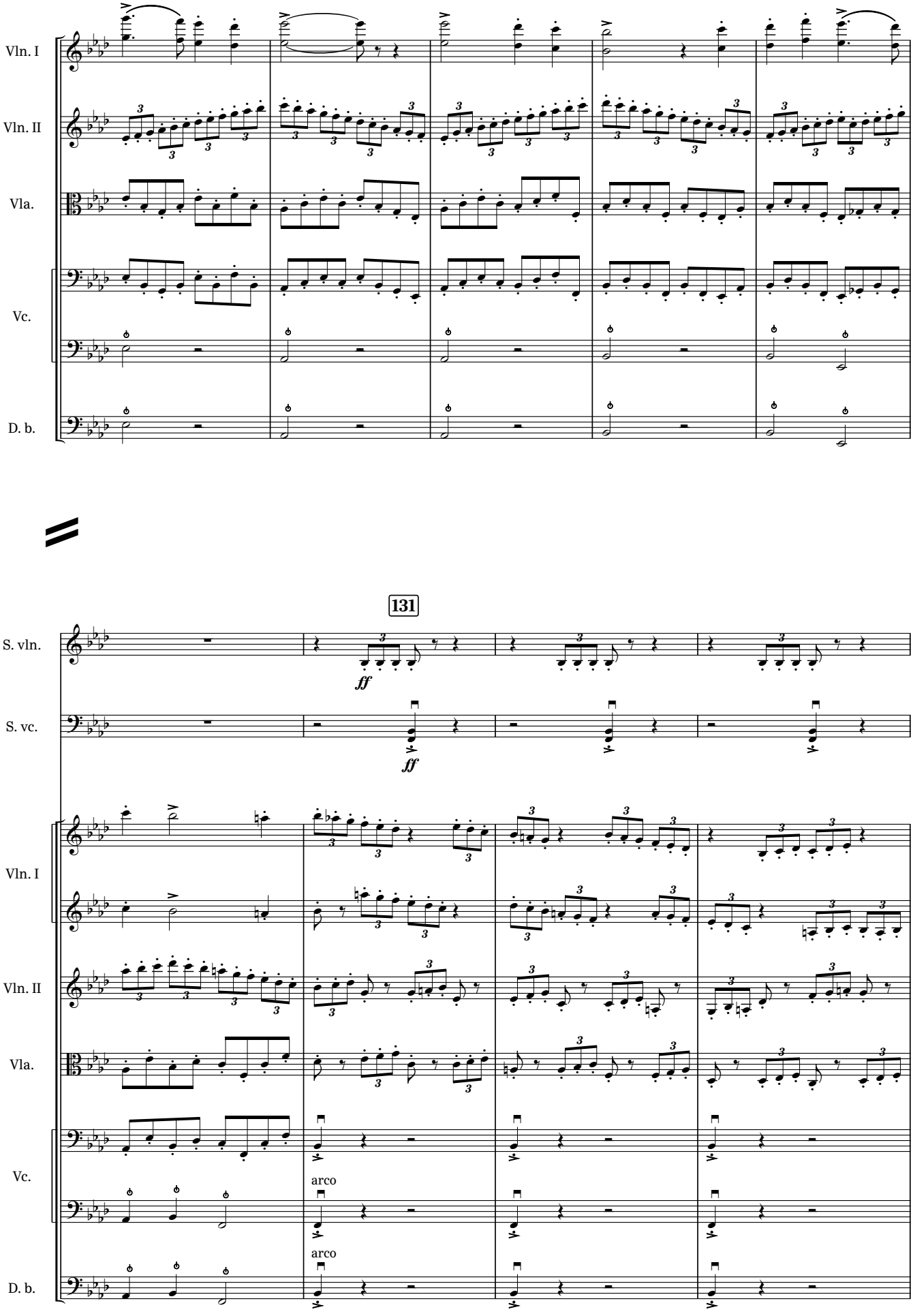
Vln. I
Vln. II
Vla.
Vc.
D. b.
131
S. vln.
S. vc.
ff
ff
Vln. I
Vln. II
Vla.
Vc.
arco
D. b.
arco

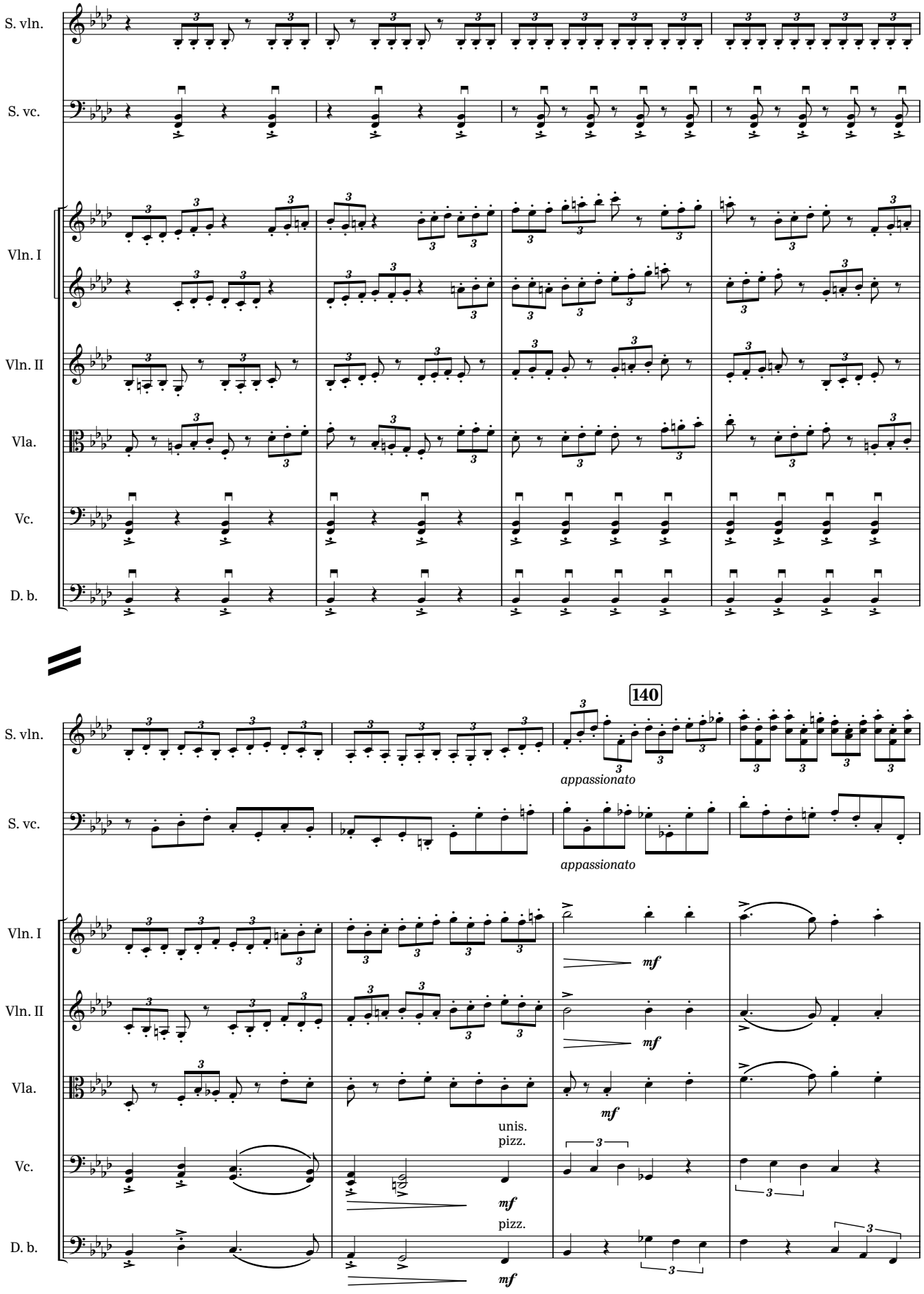
S. vln.
S. vc.
Vln. I
Vln. II
Vla.
Vc.
D. b.
140
appassionato
appassionato
mf
mf
mf
unis.
pizz.
mf
pizz.
mf

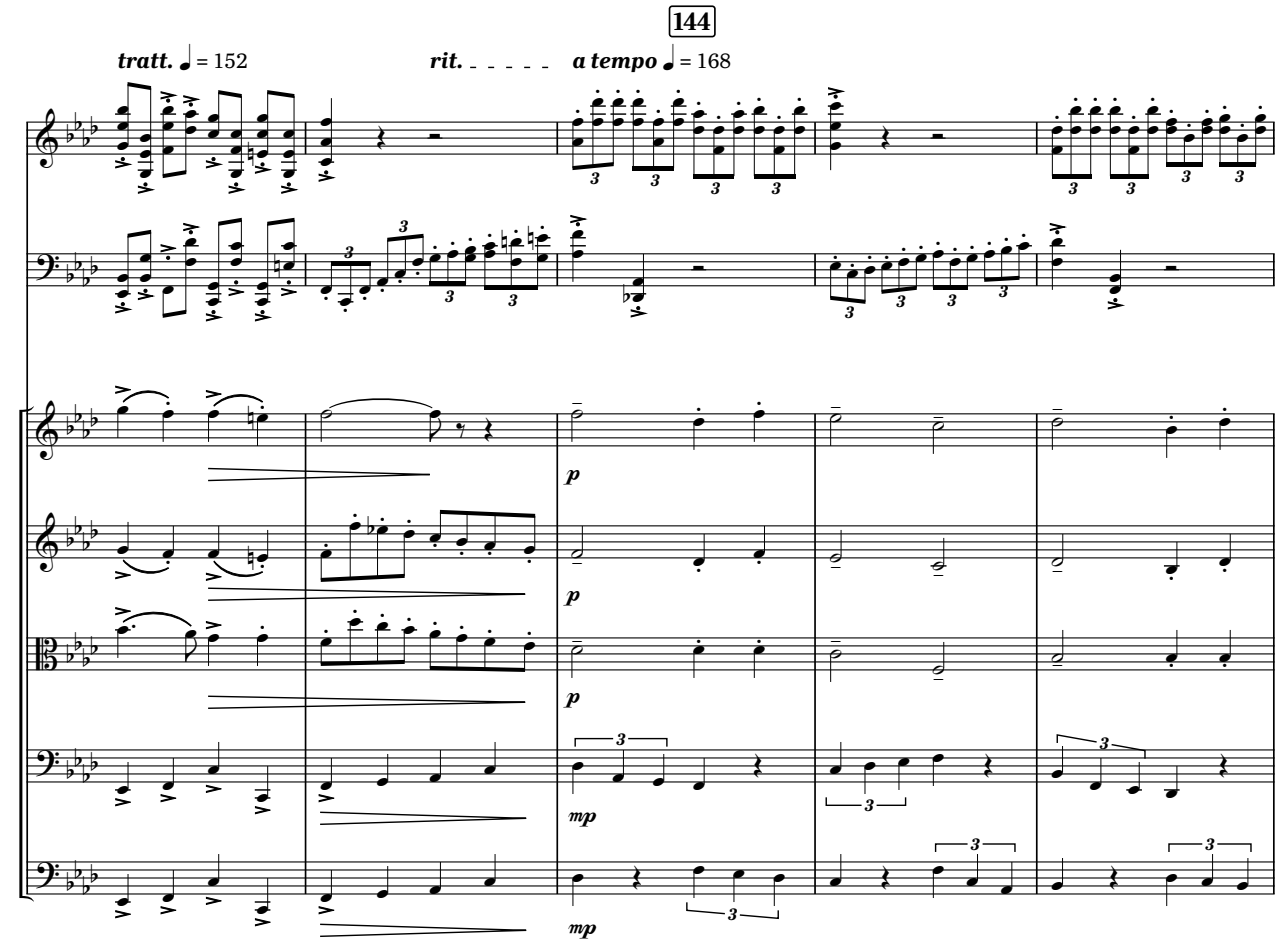
144
tratt. ♩ = 152
rit.
a tempo ♩ = 168
S. vln.
S. vc.
Vln. I
Vln. II
Vla.
Vc.
D. b.
p
mp

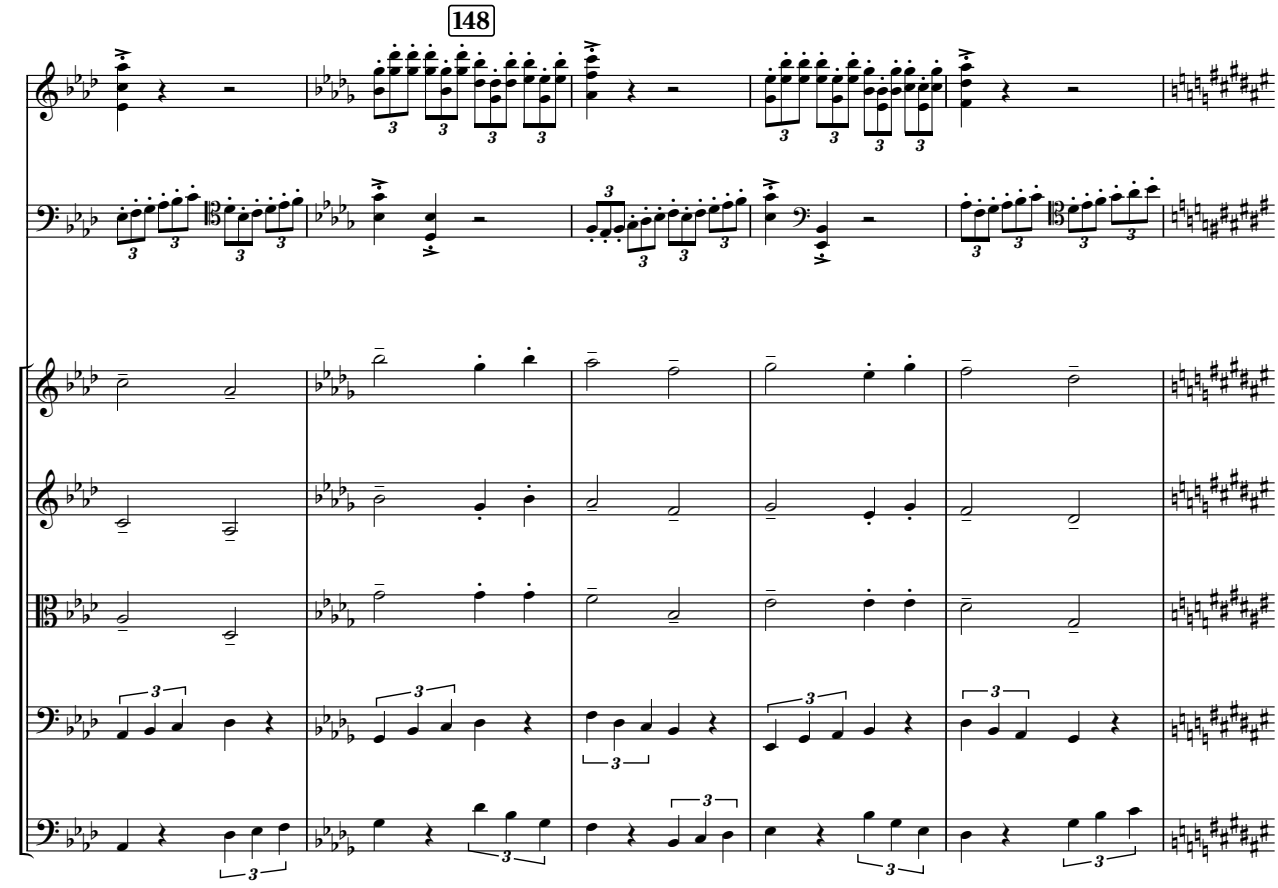
148
S. vln.
S. vc.
Vln. I
Vln. II
Vla.
Vc.
D. b.

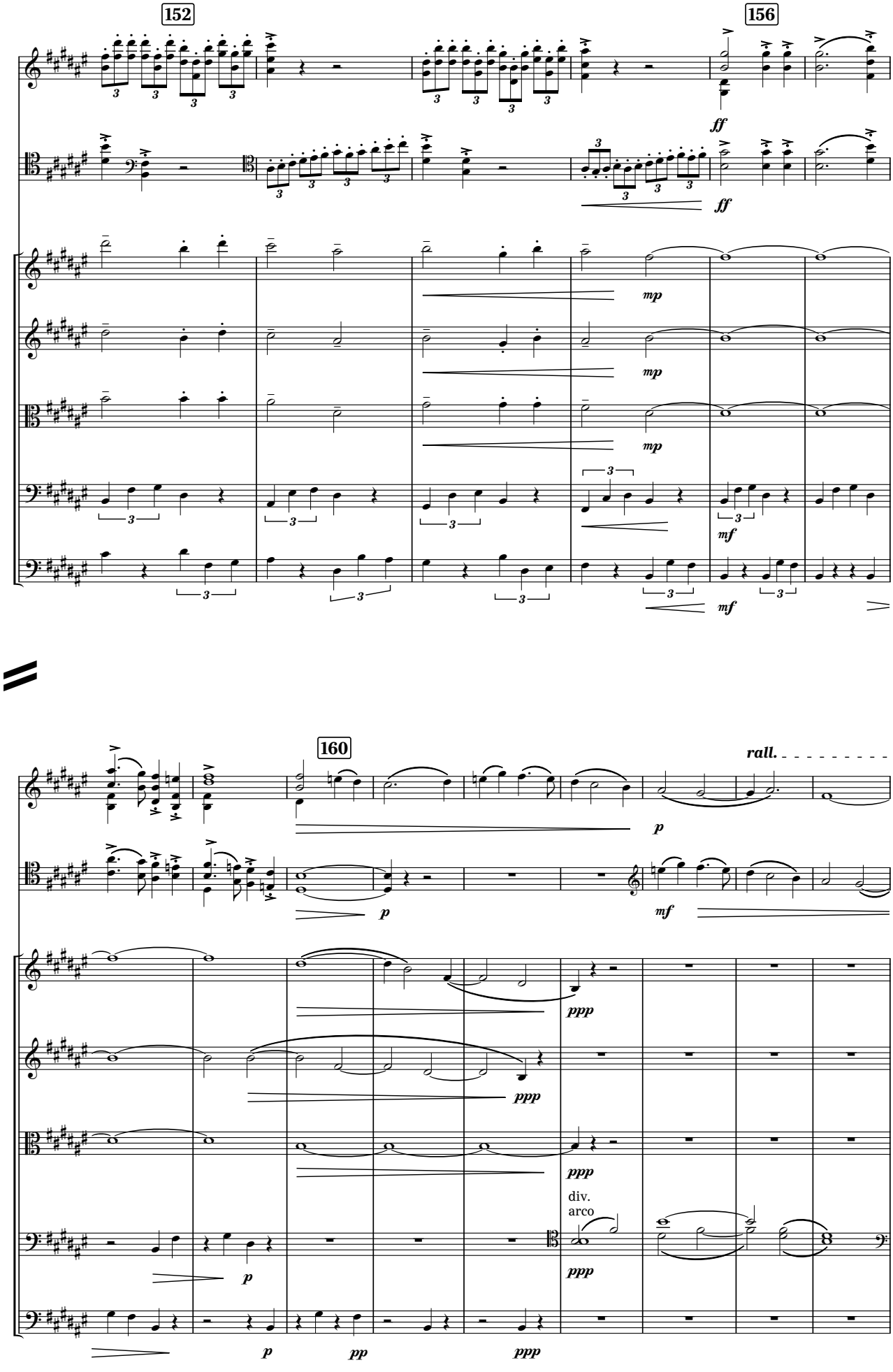
152
156
S. vln.
S. vc.
Vln. I
Vln. II
Vla.
Vc.
D. b.
ff
mp
mf
160
rall.
p
ppp
pp
div.
arco

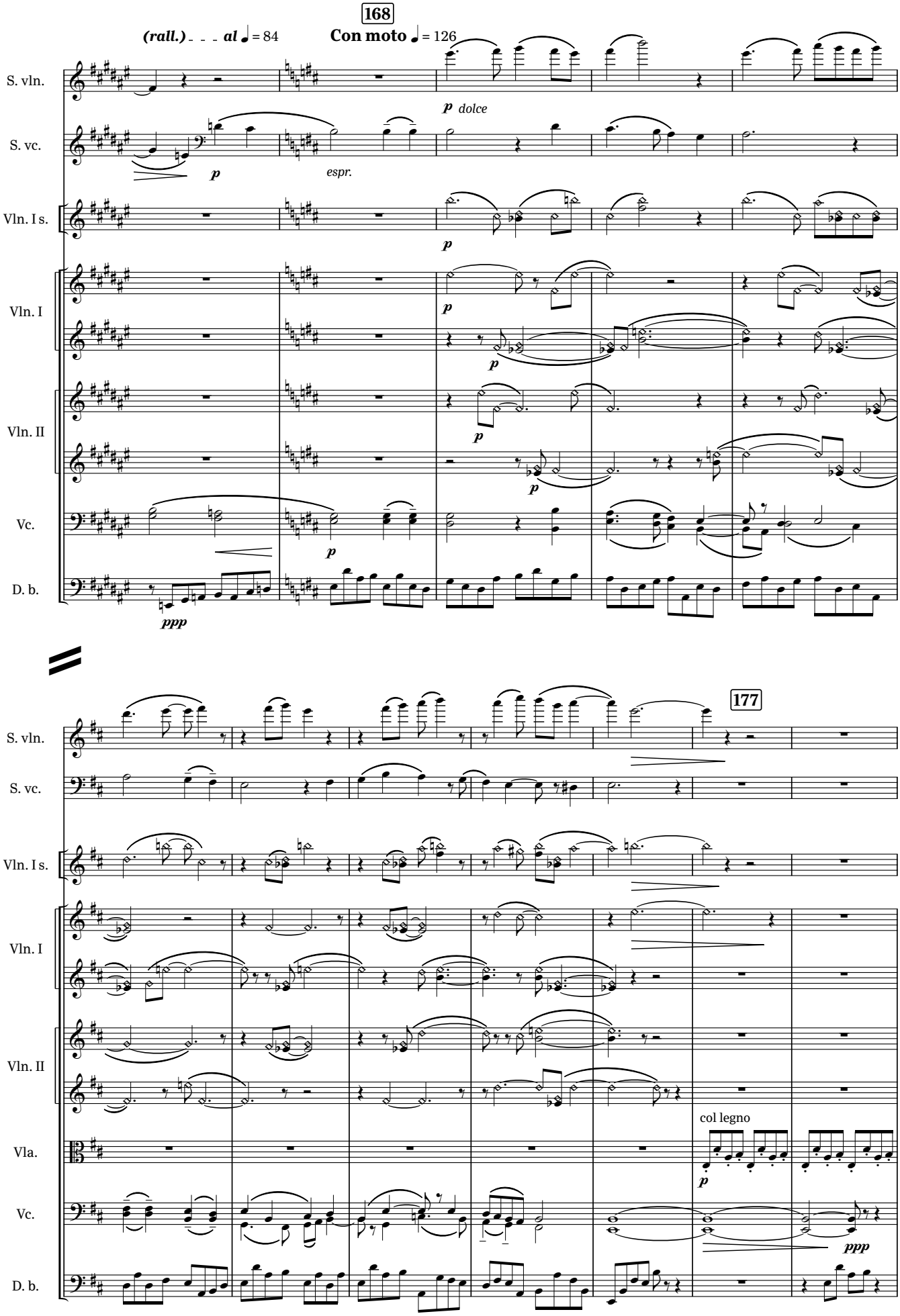
168
(rall.) - - - al ♩ = 84
Con moto ♩ = 126
S. vln.
S. vc.
Vln. I s.
Vln. I
Vln. II
Vc.
D. b.
p dolce
p
espr.
ppp
177
Vla.
col legno
ppp

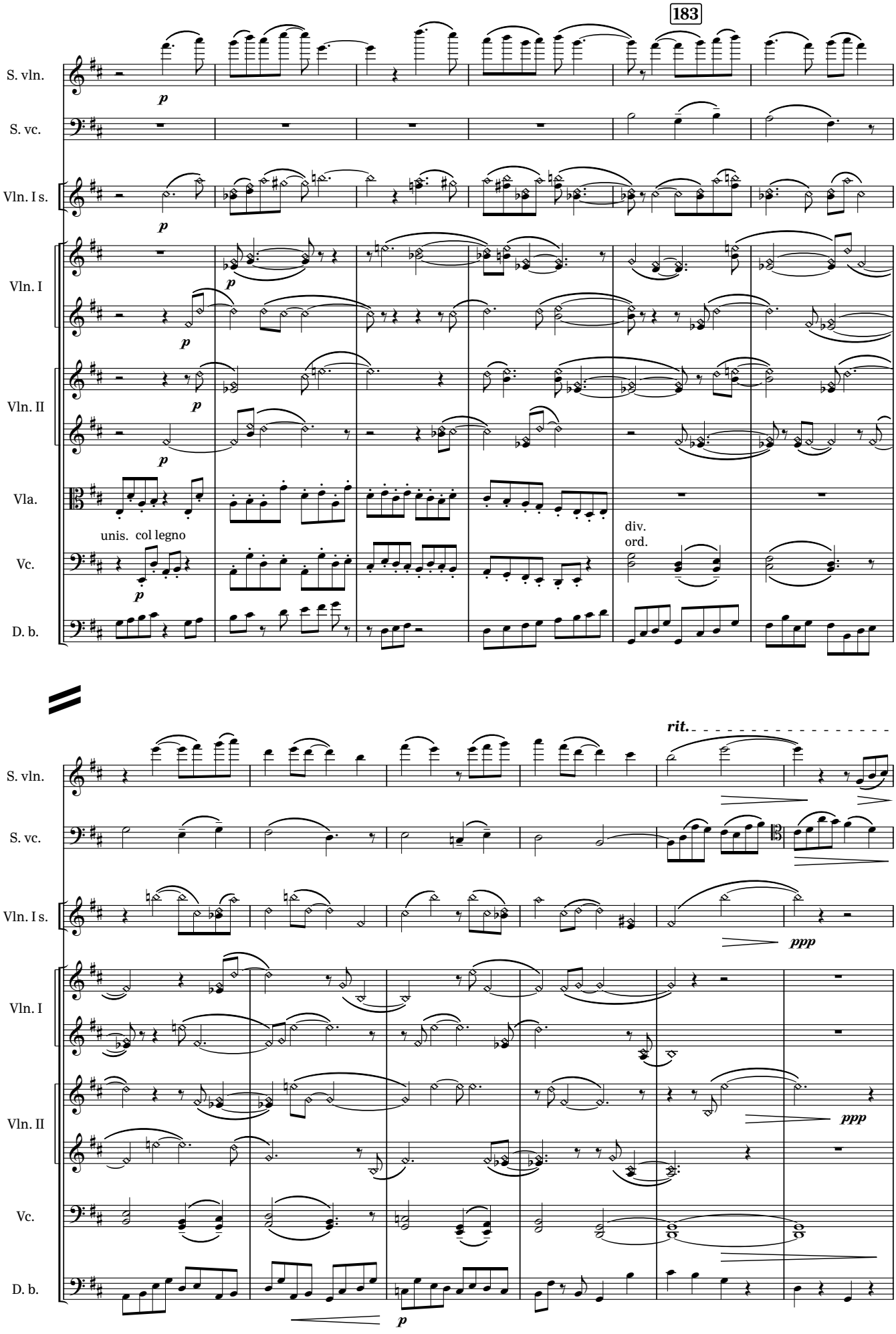
183
S. vln.
S. vc.
Vln. I s.
Vln. I
Vln. II
Vla.
unis. col legno
div.
ord.
Vc.
D. b.
p
rit.
ppp

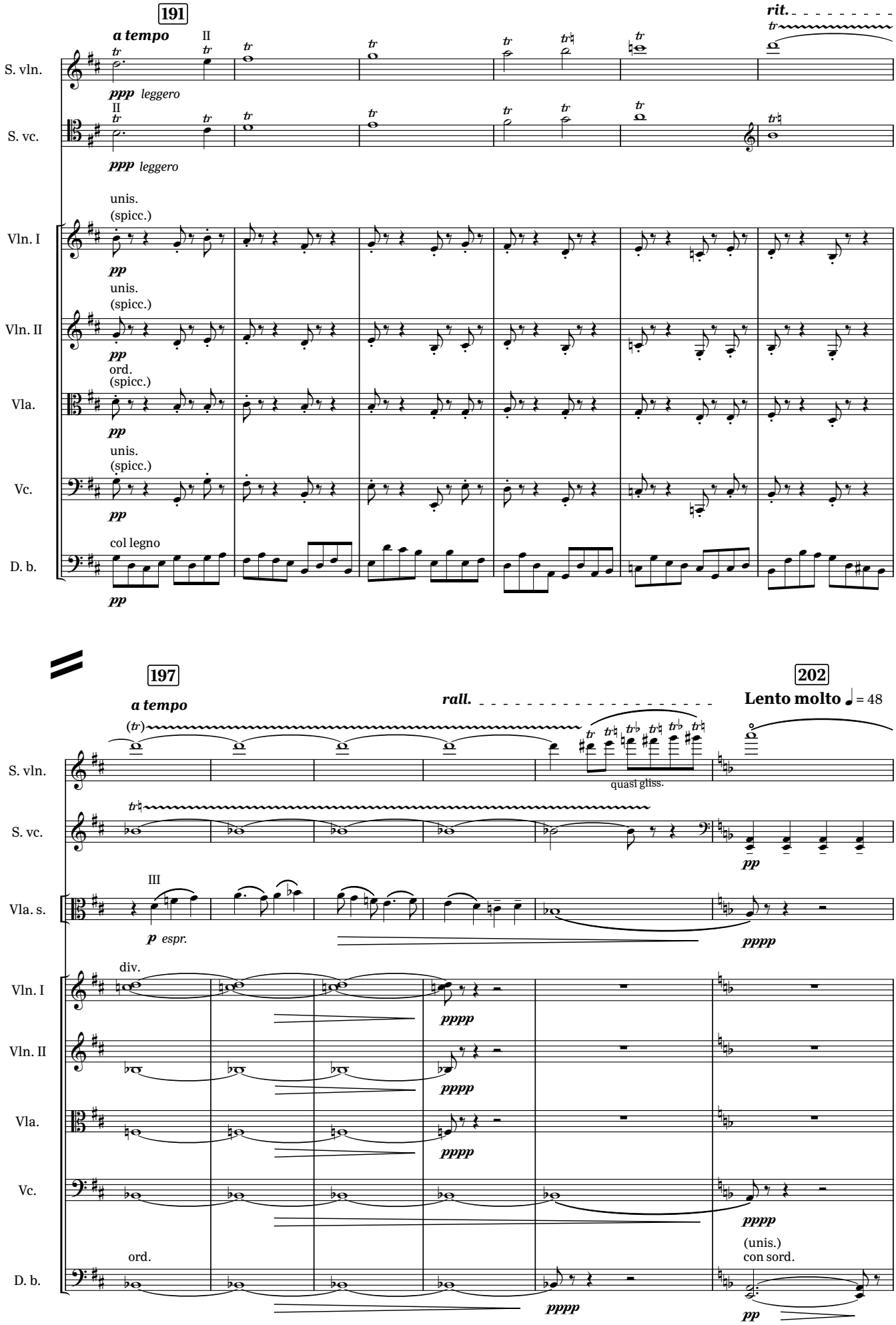
191
a tempo
II
rit.
S. vln.
ppp leggero
S. vc.
ppp leggero
unis.
(spicc.)
Vln. I
pp
unis.
(spicc.)
Vln. II
pp
ord.
(spicc.)
Vla.
pp
unis.
(spicc.)
Vc.
pp
col legno
D. b.
pp
197
a tempo
rall.
202
Lento molto ♩ = 48
quasi gliss.
III
p espr.
pppp
div.
Vln. I
pppp
Vln. II
pppp
Vla.
pppp
Vc.
pppp
ord.
D. b.
pppp
(unis.)
con sord.
pp

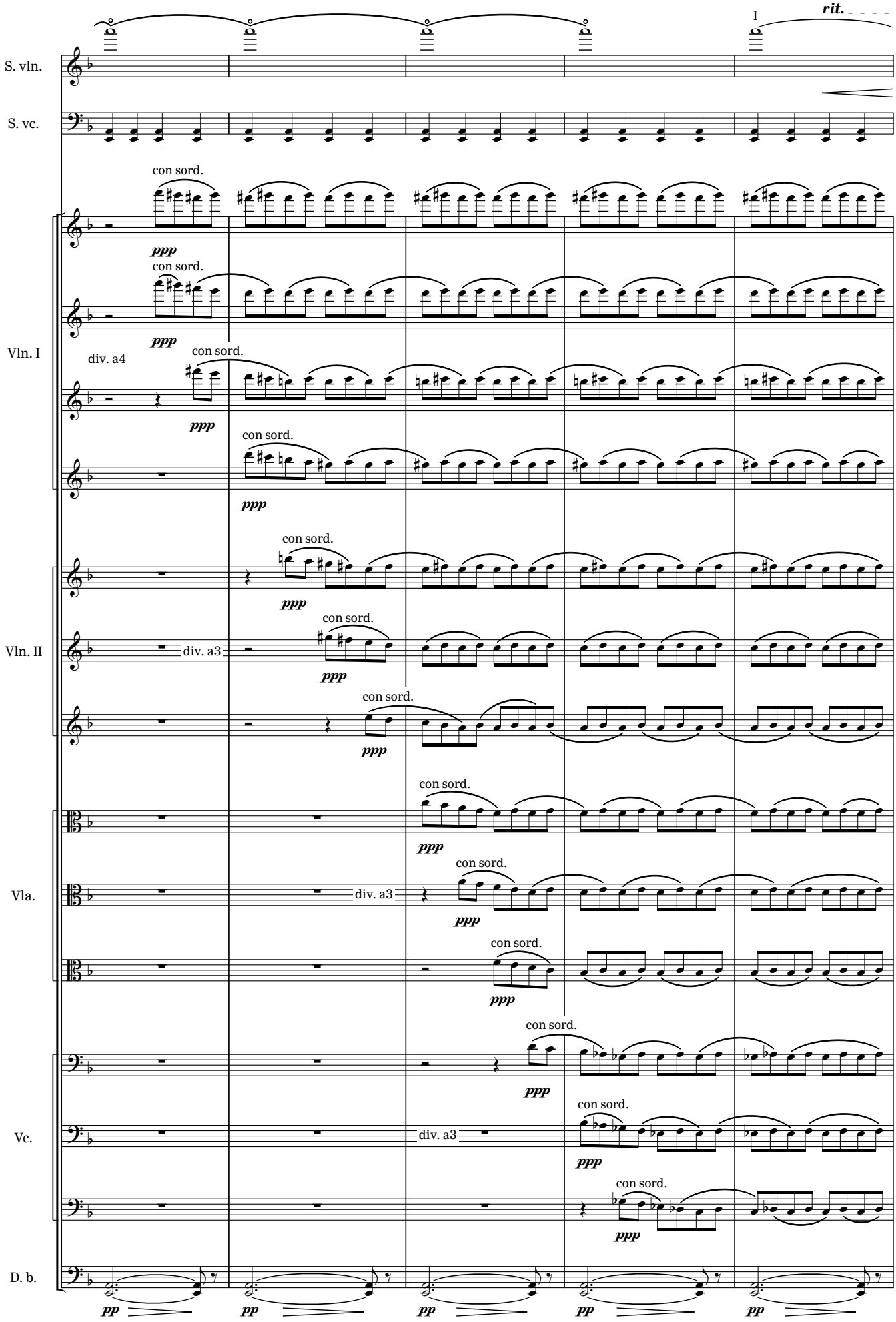
I
rit.
S. vln.
S. vc.
Vln. I
Vln. II
Vla.
Vc.
D. b.
con sord.
ppp
div. a4
div. a3
pp

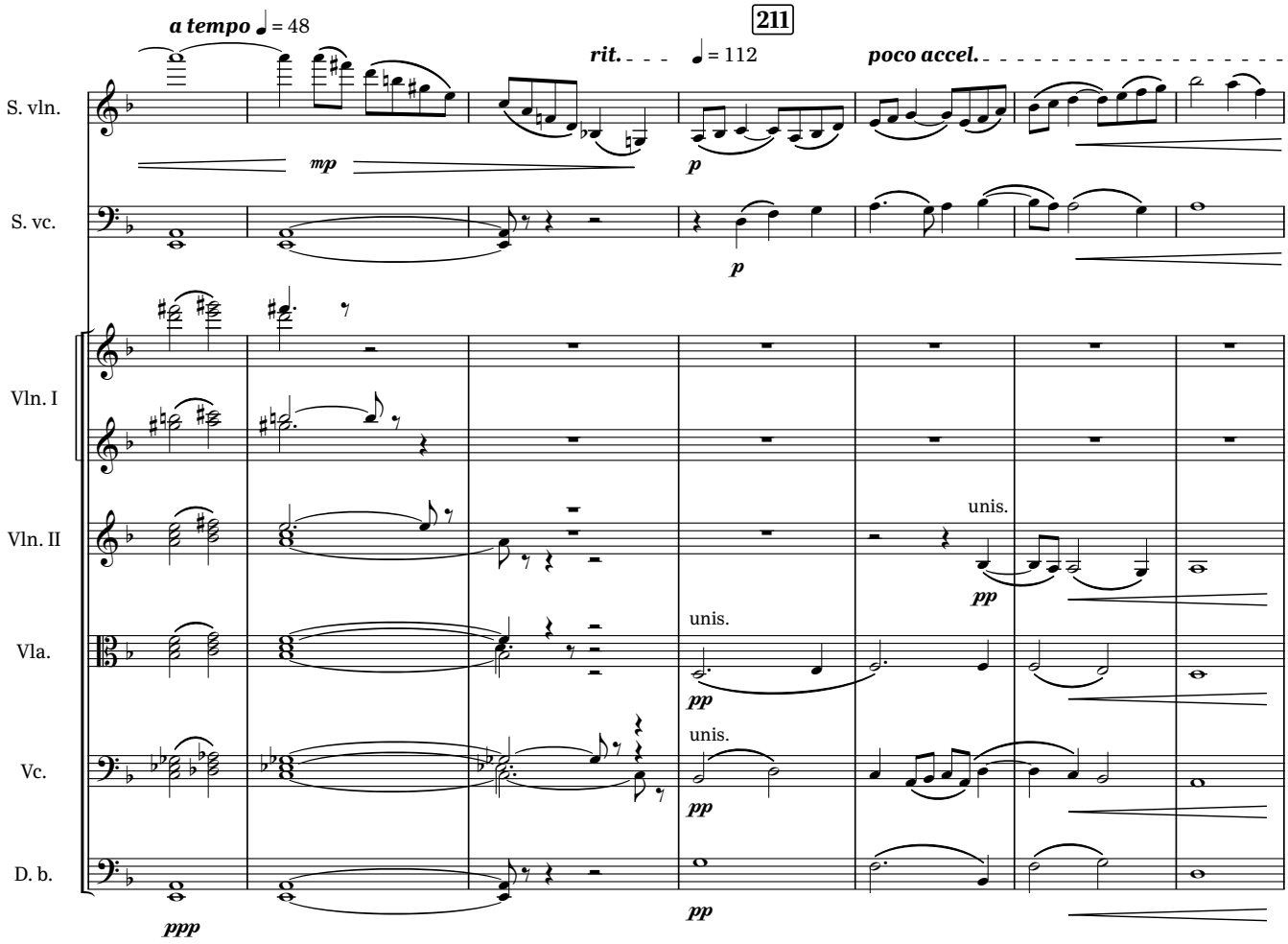
a tempo ♩ = 48
211
rit.
♩ = 112
poco accel.
S. vln.
mp
p
S. vc.
p
Vln. I
Vln. II
unis.
pp
Vla.
unis.
pp
Vc.
unis.
pp
D. b.
ppp
pp

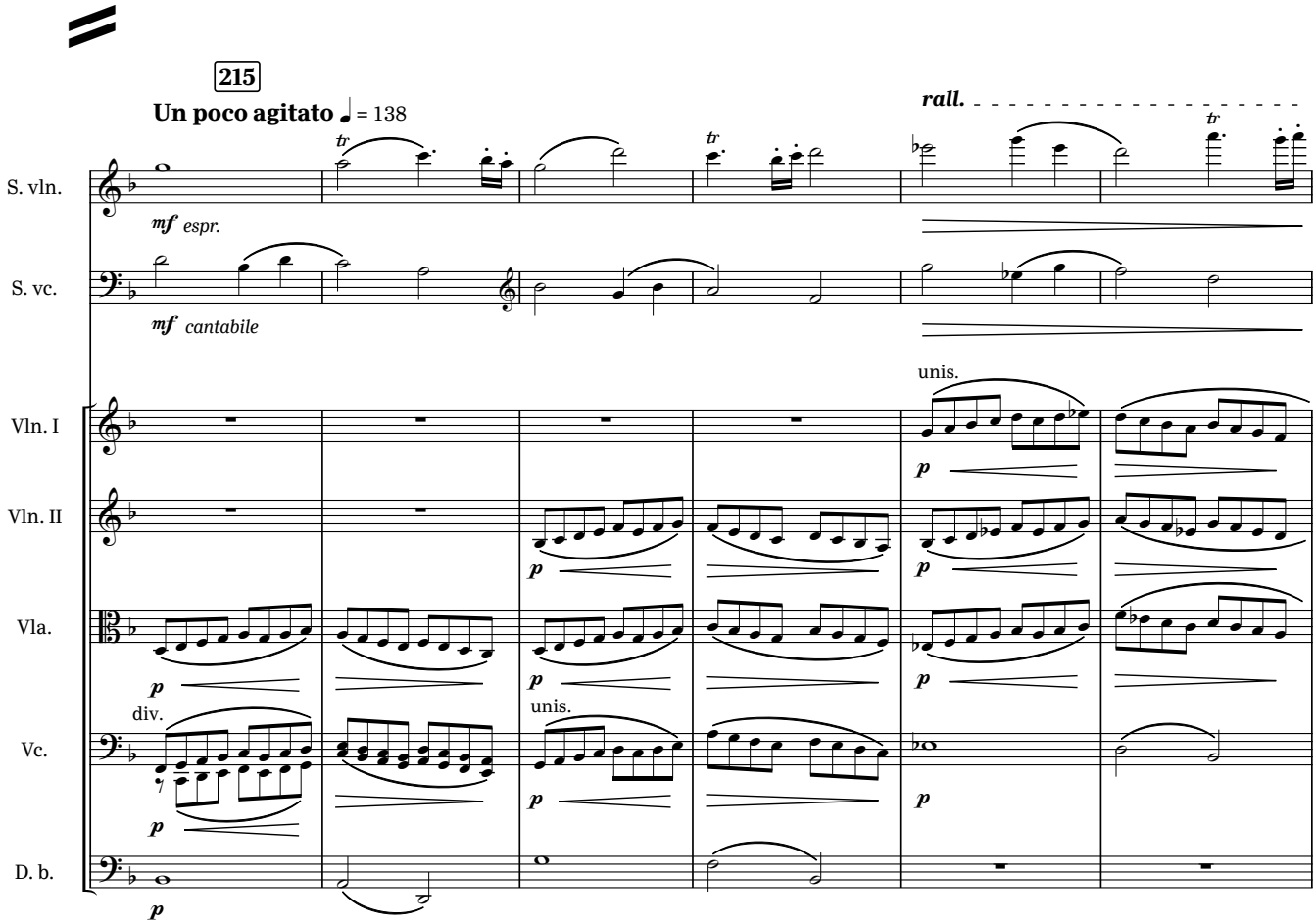
215
Un poco agitato ♩ = 138
rall.
S. vln.
mf espr.
S. vc.
mf cantabile
unis.
Vln. I
p
Vln. II
p
Vla.
p
p
div.
unis.
Vc.
p
p
p
D. b.
p

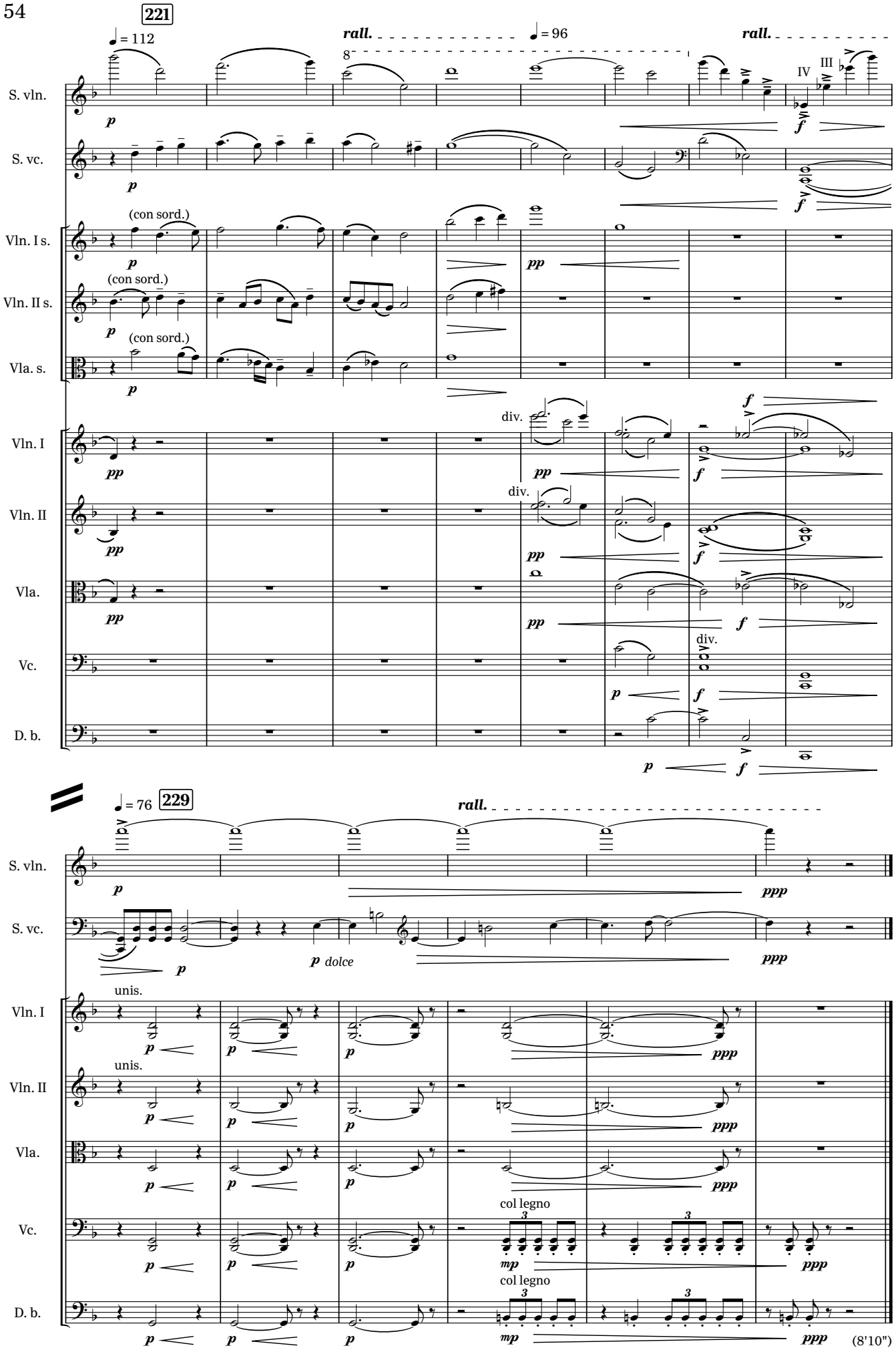
221
♩= 112
rall.
♩= 96
rall.
8
IV
III
S. vln.
S. vc.
(con sord.)
Vln. I s.
Vln. II s.
Vla. s.
Vln. I
Vln. II
Vla.
Vc.
D. b.
div.
p
pp
f
ff
229
♩= 76
rall.
p dolce
ppp
unis.
col legno
mp
3
(8'10")

III

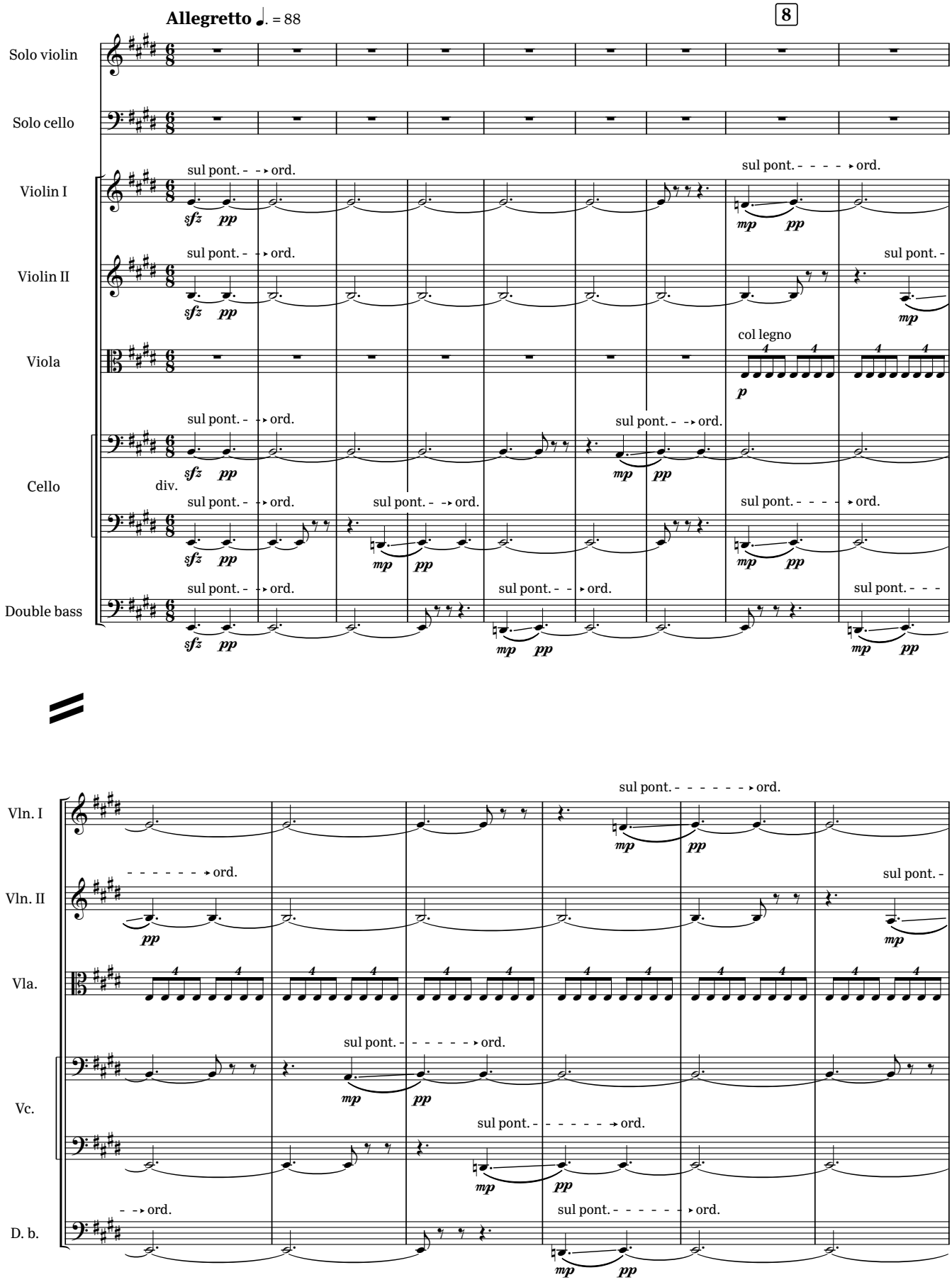
Allegretto ♩. = 88
8
Solo violin
Solo cello
Violin I
Violin II
Viola
Cello
Double bass
sul pont. - - ▸ ord.
sul pont. - - - - ▸ ord.
sul pont. -
col legno
div.
Vln. I
Vln. II
Vla.
Vc.
D. b.
- - - - - - ▸ ord.
- - ▸ ord.
sul pont. - - - - - - ▸ ord.

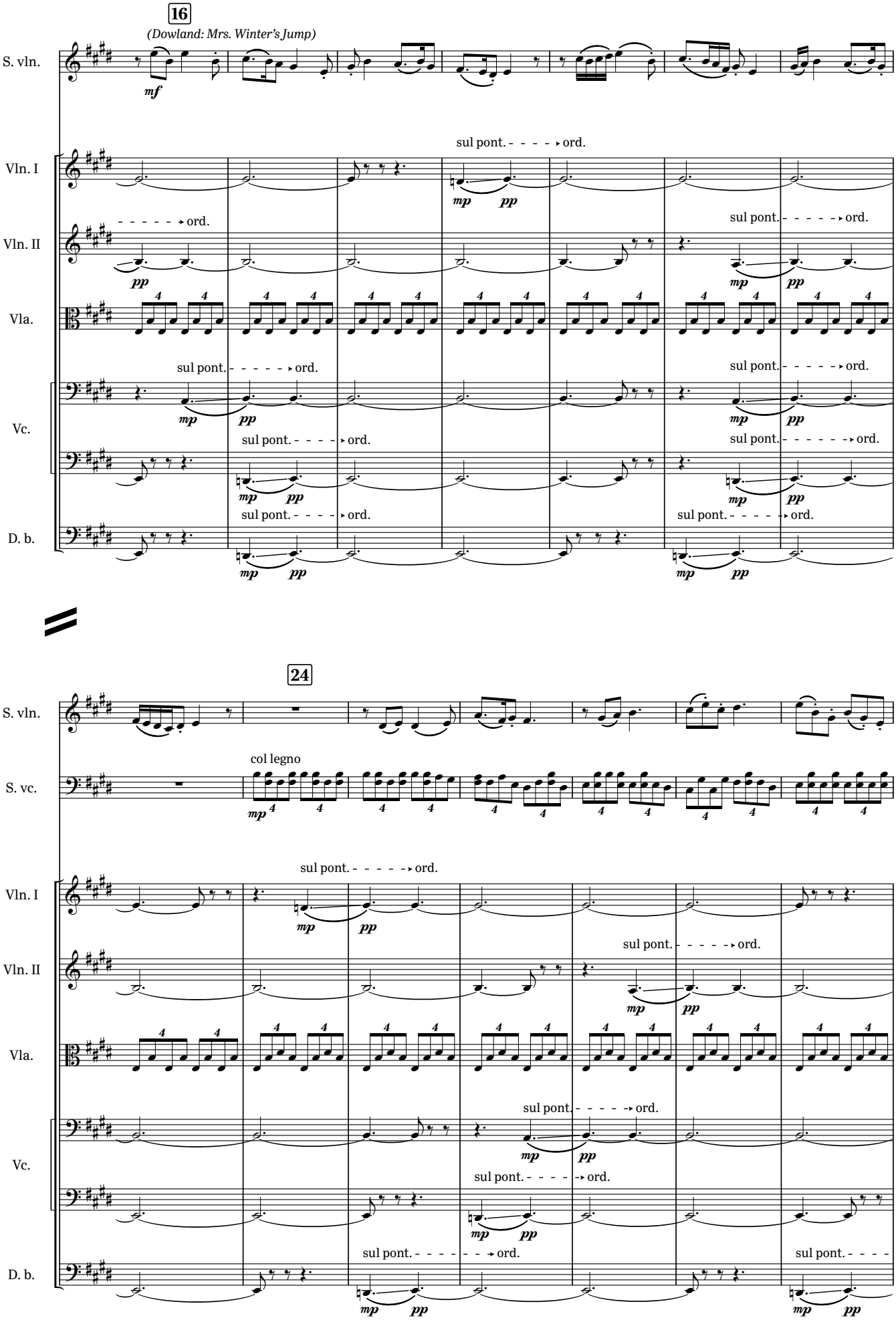
16
(Dowland: Mrs. Winter's Jump)
S. vln.
mf
Vln. I
Vln. II
Vla.
Vc.
D. b.
sul pont. - - - - - ord.
ord.
mp
pp
24
col legno
S. vc.

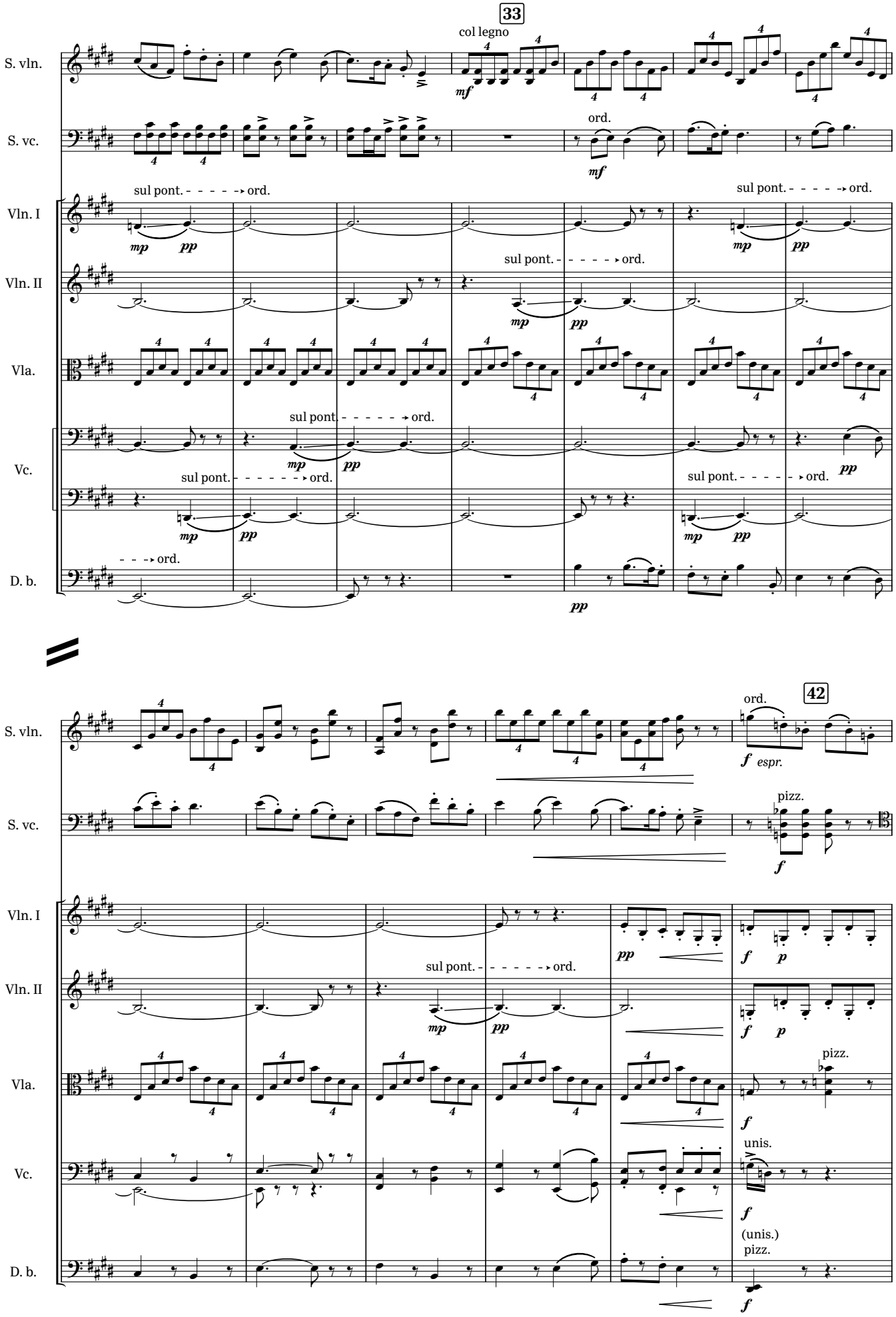
33
col legno
S. vln.
S. vc.
ord.
Vln. I
sul pont. ord.
Vln. II
Vla.
Vc.
D. b.
42
pizz.
unis.
(unis.)

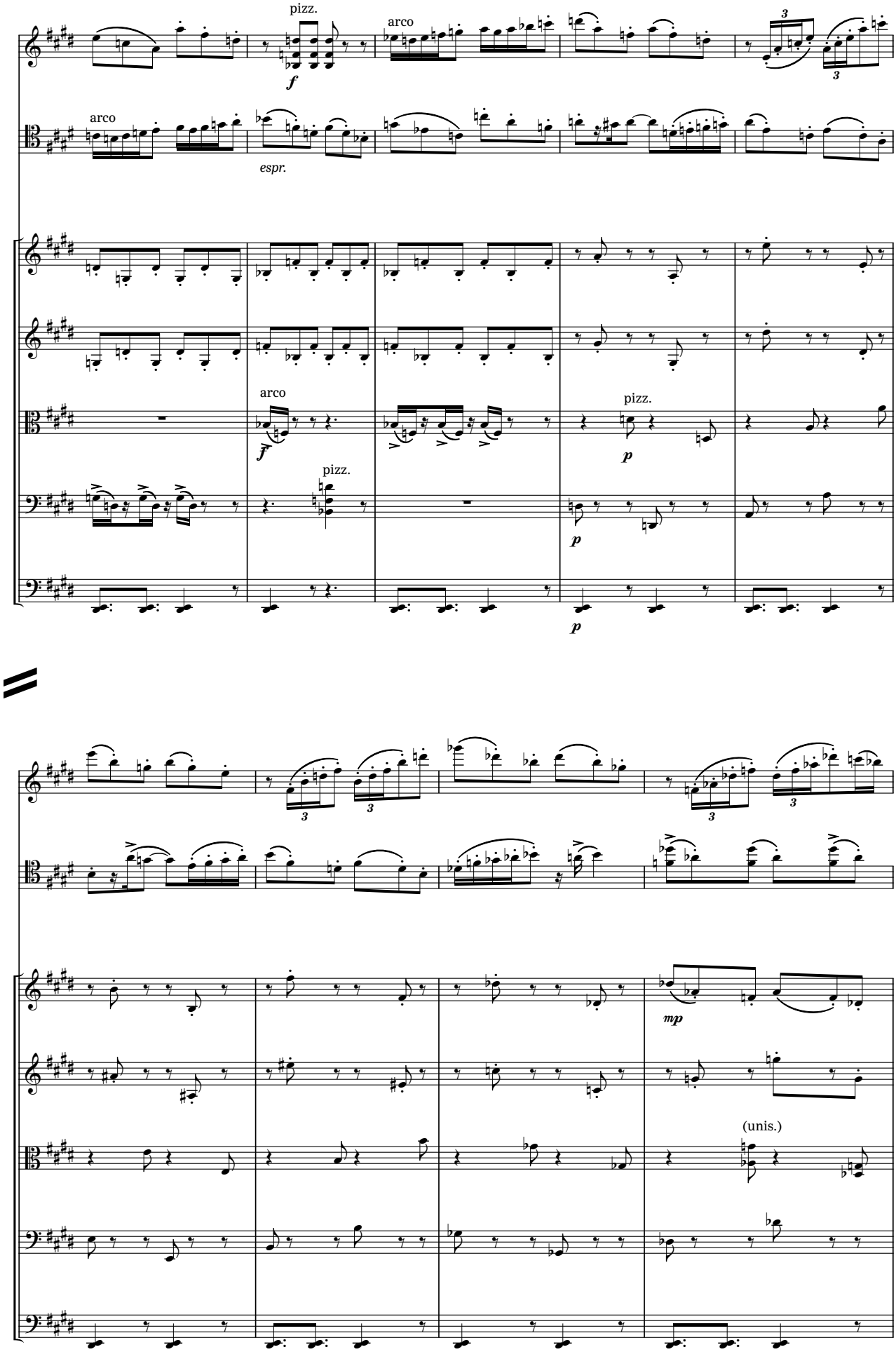
S. vln.
S. vc.
Vln. I
Vln. II
Vla.
Vc.
D. b.
pizz.
arco
espr.
arco
pizz.
pizz.
(unis.)

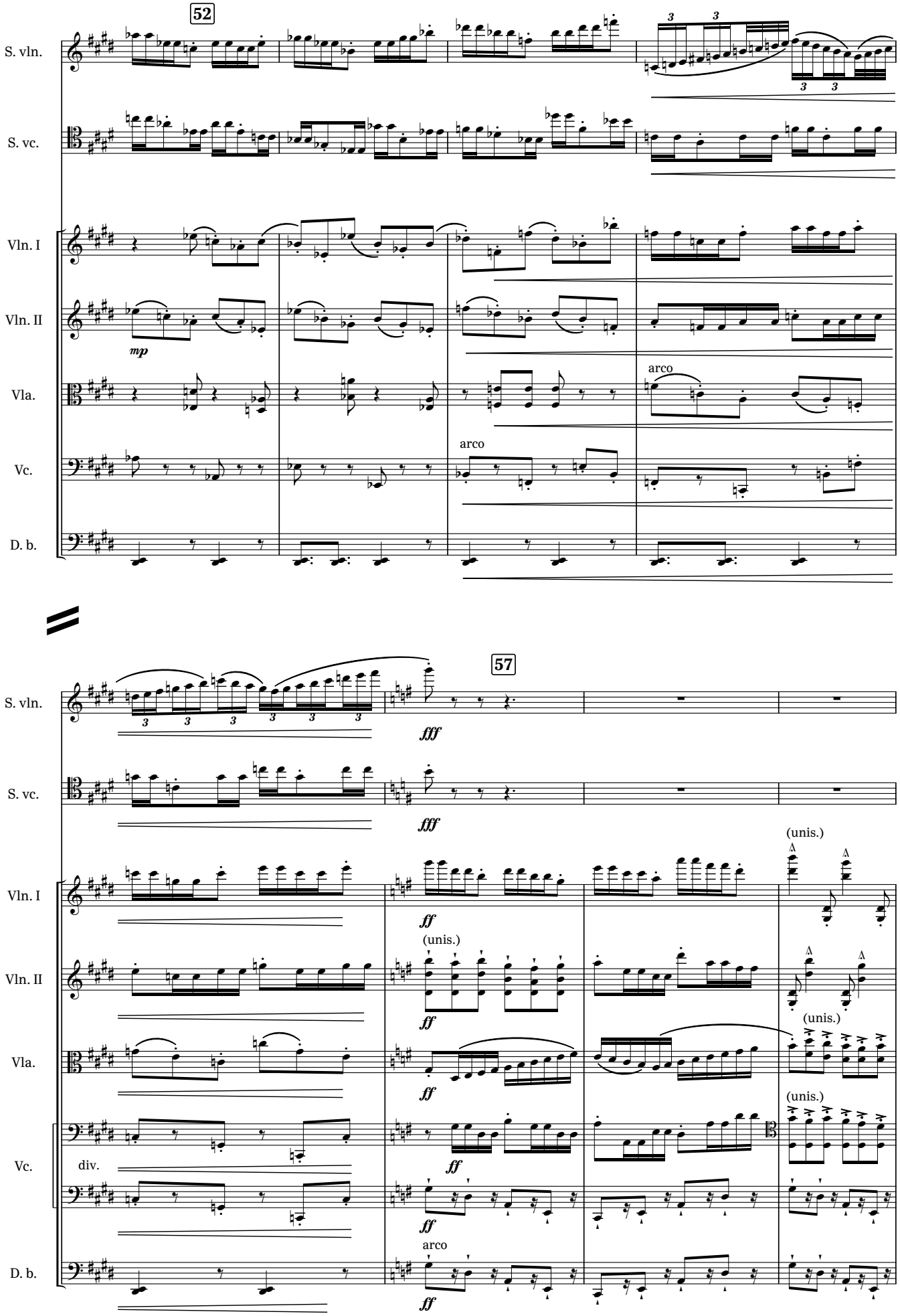
52
S. vln.
S. vc.
Vln. I
Vln. II
Vla.
Vc.
D. b.
mp
arco
arco
57
fff
fff
ff
(unis.)
(unis.)
(unis.)
(unis.)
div.
ff
ff
ff
ff
ff
arco

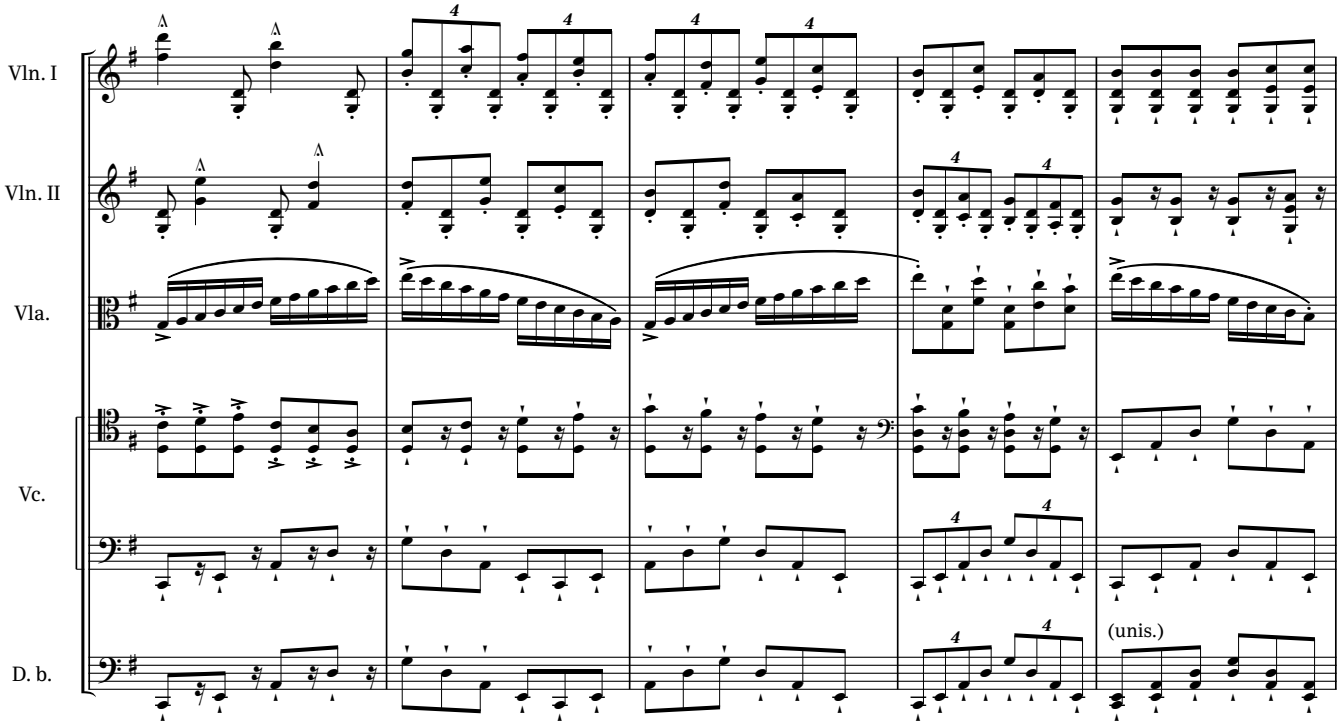
Vln. I
Vln. II
Vla.
Vc.
D. b.
(unis.)

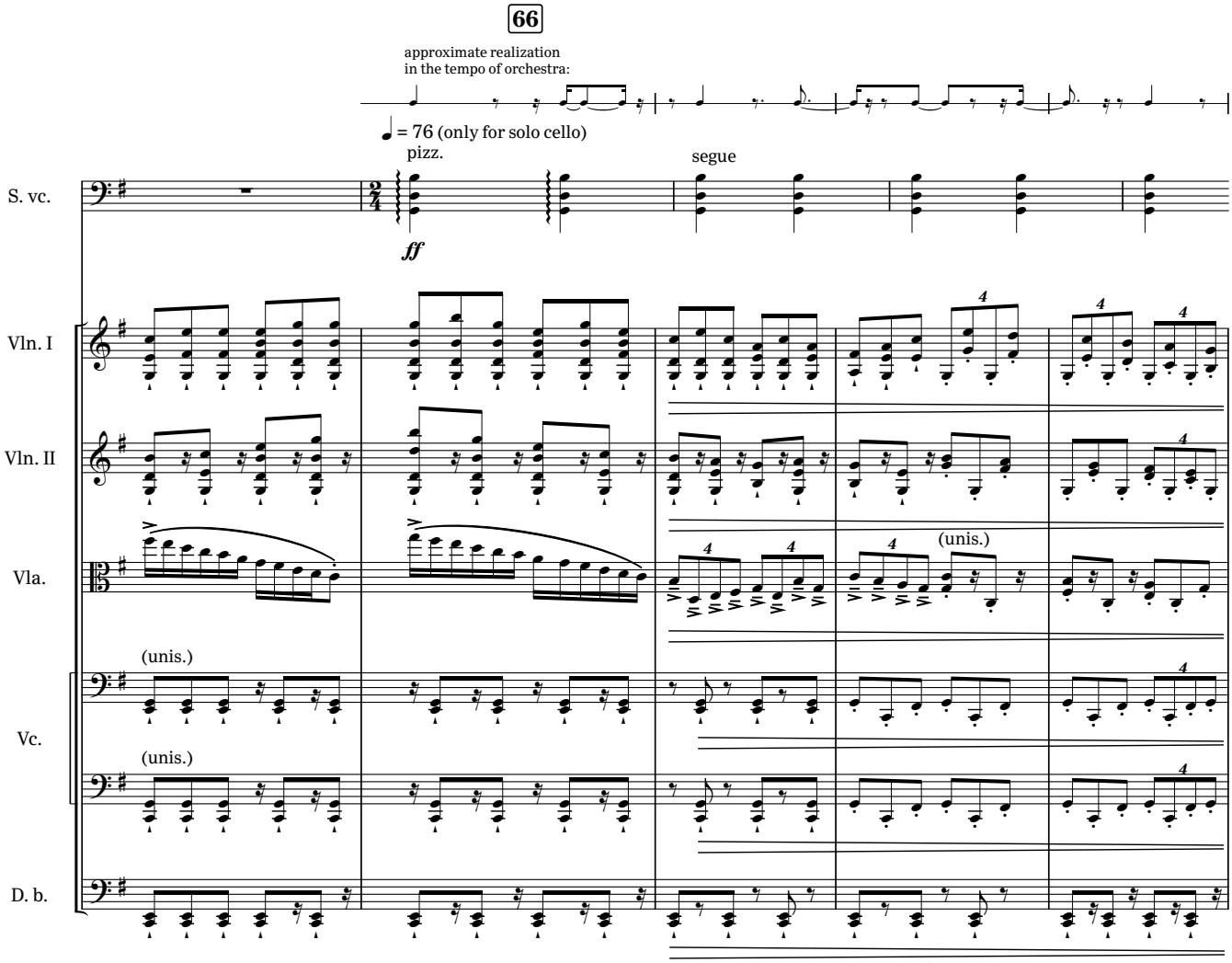
66
approximate realization
in the tempo of orchestra:
♩ = 76 (only for solo cello)
pizz.
segue
S. vc.
ff
Vln. I
Vln. II
Vla.
Vc.
D. b.
(unis.)
(unis.)
(unis.)

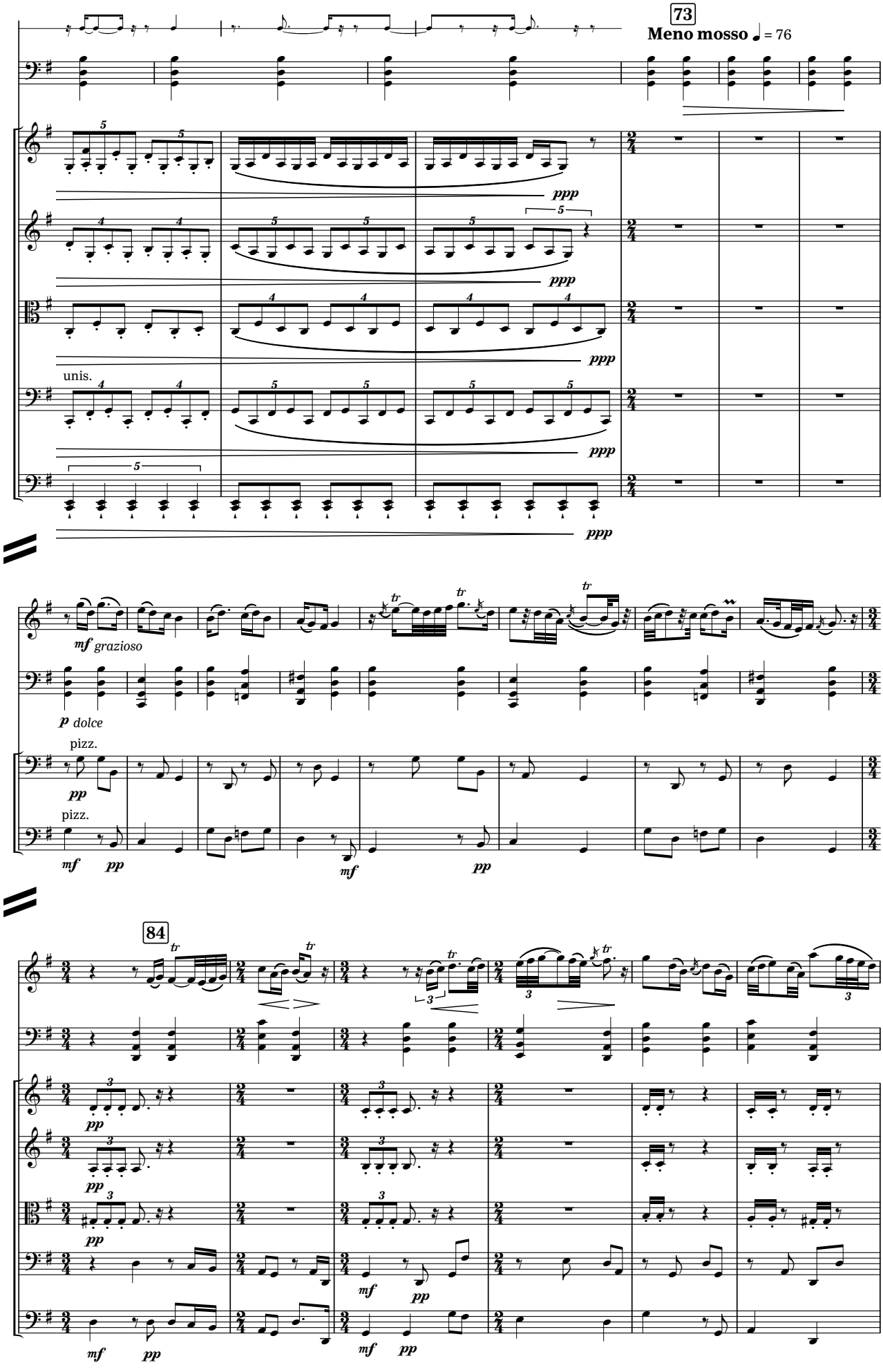
73
Meno mosso ♩ = 76
S. vc.
Vln. I
Vln. II
Vla.
unis.
Vc.
D. b.
ppp
S. vln.
mf grazioso
p dolce
pizz.
pp
mf
84

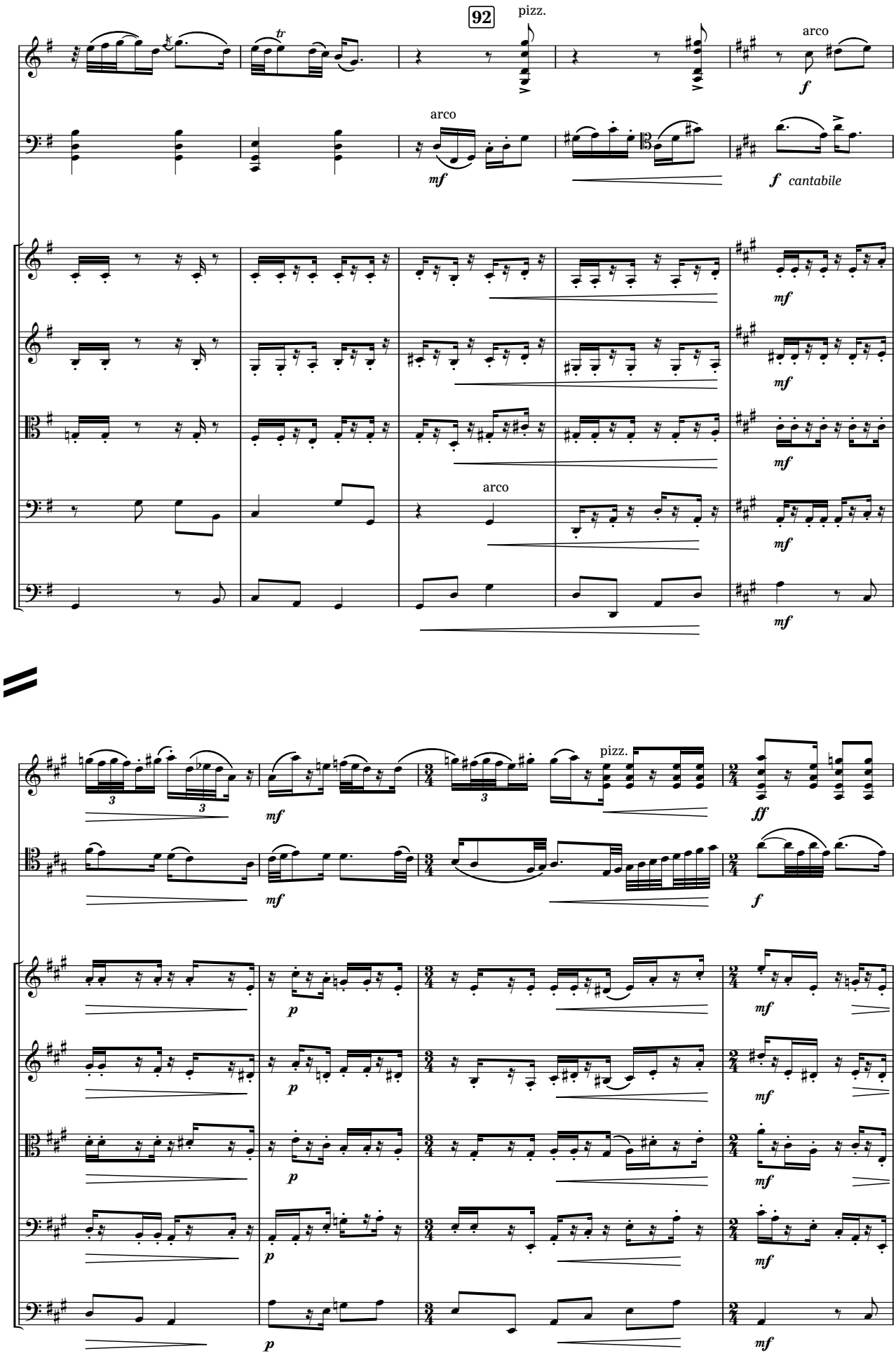
92
pizz.
arco
S. vln.
S. vc.
Vln. I
Vln. II
Vla.
Vc.
D. b.
mf
f
cantabile
ff
p

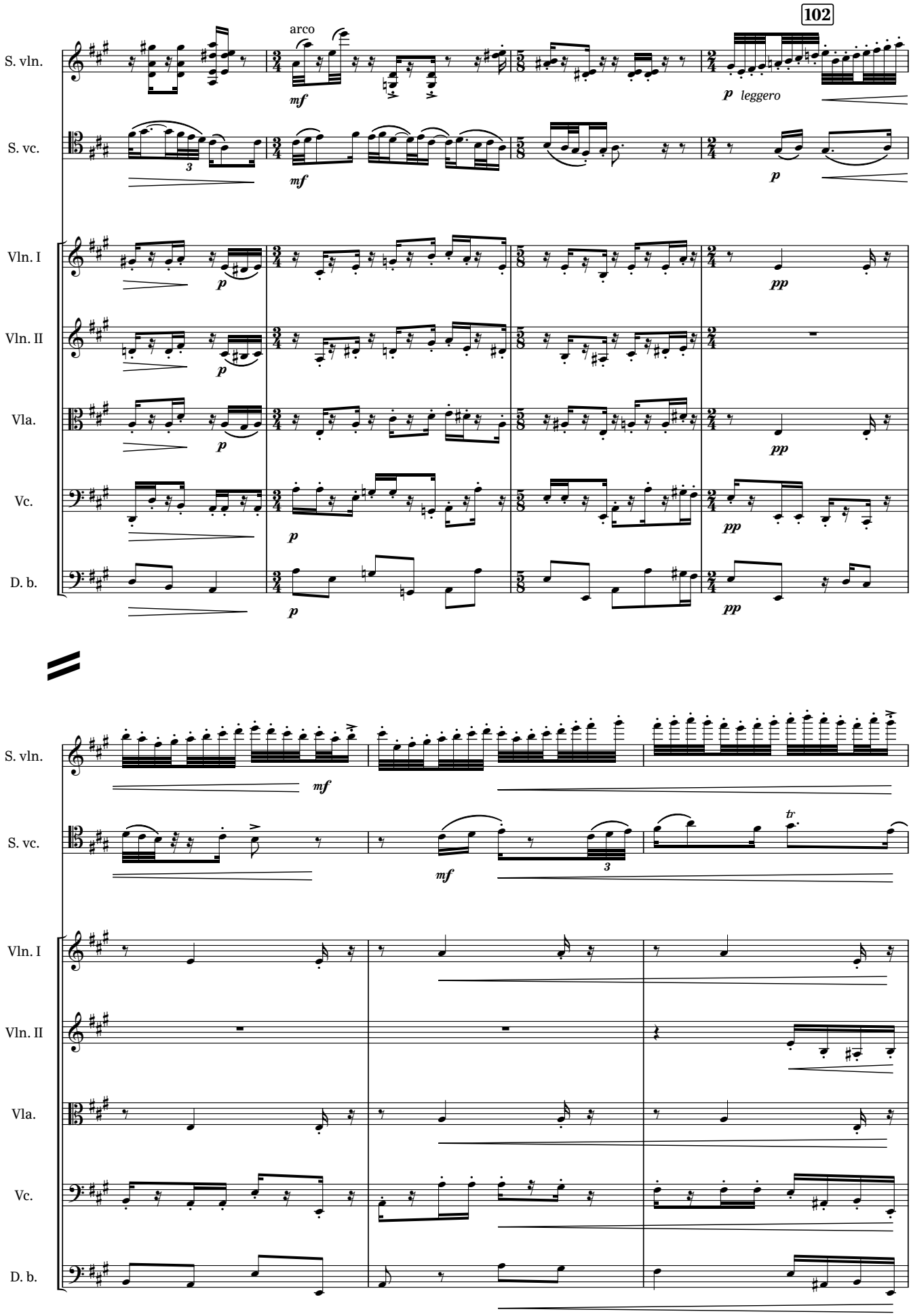
102
S. vln.
S. vc.
Vln. I
Vln. II
Vla.
Vc.
D. b.
arco
mf
p
leggero
pp
tr

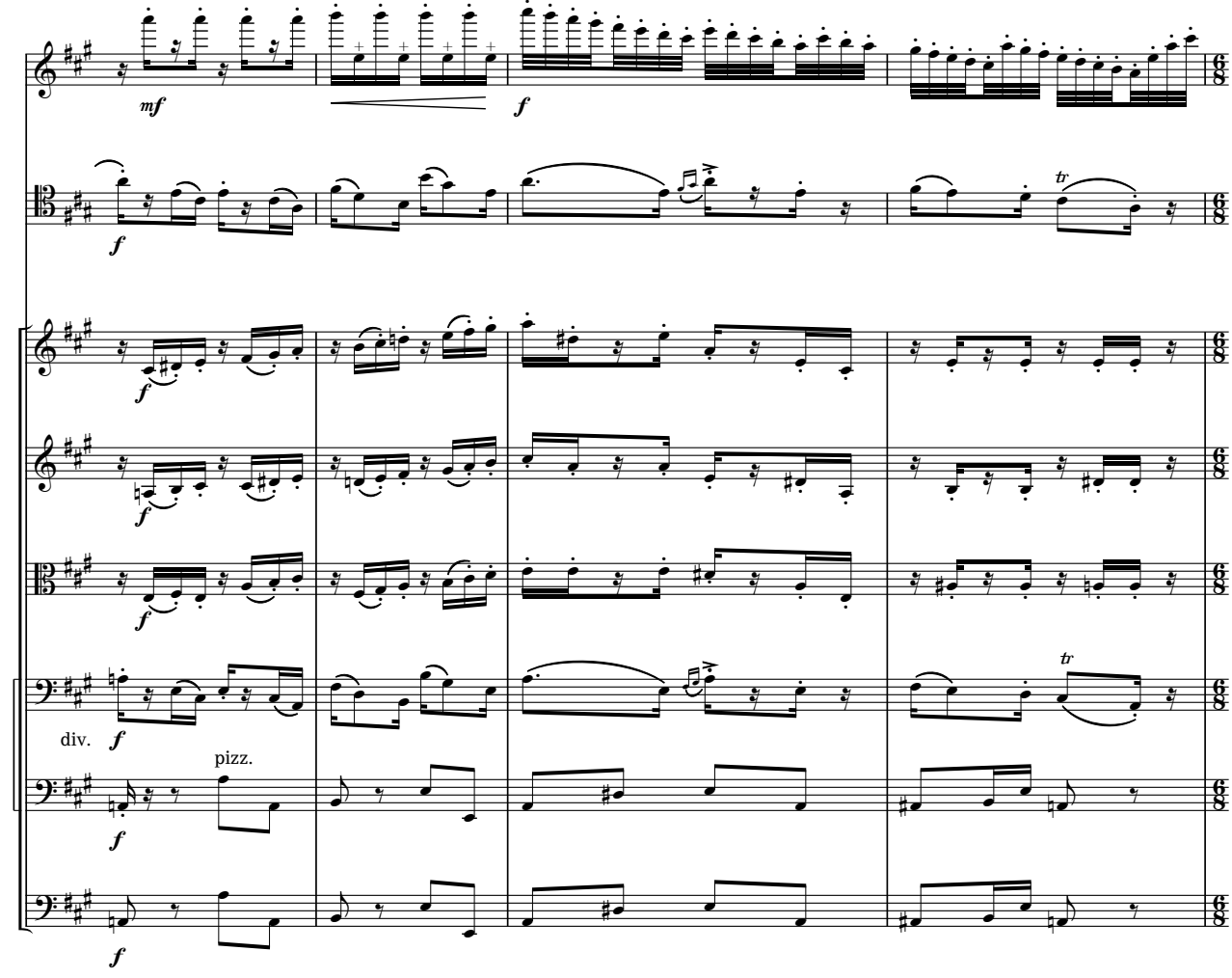
S. vln.
S. vc.
Vln. I
Vln. II
Vla.
Vc.
D. b.
mf
f
div.
pizz.
tr

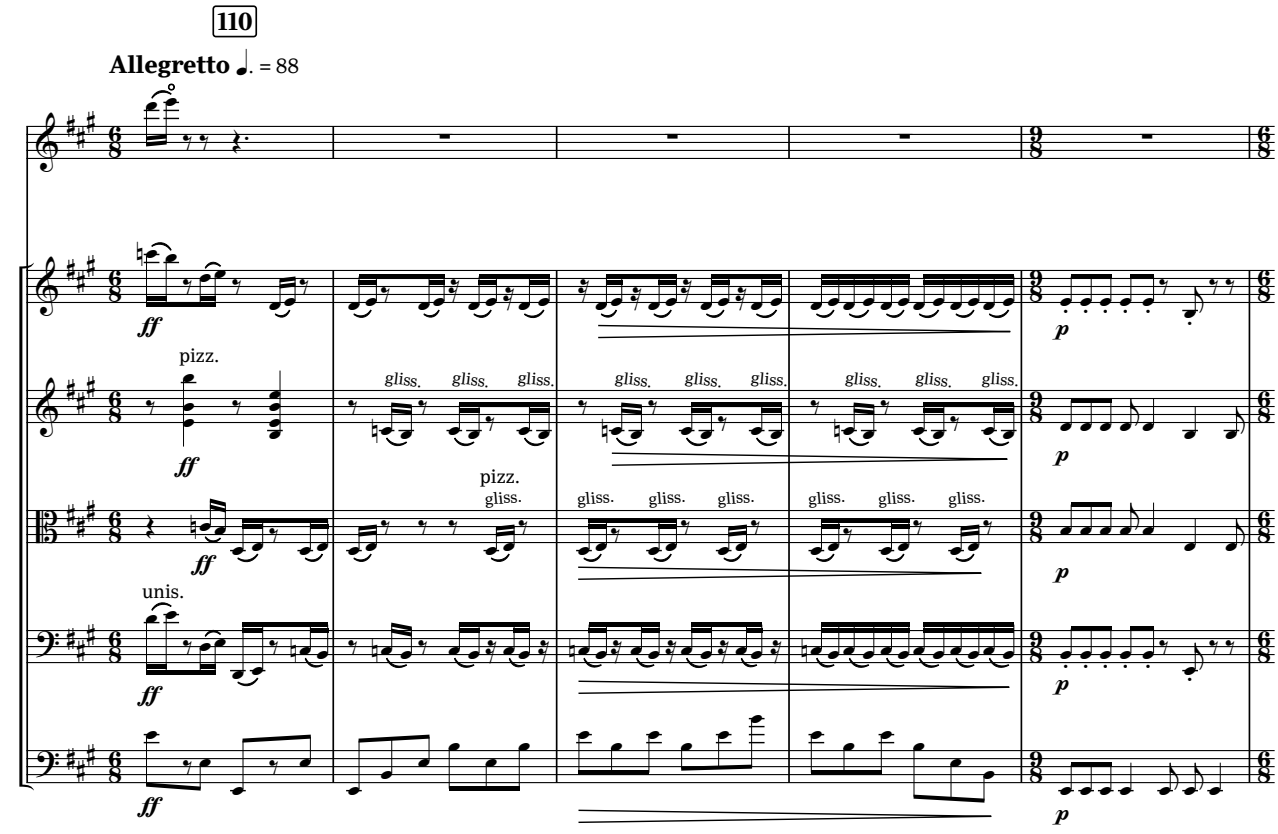
110
Allegretto ♩. = 88
S. vln.
Vln. I
Vln. II
Vla.
Vc.
D. b.
ff
p
pizz.
gliss.
unis.

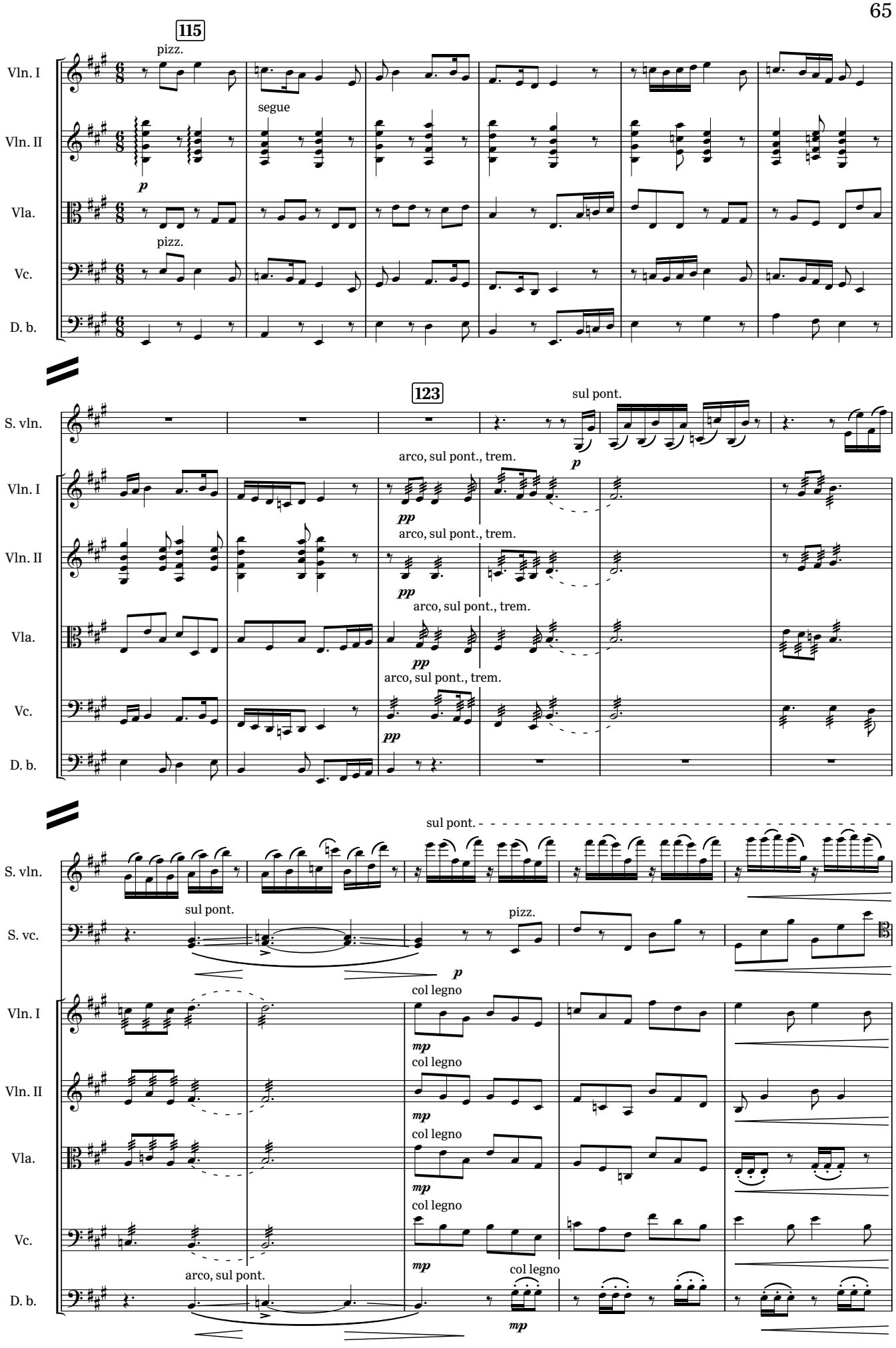
115
pizz.
Vln. I
segue
Vln. II
p
Vla.
pizz.
Vc.
D. b.
123
sul pont.
S. vln.
arco, sul pont., trem.
pp
p
sul pont.
S. vc.
pizz.
col legno
mp
arco, sul pont.

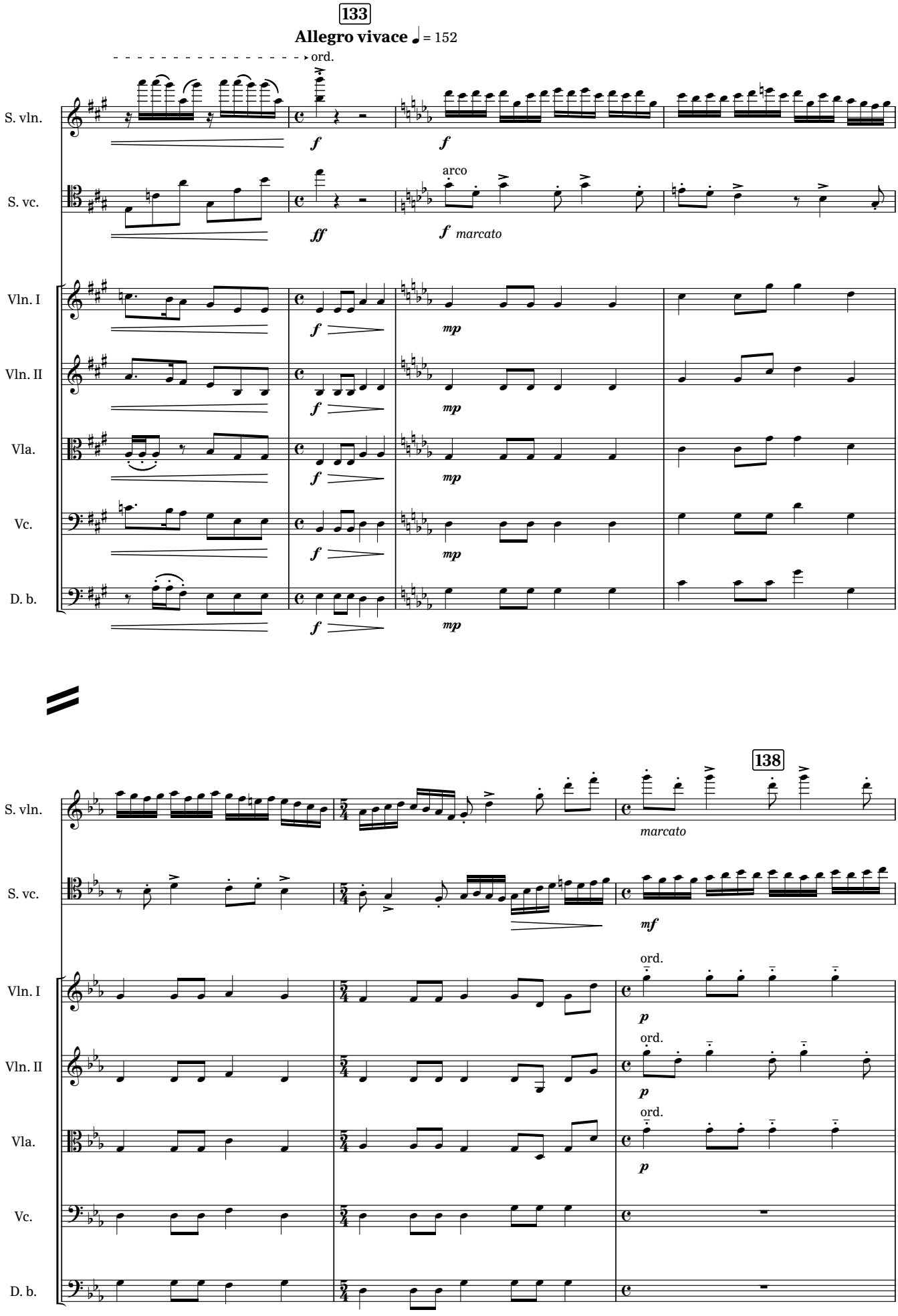
133
Allegro vivace ♩ = 152
ord.
S. vln.
S. vc.
Vln. I
Vln. II
Vla.
Vc.
D. b.
arco
marcato
138
ord.

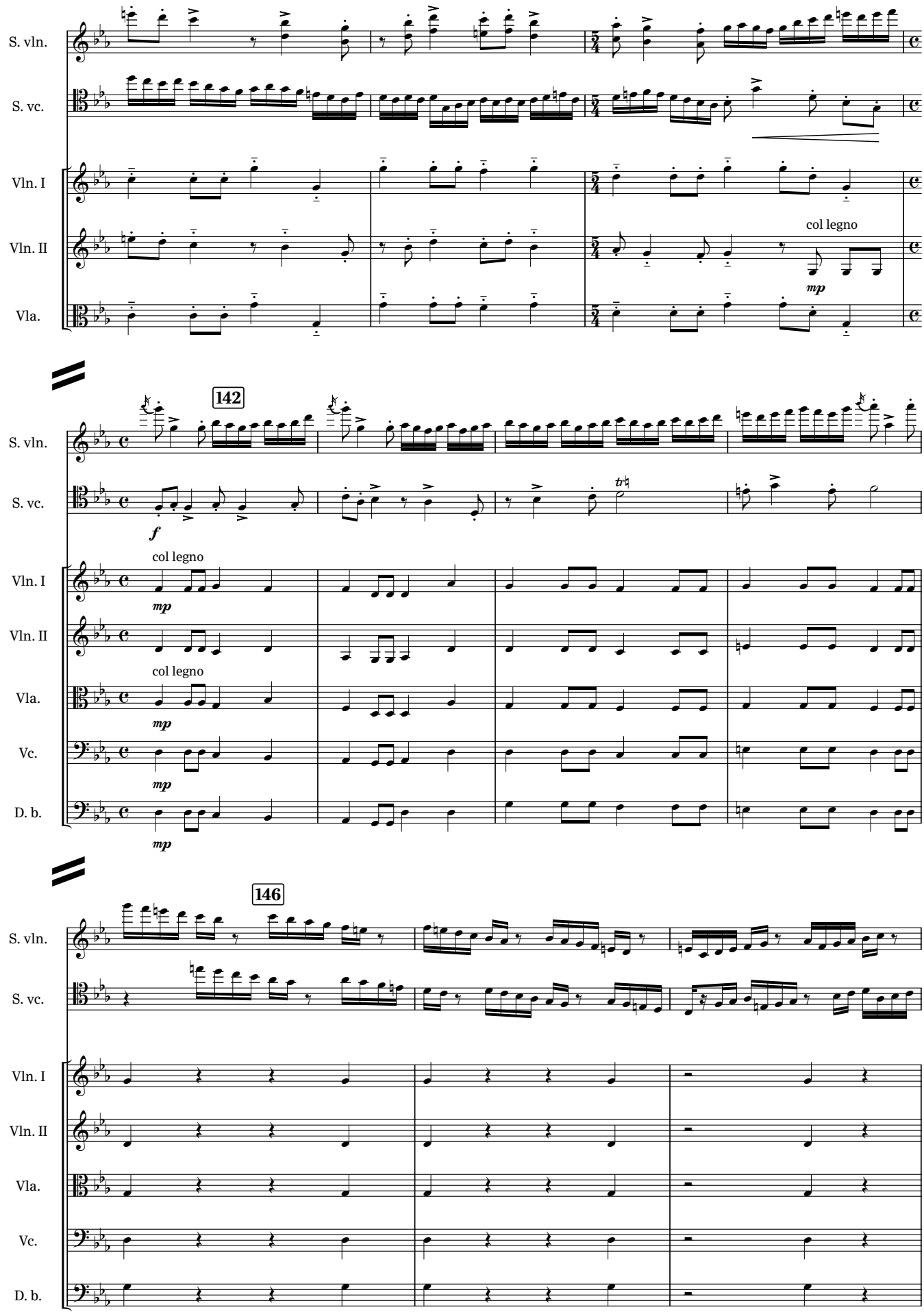
S. vln.
S. vc.
Vln. I
Vln. II
Vla.
col legno
mp
142
f
col legno
mp
col legno
mp
mp
mp
146
S. vln.
S. vc.
Vln. I
Vln. II
Vla.
Vc.
D. b.

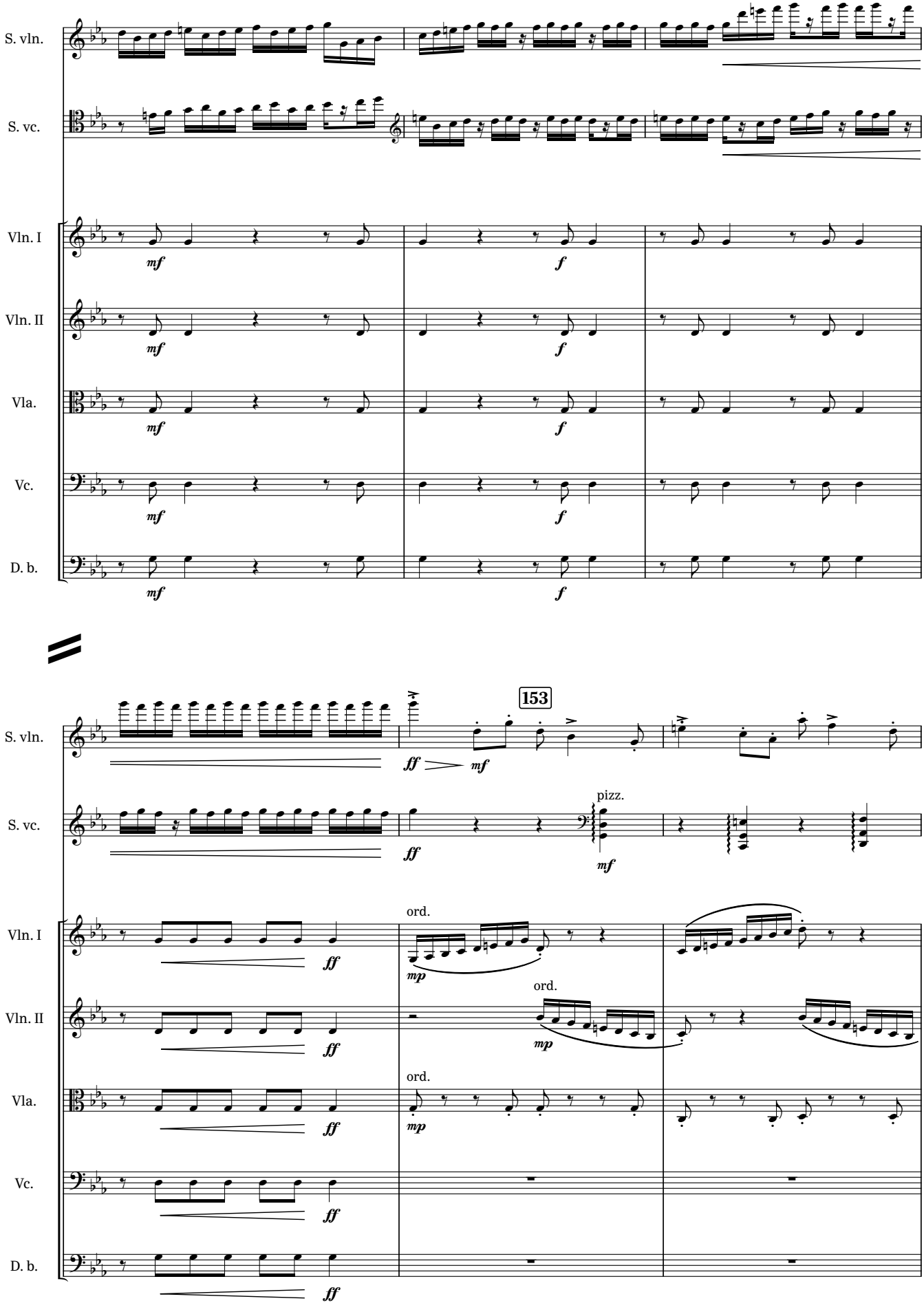
S. vln.
S. vc.
Vln. I
Vln. II
Vla.
Vc.
D. b.
mf
f
153
ff
mp
pizz.
ord.

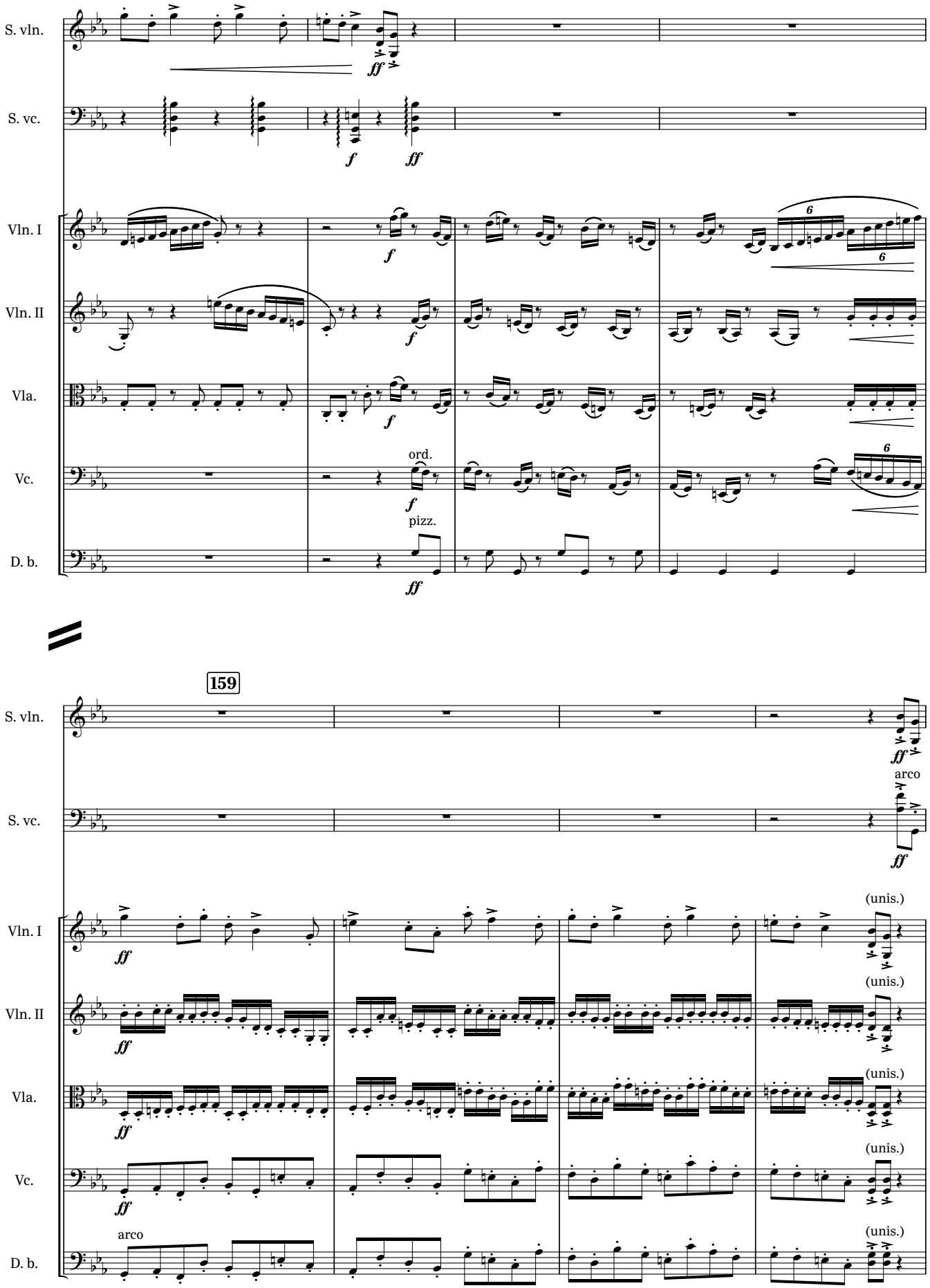
S. vln.
S. vc.
Vln. I
Vln. II
Vla.
Vc.
D. b.
ord.
pizz.
159
arco
(unis.)

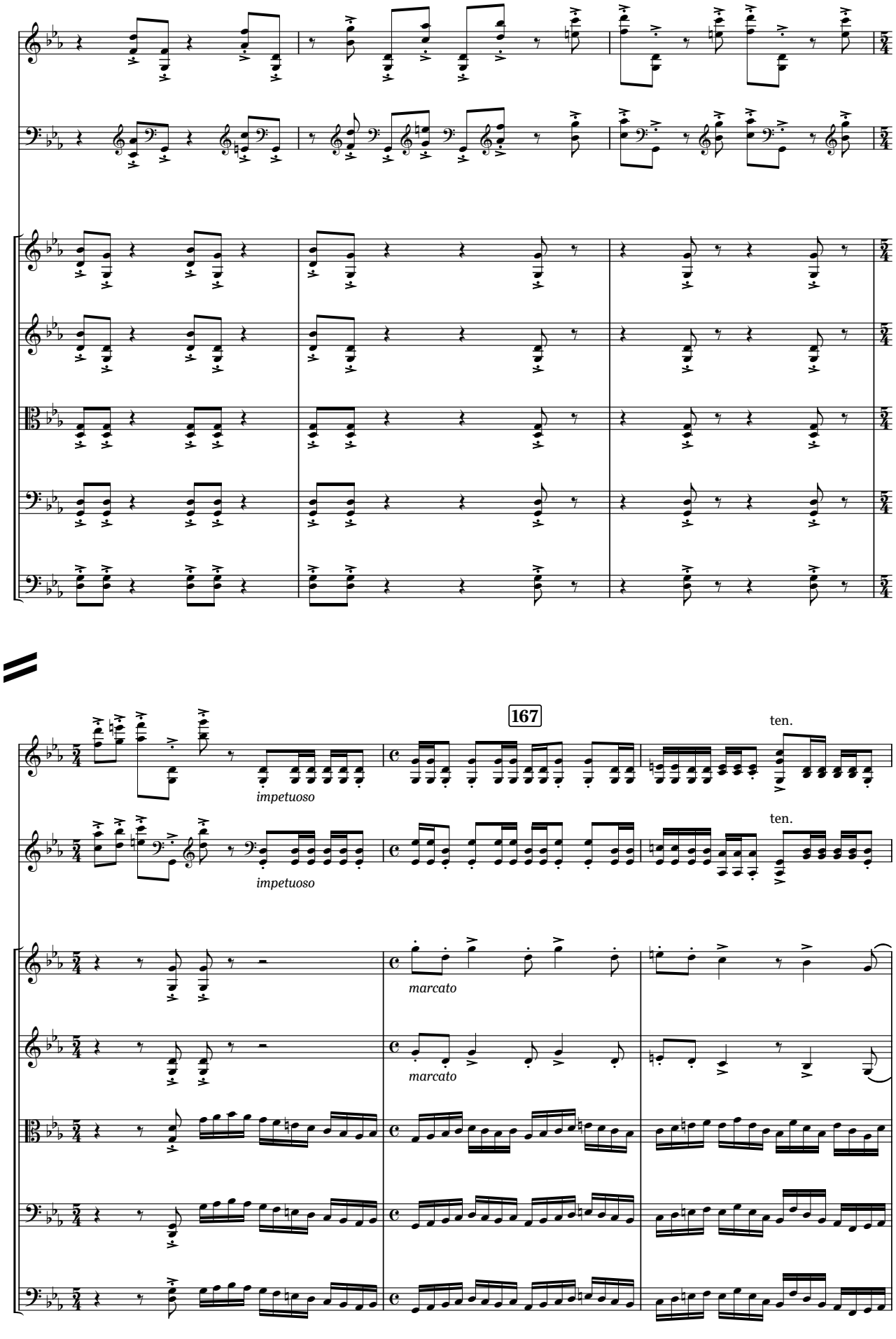
S. vln.
S. vc.
Vln. I
Vln. II
Vla.
Vc.
D. b.
167
ten.
impetuoso
marcato

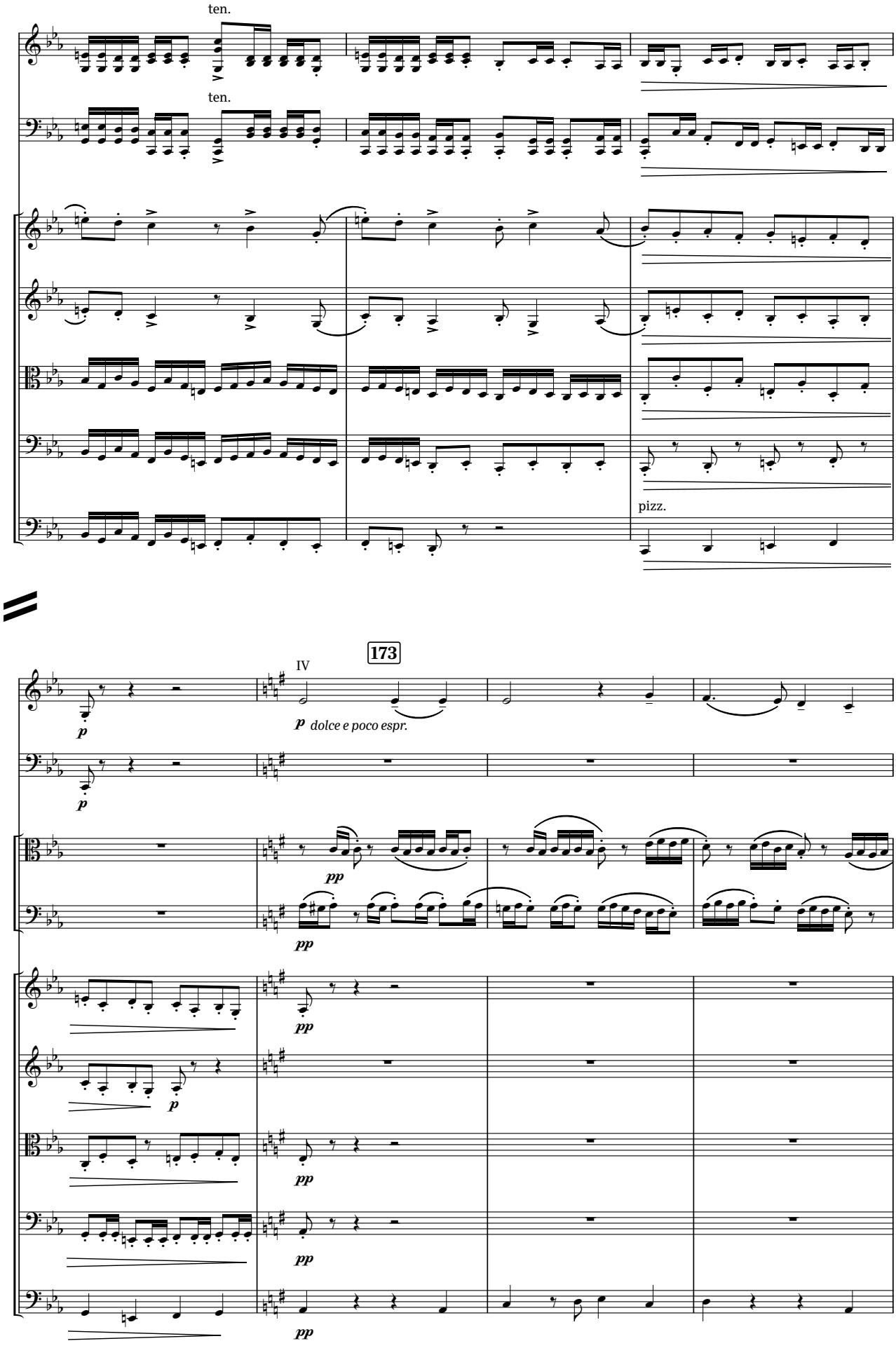
S. vln.
S. vc.
Vln. I
Vln. II
Vla.
Vc.
D. b.
ten.
ten.
pizz.
173
IV
p dolce e poco espr.
Vla. s.
Vc. s.
pp

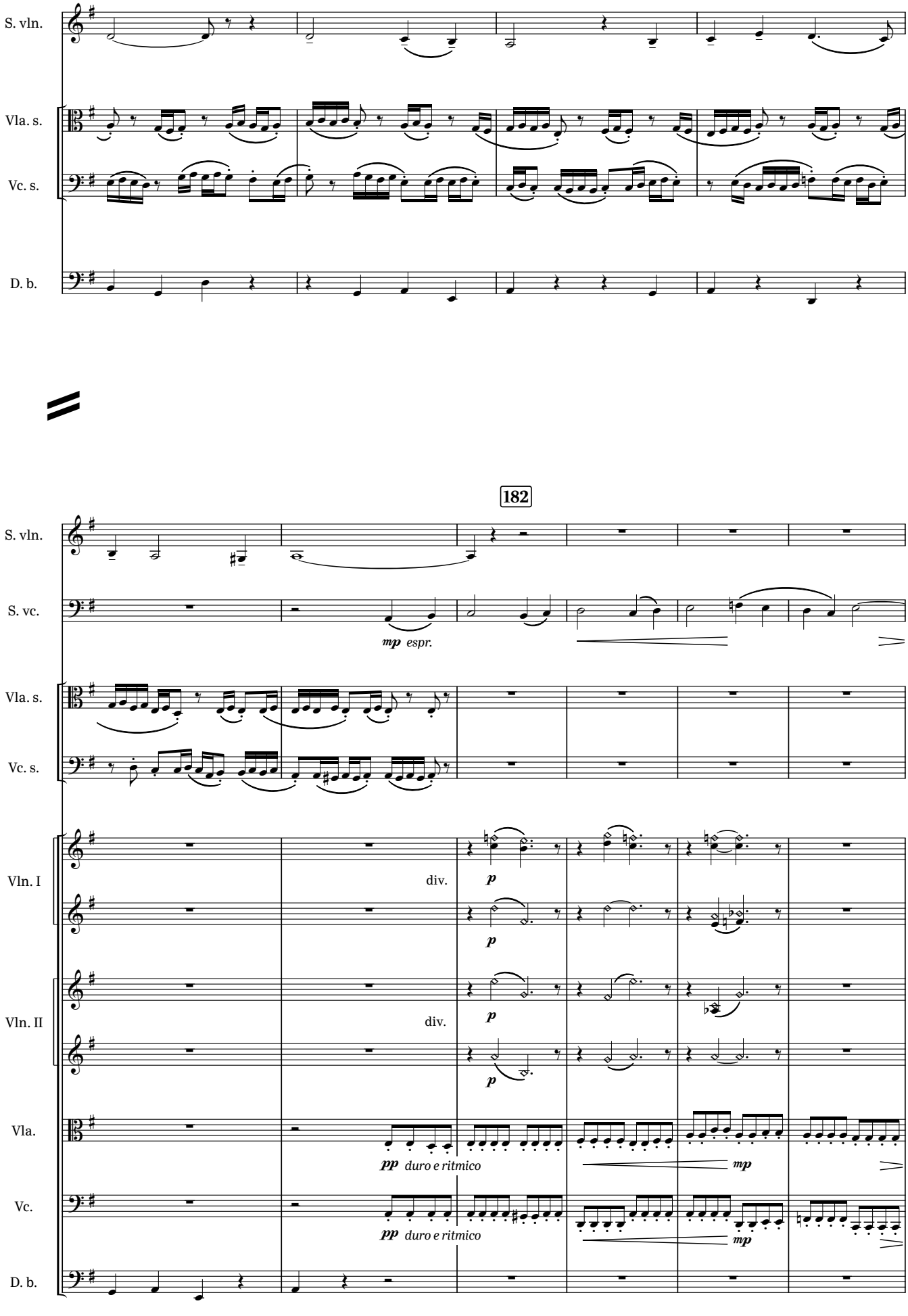
S. vln.
Vla. s.
Vc. s.
D. b.
182
S. vln.
S. vc.
mp espr.
Vla. s.
Vc. s.
Vln. I
div.
p
p
Vln. II
div.
p
p
Vla.
pp duro e ritmico
mp
Vc.
pp duro e ritmico
mp
D. b.

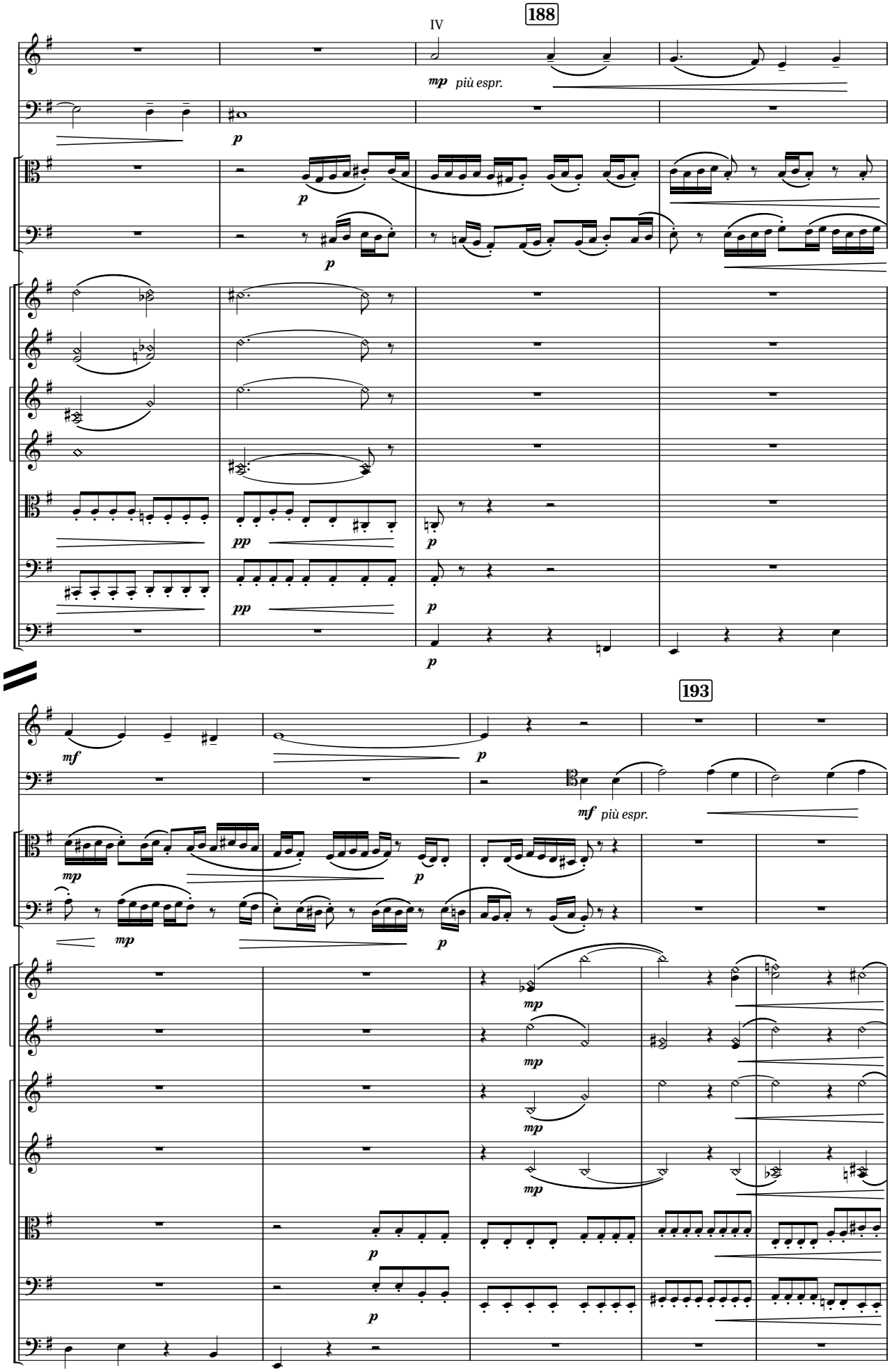
188
IV
S. vln.
S. vc.
Vla. s.
Vc. s.
Vln. I
Vln. II
Vla.
Vc.
D. b.
mp più espr.
193
mf più espr.

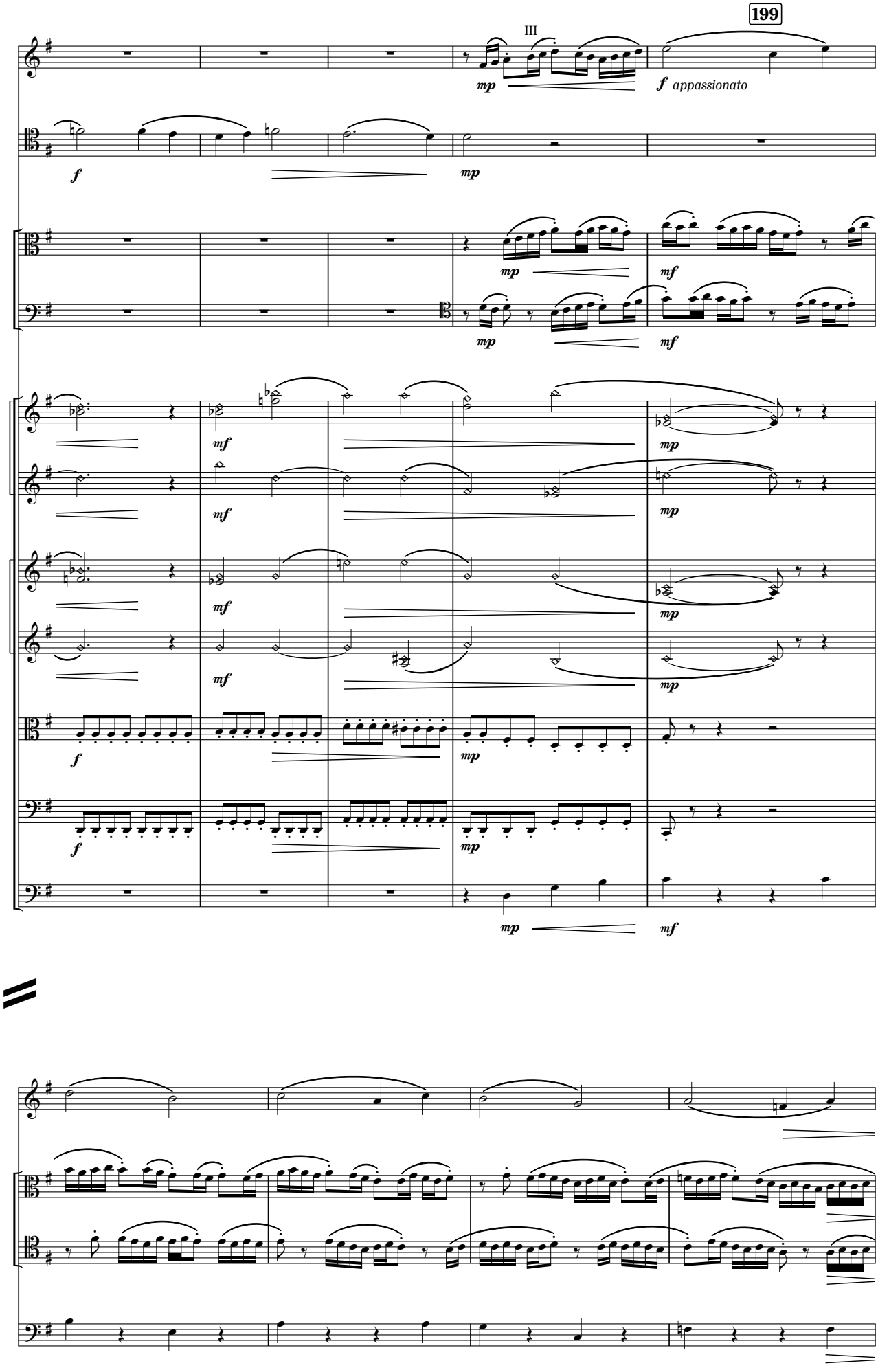
199
III
S. vln.
S. vc.
Vla. s.
Vc. s.
Vln. I
Vln. II
Vla.
Vc.
D. b.
mp
f appassionato
f
mf

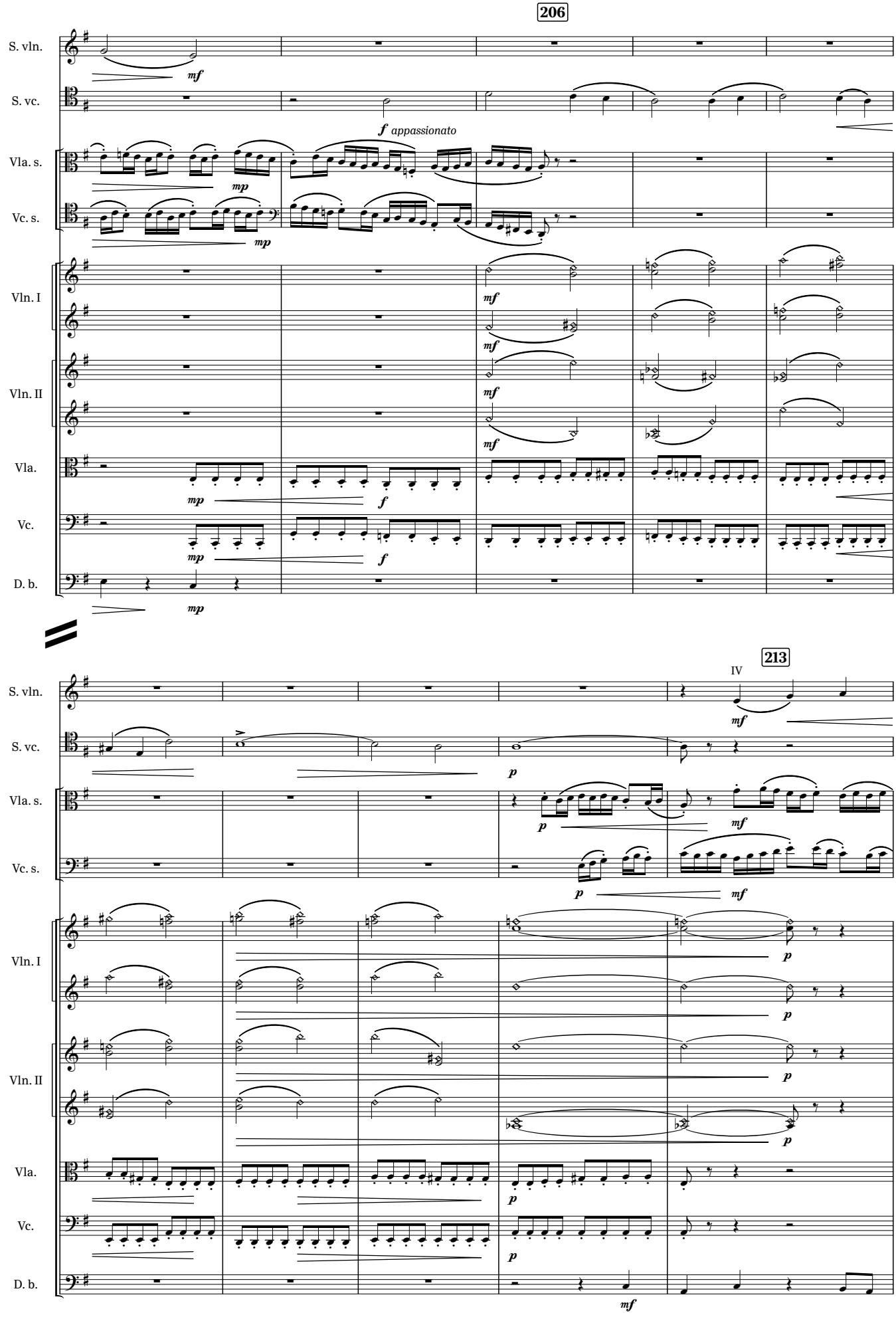
206
S. vln.
S. vc.
Vla. s.
Vc. s.
Vln. I
Vln. II
Vla.
Vc.
D. b.
mf
f appassionato
mp
f
213
IV
p

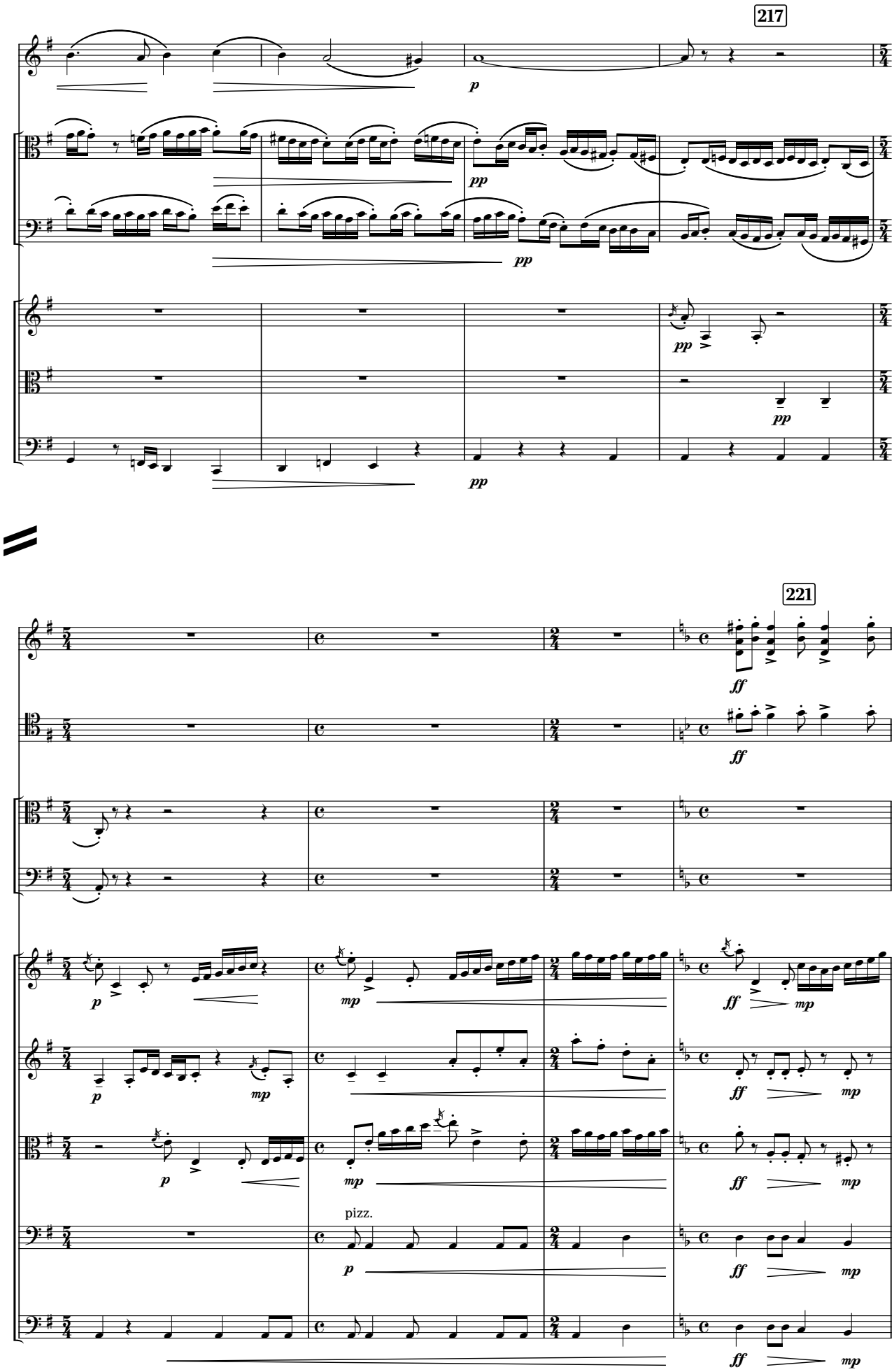
217
S. vln.
Vla. s.
Vc. s.
Vln. I
Vla.
D. b.
221
S. vln.
S. vc.
Vla. s.
Vc. s.
Vln. I
Vln. II
Vla.
Vc.
D. b.
pizz.

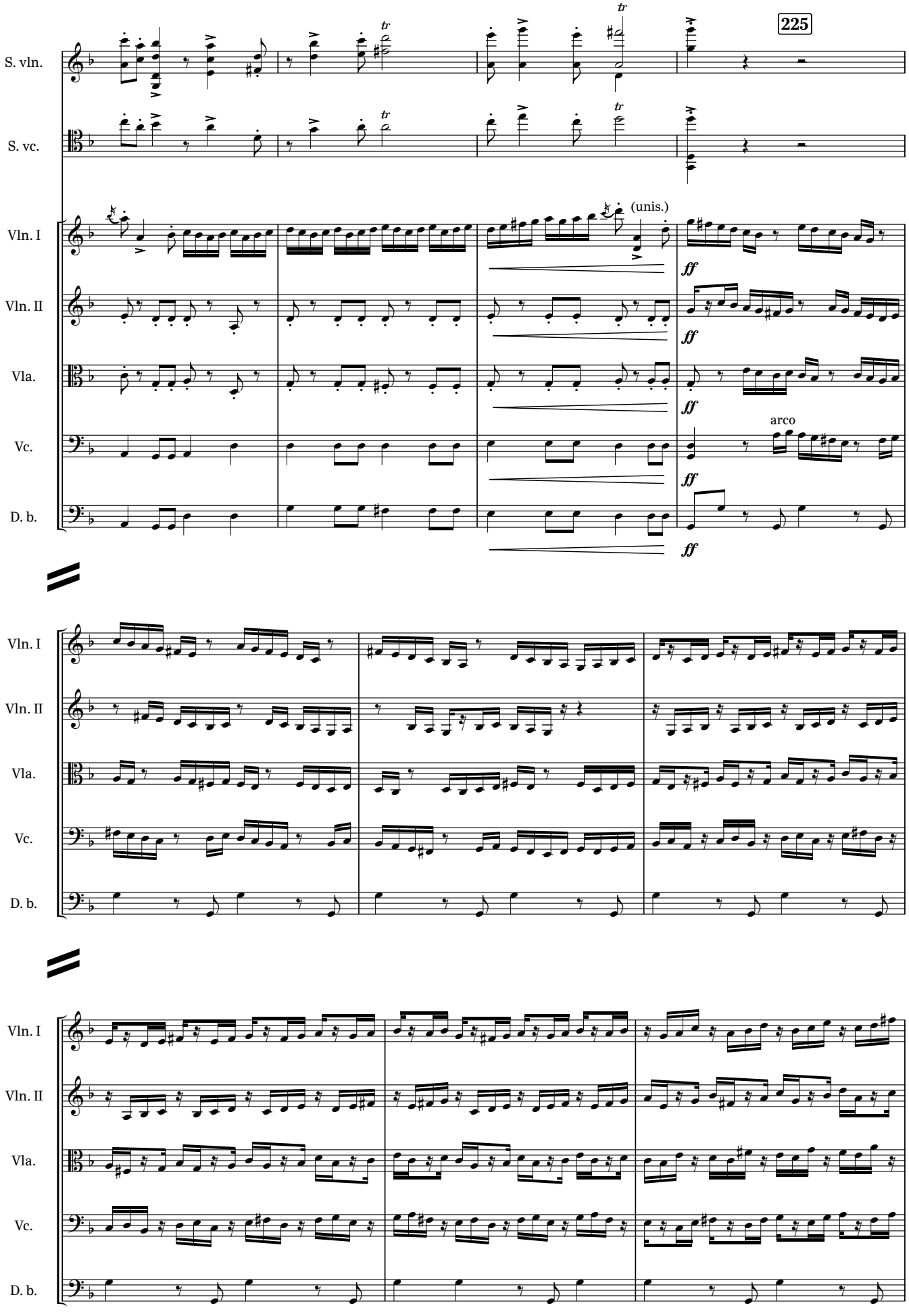
225
S. vln.
S. vc.
Vln. I
Vln. II
Vla.
Vc.
D. b.
(unis.)
arco
ff

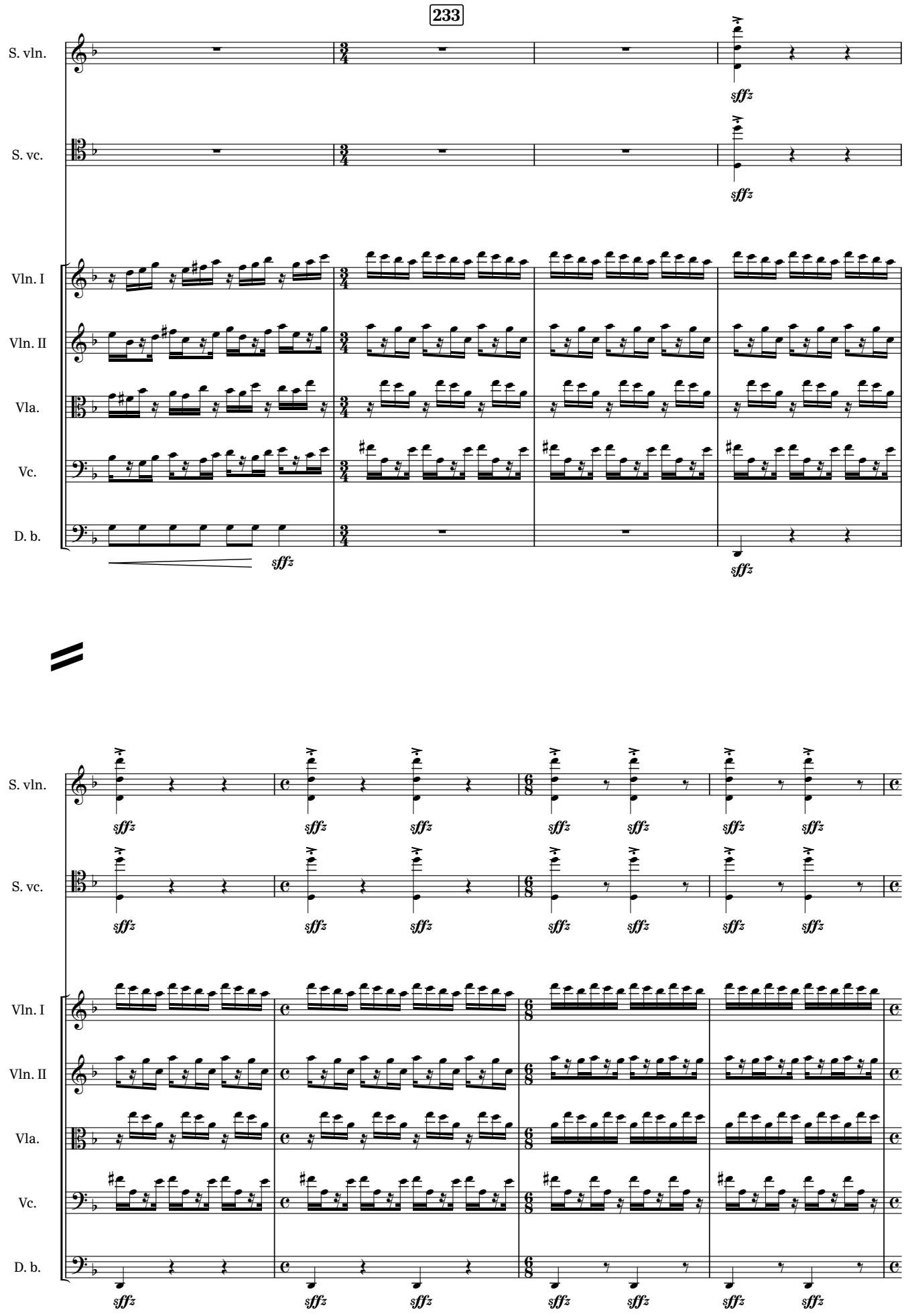
233
S. vln.
S. vc.
Vln. I
Vln. II
Vla.
Vc.
D. b.
sffz

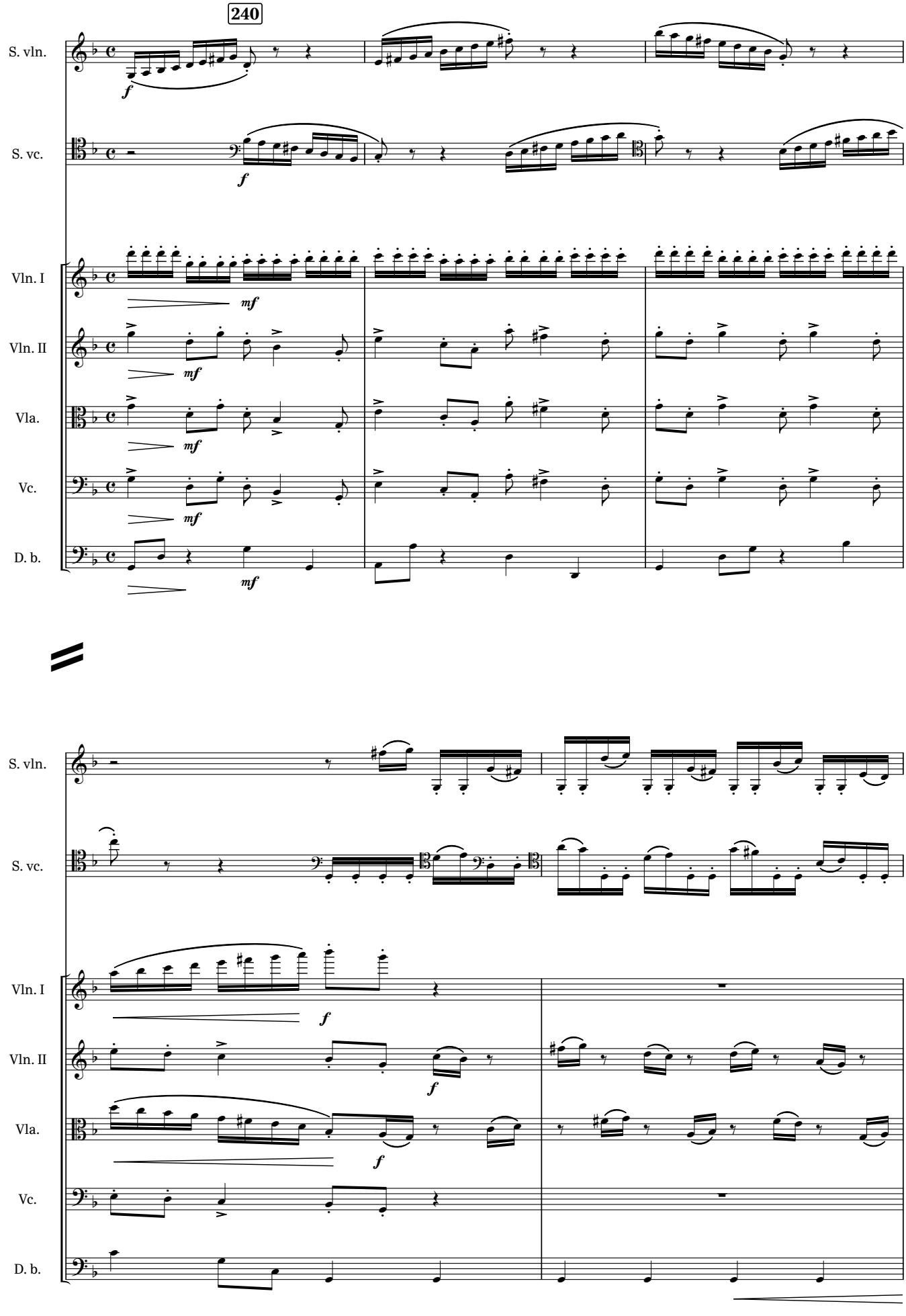
240
S. vln.
S. vc.
Vln. I
Vln. II
Vla.
Vc.
D. b.
f
mf

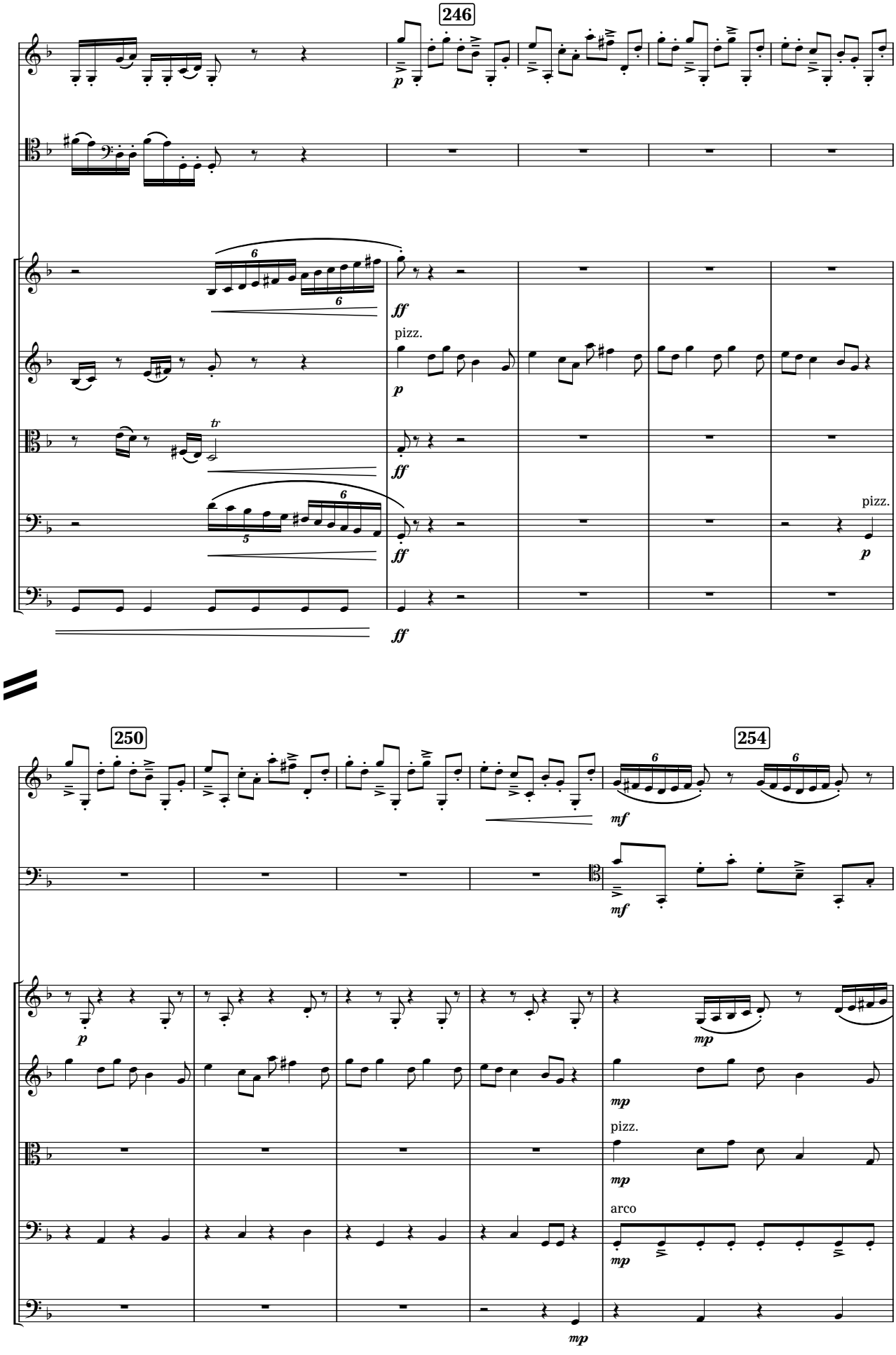
246
S. vln.
S. vc.
Vln. I
Vln. II
Vla.
Vc.
D. b.
pizz.
pizz.
arco
250
254

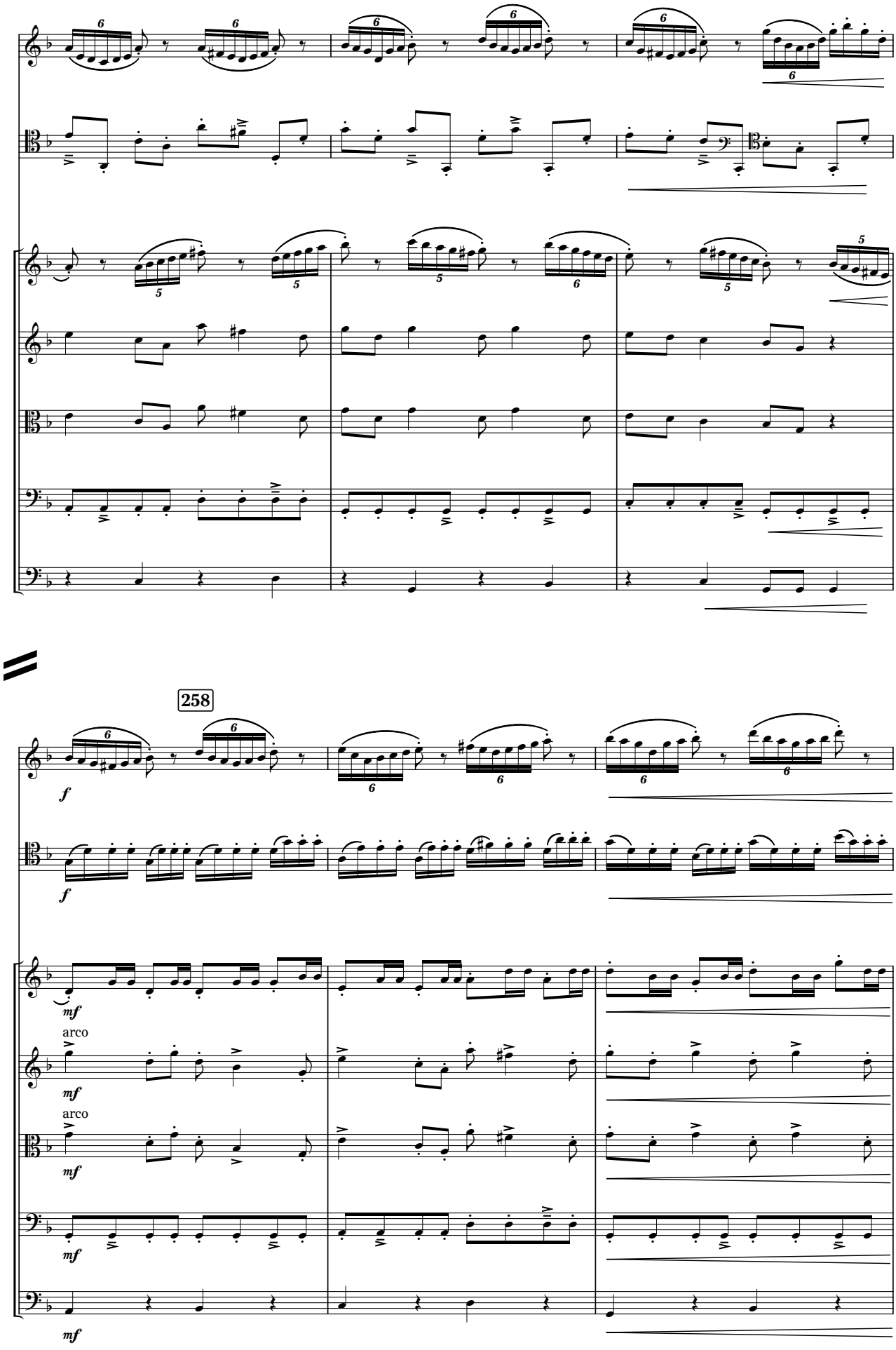
S. vln.
S. vc.
Vln. I
Vln. II
Vla.
Vc.
D. b.
258
f
mf
arco
arco

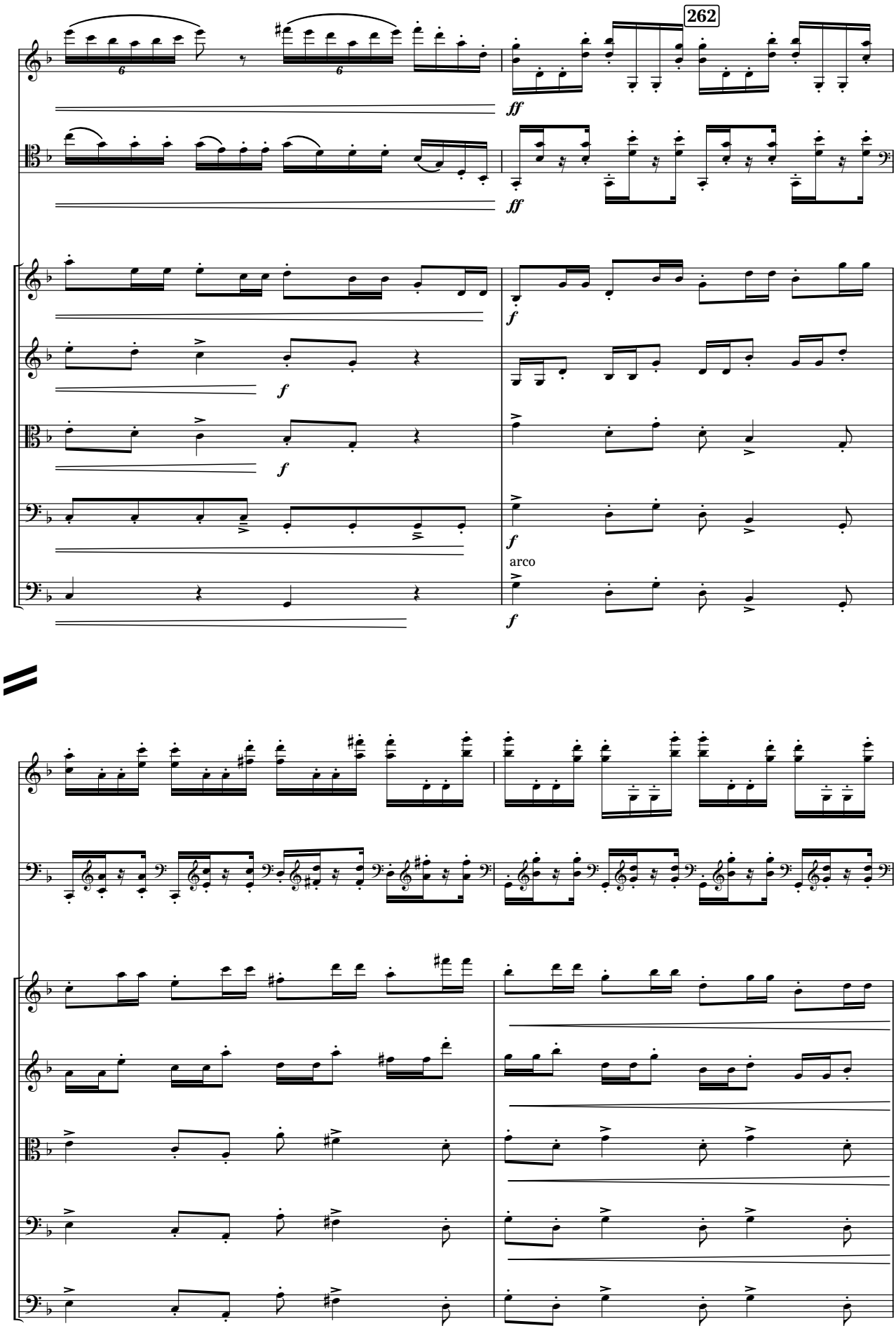
262
S. vln.
S. vc.
Vln. I
Vln. II
Vla.
Vc.
D. b.
ff
f
arco

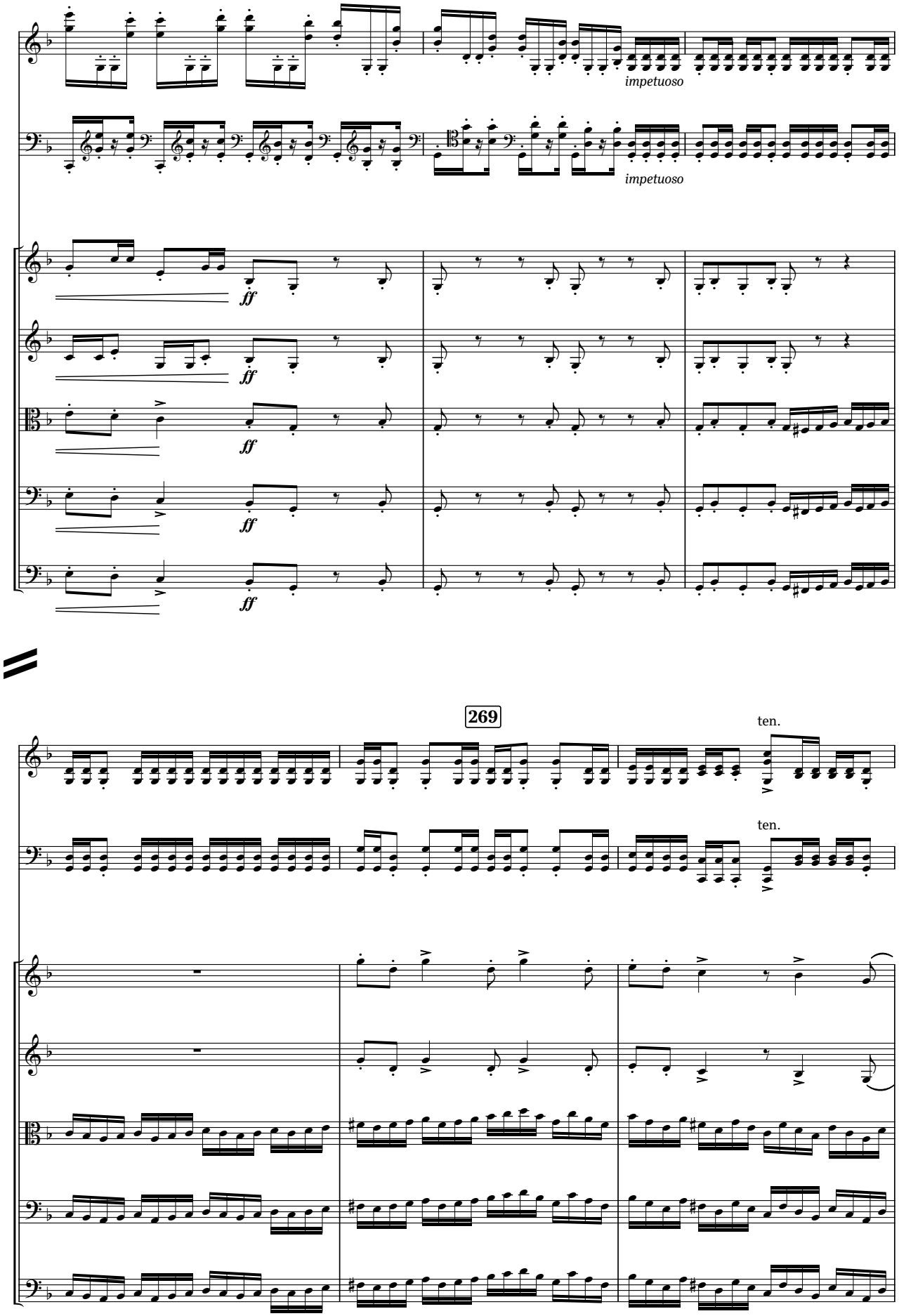
S. vln.
S. vc.
Vln. I
Vln. II
Vla.
Vc.
D. b.
impetuoso
impetuoso
ff
ff
ff
ff
269
ten.
ten.

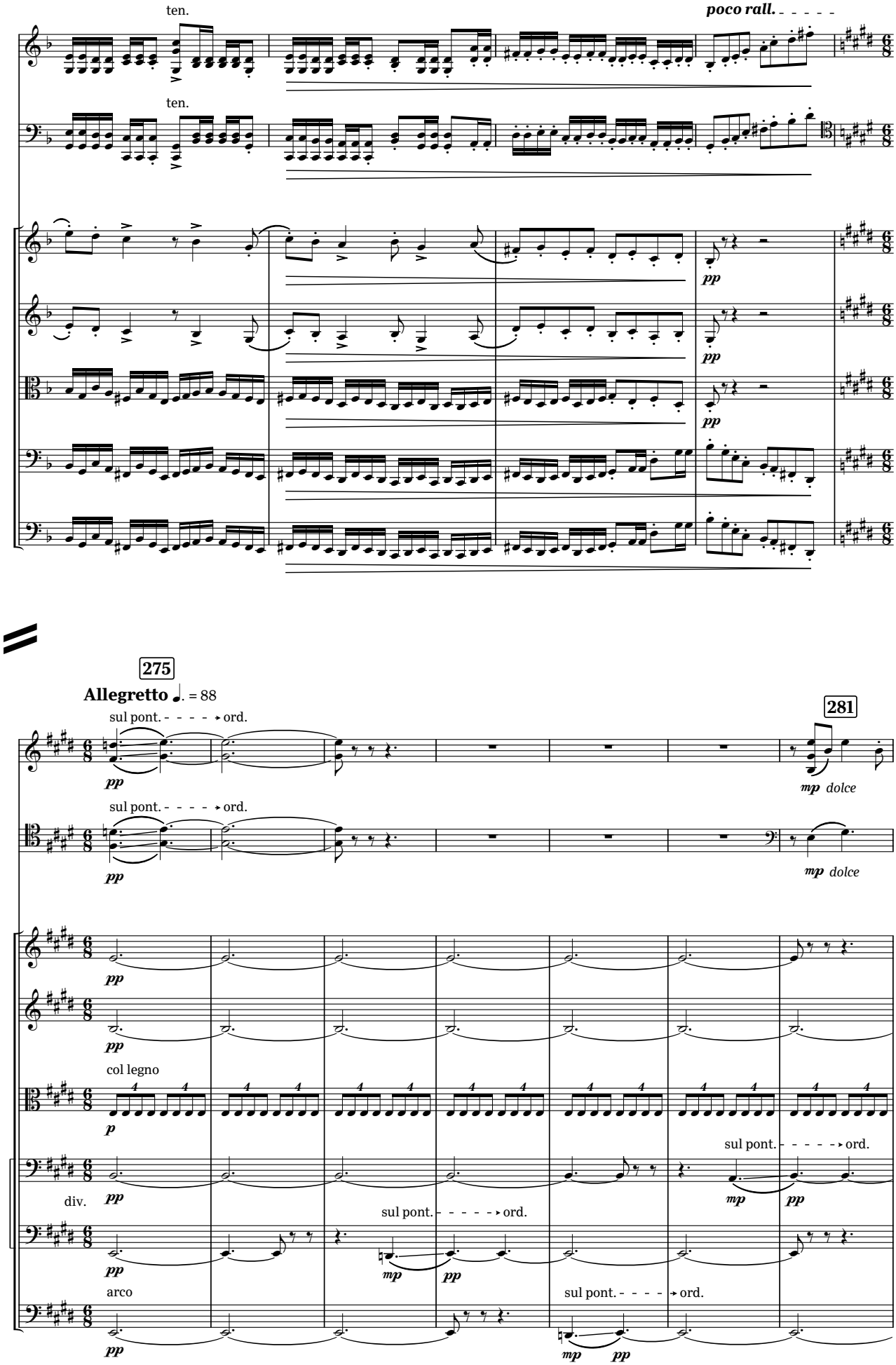
ten.
poco rall.
S. vln.
S. vc.
Vln. I
Vln. II
Vla.
Vc.
D. b.
pp
275
Allegretto ♩. = 88
sul pont. ord.
281
mp dolce
col legno
div.
arco

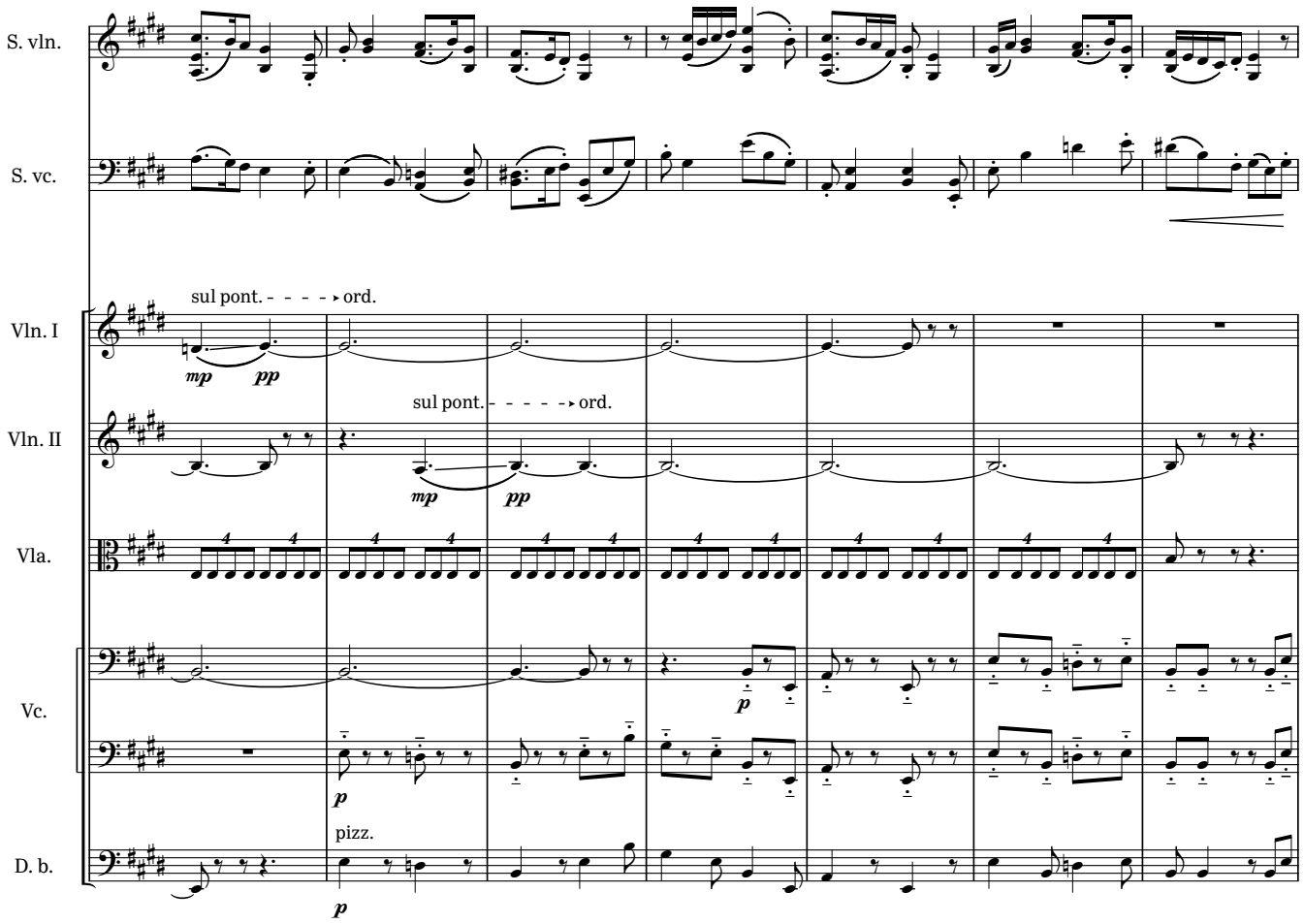
S. vln.
S. vc.
Vln. I
sul pont. - - - - - ord.
mp
pp
Vln. II
sul pont. - - - - - ord.
mp
pp
Vla.
Vc.
p
p
D. b.
pizz.
p

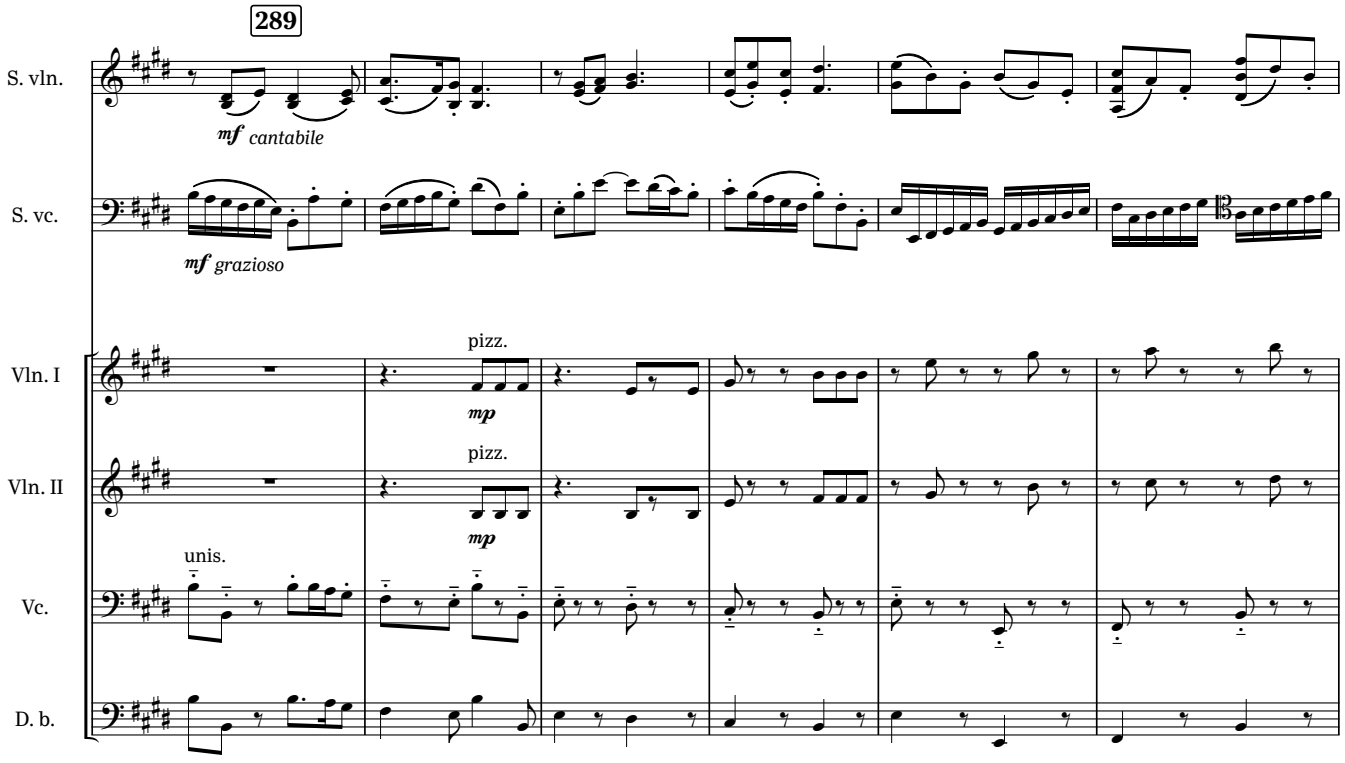
289
S. vln.
mf cantabile
S. vc.
mf grazioso
Vln. I
pizz.
mp
Vln. II
pizz.
mp
unis.
Vc.
D. b.

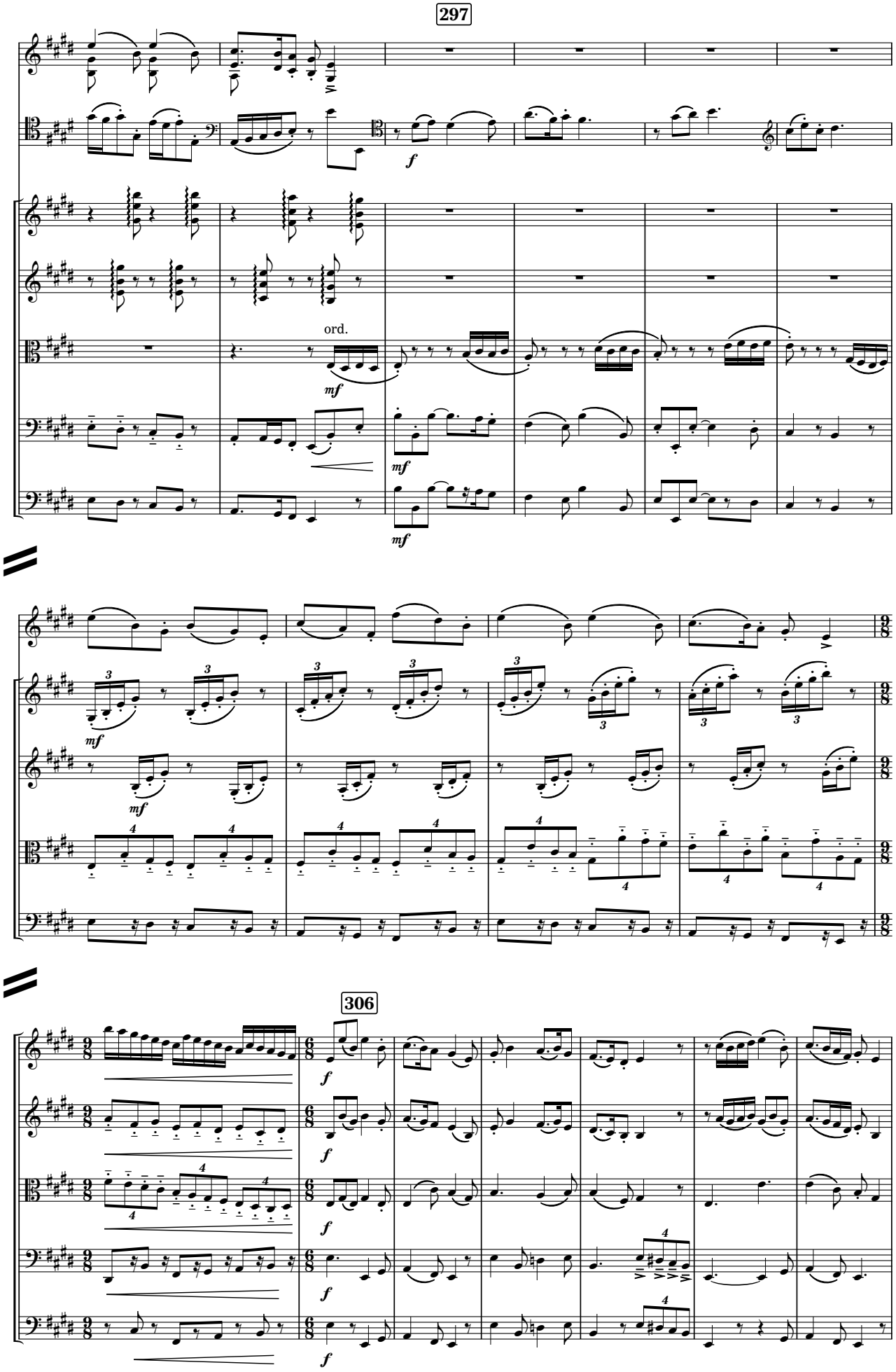
297
S. vln.
S. vc.
Vln. I
Vln. II
Vla.
Vc.
D. b.
ord.
306

315

un poco tratt. ♩. = 76

S. vln.

pizz.

ff

S. vc.

pizz.

ff

Vln. I

ff espr.

Vln. II

ff espr.

Vla.

ff espr.

Vc.

ff espr.

D. b.

arco

ff espr.

rit. *accel.*

S. vln.

S. vc.

Vln. I

Vln. II

Vla.

Vc.

D. b.

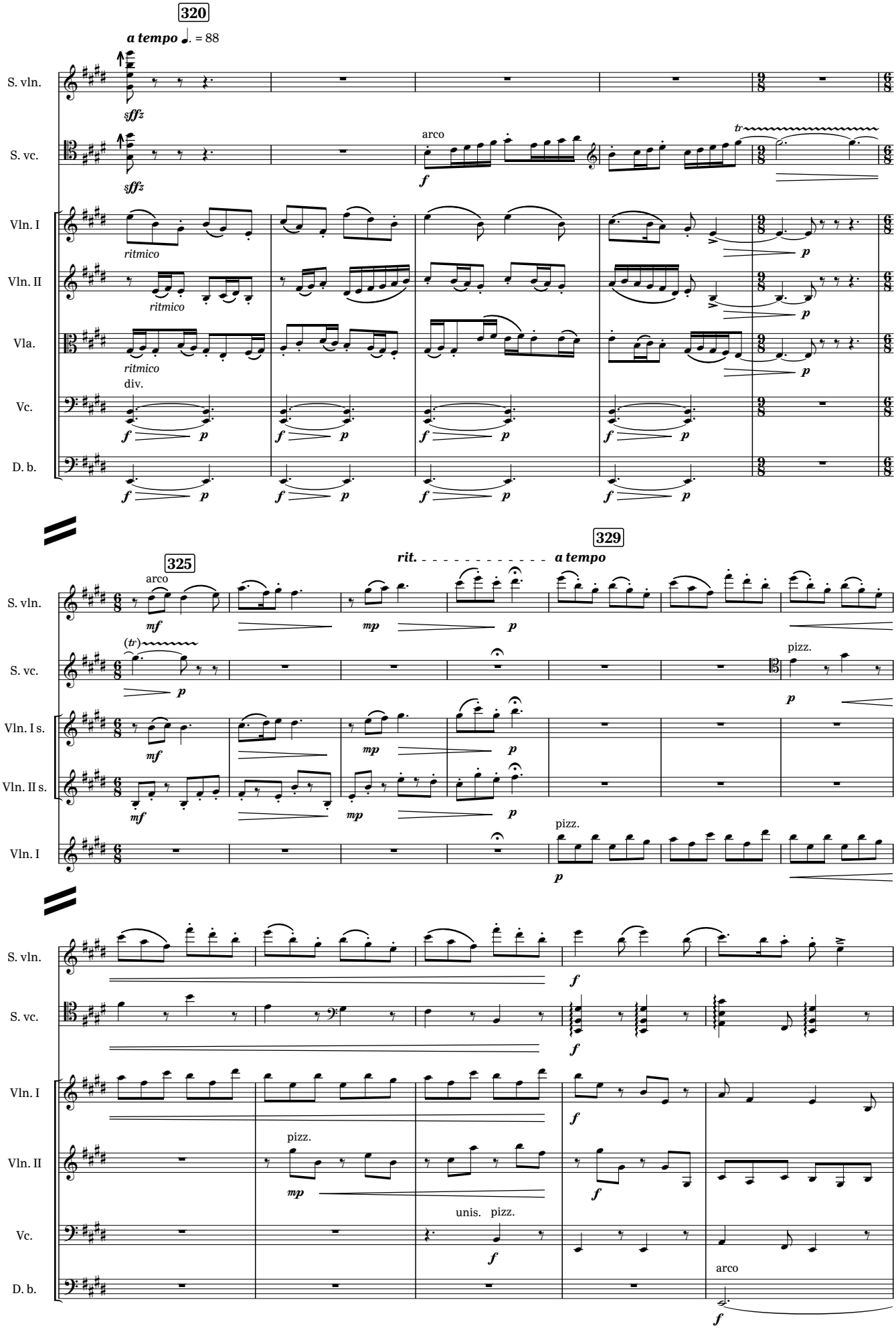
320
a tempo ♩. = 88
S. vln.
S. vc.
Vln. I
Vln. II
Vla.
Vc.
D. b.
sffz
arco
ritmico
div.
325
329
rit.
a tempo
Vln. I s.
Vln. II s.
pizz.
unis.

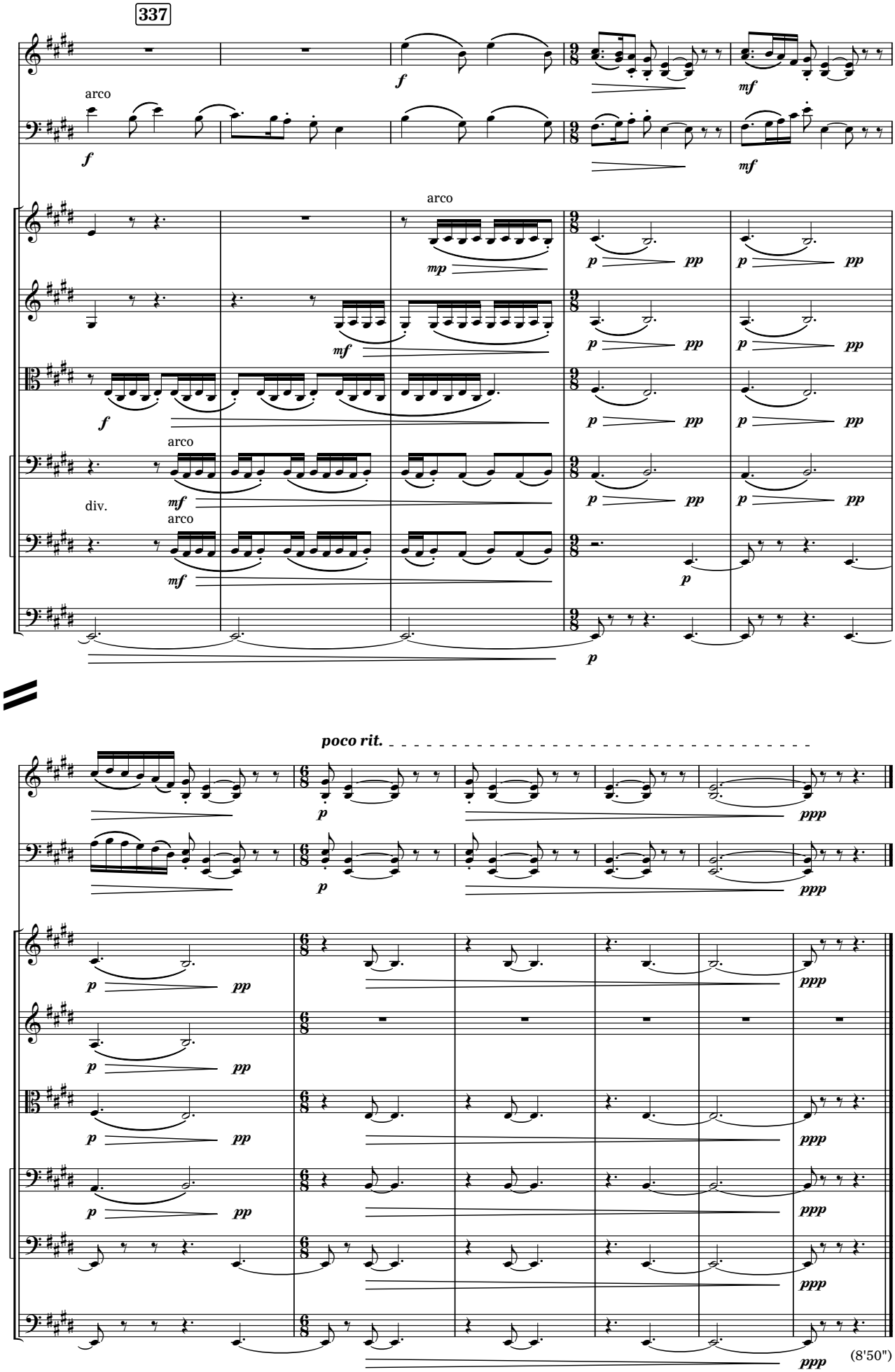
337
S. vln.
S. vc.
Vln. I
Vln. II
Vla.
Vc.
D. b.
arco
div.
poco rit.
(8'50")