

LA FIOCONDA

Dramma in quattro Atti
di

TOBIA GORRIO

MUSICA DI

A. PONCHIELLI

Rappresentato per la prima volta nel Teatro alla Scala in Milano
nella Quaresima 1876

Riduzione di **M. SALADINO**

G. RICORDI & C.
Editori - Stampatori
MILANO

NAPOLI - PALERMO - ROMA - PARIGI - LONDRA - LIPSIA

*Deposito a norma dei trattati internazionali - Proprietà per tutti i paesi
Tutti i diritti di riproduzione, esecuzione, rappresentazione, di traduzione e di trascrizione sono riservati*

BOOSEY & C^o
NEW-YORK

BREYER HERMANOS
BUENOS-AIRES

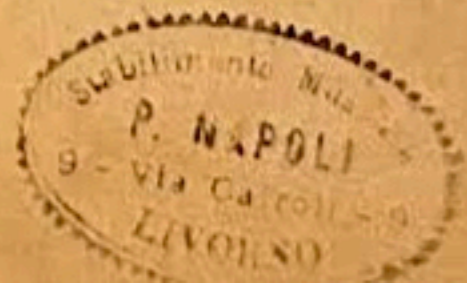

(Printed in Italy)

GRANDI SUCCESSI!

GODARD B. 2^{me} Barcarolle. Op. 80.
AND.^{no} TRANQUILLO

49022. Fr. 5.-

pp sf cres mf dim p rall.

PFEIFFER G. Inquietude. Op. 32.
ALL.^o MOLTO AGITATO

47790. Fr. 5.-

MENOZZI G. A notte stellata... Barcarola. Op. 229.
AND.^{no} MOD.^{to}

98510. Fr. 3.-

RUNTZMAN J. Prière du matin. Morceau. Op. 235.
AND.^{no} (Campanella) molto sentita
MESTO

98069. Fr. 3.-

VAN WESTERHOUT N. Farfalle vaganti.
CON GRAZIA ED ELEGANZA.

98413. Fr. 3.-

BEUCCI E. Iride. Valzer. Op. 242.

98652. Fr. 5.-

RIVELA E. A Leil.. Serenatella.
CANTABILE

99203. Fr. 3.-

WACHS P. Sous les pommiers! Scène champêtre.
ALL.^{to}

98174. Fr. 4.-

PIRANI G.B. Flora. Polka brillante.
POLKA

95272. Fr. 3.-

GÄNSCHALS C. Bonheur secret. Morceau. Op. 116.

netti Fr. 1.35.-

DANZA DELLE ORE

BALLABILI

SECONDO

ANDANTE
POCO MOSSO

Tutti i diritti d'esecuzione, rappresentazione, riproduzione, traduzione e trascrizione sono riservati.

DANZA DELLE ORE

BALLABILI

PRIMO

ANDANTE
POCO MOSSO

SECONDO

SECONDO

leggerissimo con grazia

PRIMO

SECONDO

SECONDO

l'accompagnamento staccato

SECONDO

PRIMO

2 3 4 5 6 7 *pp*

1 2 3 4 5 6 7

pp 1 2 3 4 5

f 8 10 *pp* *f* 8 11 *pp*

f 8 10 *pp*

SECONDO

SECONDO

8

8

8

SECONDO

ALL.^o Vivacissimo

PRIMO

8

ppp *rall.* *ALL. Vivacissimo* *mf* *ff*

8

8

p *ff* *p*

8

ff *p*

8

ff *p* *ff*

SECONDO

pp

SECONDO

SECONDO

8

p *ff* *p*

8

p *ff* *p*

8

p

8

p

8

pp

8

f con brio

PRIMO

8

8

8

8

8

GRANDI SUCCESSI!

BUCALOSSI P. The Harem. Waltz.
dolce e legato

96866. Fr. 4.-

SWEET A. S. La Madone. Méditation religieuse.
PRELUDE
MAESTOSO

AND.^{te} AFFETUOSO

Fr. 6.-

DE CRESCENZO C. Bellezze Inglesi. Tempo di Mazurka. Op. 125.

ALL.^{to} Elegante.

98491. Fr. 3.50.-

DOLMETSCH V. Fantoccini. Pièce caractéristique. Op. 101.

99868. Fr. 3.50.-

JONCIÈRES V. Danse Moravienne.

ALLEGRETTO

98005. Fr. 4.-

DE NARDIS C. Saltarello abruzzese.

98524. Fr. 2.-

MUGELLINI R. Sognando..... Pezzo fantastico. Op. 3.

96898. Fr. 4.-

RUNTZMAN J. Chansonnette. Op. 237.

98071. Fr. 3.-

BURGMEIN J. Bicicletta. Galop caratteristico.

97715. Fr. 3.50.-

WACHS P. Sérénade à la lune.

Fr. 6.-

00

LA GIOCONDA

OPERA DI

A. PONCHIELLI

PEZZI STACCATI

- PREZZI NETTI -

CANTO e PIANOFORTE.

44807	ATTO I. Terzettino - Gioconda, la Cieca e Barnaba. S. C. Br.	Fr. 2 —	Mk. 1 60
44808	Romanza (senza Cori e Pertichini) - La Cieca. C.	» 1 25	» 1 —
44809	<i>Idem</i> , in <i>Fa.</i> S. o MS.	» 1 25	» 1 —
96556	Recitativo e Monologo - Barnaba. Br.	» 1 50	» 1 20
44810	ATTO II. Canzone-Barcarola - Bar- naba. Br.	» 1 50	» 1 20
44811	Romanza - Enzo. T.	» 1 50	» 1 20
44812	Duetto - Laura ed Enzo. MS. T.	» 3 —	» 2 40
44813	Romanza - Laura. MS.	» 2 —	» 1 60
46979	Duetto - Gioconda e Laura. S. MS.	» 2 —	» 1 60
44814	ATTO III. Aria - Alvise. B.	» 2 —	» 1 60
44815	ATTO IV. Gran Scena ed Aria - Gioconda. S.	» 2 —	» 1 60
44816	Duetto e Terzetto - Gioconda, Laura ed Enzo. S. MS. T.	» 3 50	» 2 80
44817	Duetto finale - Gioconda e Bar- naba. S. Br.	» 2 —	» 1 60

PIANOFORTE SOLO.

44827	Preludio	Fr. 1 75	Mk. 1 40
44828	ATTO I. Terzettino - Gioconda, la Cieca e Barnaba	» 1 25	» 1 —
44829	Romanza - La Cieca	» 1 25	» 1 —
44830	ATTO II. Marinaresca - Coro	» 1 25	» 1 —
44831	Canzone-Barcarola - Barnaba	» 1 25	» 1 —
44832	Romanza - Enzo	» 1 50	» 1 20
44833	Romanza - Laura	» 1 50	» 1 20
44834	ATTO III. Barcarola-Serenata	» 1 50	» 1 20
44835	Danza delle Ore - Ballabili	» 3 —	» 2 40
46845	Scena e Finale III. - Pezzo con- certato	» 2 50	» 2 —
44851	ATTO IV. Aria - Gioconda	» 2 —	» 1 60
44836	Duetto e Terzetto - Gioconda, Laura ed Enzo	» 3 —	» 2 40
46858	Duetto finale - Gioconda e Barnaba	» 2 —	» 1 60
46767	<i>Gioconda</i> . Galop arranged from the Ballet <i>Danza delle Ore</i> (Dance of the Hours)	» 1 75	» 1 40

PIANOFORTE A QUATTRO MANI.

44852	Preludio	Fr. 2 —	Mk. 1 60		44862	Danza delle Ore. - Ballabili	Fr. 3 50	Mk. 2 80
-------	--------------------	---------	----------	--	-------	----------------------------------------	----------	----------

OPERA COMPLETA

IN-8.

Canto e Pianoforte

(A) Fr. 15 —

Pianoforte solo

(A) Fr. 10 —