

OFFERTORIA XV.

PRO

PRINCIPALIORIBUS FESTIVITATIBUS

DOMINI

à

Quatuor Vocibus ordinariis,

Violinis duobus obligatis,

Viola obligata,

Clarinis vel Cornibus ad libitum,

cum duplici Basso,

juxta novissimum Stylum

A

R. P. NONNOSO MADLSEDER,

Ordinis SS. P. Benedicti in Exempto Monasterio Montis
Sancti Andechs Professo Capitulari &c.

COMPOSITA,

OPUS I.

VIOLA.

Augustæ Vindelicorum,

Sumptibus MATTHÆI RIEGER, Bibliopolæ.

Anno à Partu Virginis MDCCLXV.

OFFERTORIA XV.

PRO

PRINCIPALIORIBUS FESTIVITATIBUS

DOMINI

Quatuor Vocibus ordinatis

Vocibus duobus et organo

Vocibus octo

Clavis vel Organum ad libitum

cum duplici Basso

Juxta necessitatem systematis

R. P. ROZOSO MADRIDER.

Organus et Violoncellum in sacro Monasterio Montis

Santi Petri et Pauli Caputinae etc.

COMPOSITA.

OPUS I

VIOLA

V I O L A .

I. Pro Festo Circumcisionis.

Allegro.

piano

fortiss.

forte

ff.

forte

1

forte *forte* *ff.*

Allegro molto. Allabreve. 12

A 2

II. De Epiphania Domini.

Allegro.

piano *forte* *piano*

pp. *forte*

piano *forte*

piano *forte* *piano*

forte

R. P. Madlfeder Offertoria XV.

*B

Viola.

III. Pro Festo SS. Nom. JESU.

*B 2

IV. De Resurrectione Domini.

Recitativo.

Ex purga te vetus fer - mentum, ut si tis nova con - sper si - o,

et - e nim Pascha nostrum immola tus est Chri stus, qui im - mo - la tus

A - gnus est.

Aria. Allegro.

Jam Pascha.

piano

forte ff.

piano

forte piano

piano

✻ ✻ ✻

forte

pianiss. forte pianiss. forte

piano forte piano mez. fort.

forte piano

pp. Tema.

forte forte

ff. ff.

Chorus. *Allegro.*

Scimus. piano

forte

R. P. Madlleder Offertoria XV.

♩

Viola.

piano *ff.* *mez. fort.* *ff.* *2 forte* *2 forte* *piano* *piano* *forte* *mez. fort.* *pp.* *ff.*

V. De Resurrectione Domini.

Allegro. Solo. C.

Aria: Ad cœnam

piano *forte*

piano

piano *fortiss*

piano *mez. forte*

forte *piano*

forte *piano*

forte *piano* *pp.*

piano *fortiss.*

pianissimo *forte*

pianiss. *forte*

*C 2

- Staff 1: *piano*
- Staff 2: *forte*, *mez. forte*, *forte*
- Staff 3: *mez. piano*, *forte*, *piano*
- Staff 4: *pianiss.*, *piano*
- Staff 5: *fortiss.*
- Staff 6: *fortiss.*

6 *Tutti.*

- Staff 1: *fortiss.*
- Staff 2: *fortiss.*
- Staff 3: *3* (triple marking)
- Staff 4: *3* (triple marking)
- Staff 5: *3* (triple marking)

VI. Pro Festo Invent. S. Crucis.

Allegro. *piano forte* *piano forte*

R.P. Madfelder Offertoria XV. *D Viola.

forte ff. piano piano forte forte ff. piano forte piano forte piano forte forte piano forte ff. ff.

Allegro. piano

forte *ff.* *Da Capo.*

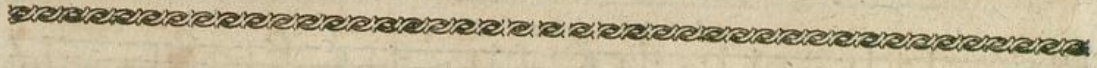

VII. Pro Festo Ascensionis Domini.

Vivace. Allabreve. *piano*

forte *forte* *forte* *piano* *mez. fort.* *forte* *forte* *forte* *forte*

*D 2

forte forte forte

piano pp.

forte piano Tenut.

forte piano

forte piano f. p. forte piano

pp. ff. pp. f. pp.

f. pp. f. ff. forte fortiss.

forte fortiss.

forte fortiss.

Allegro. Tutti.

Chorus. p. f.

piano forte piano forte piano forte piano

forte

piano

forte

7

I

tr.

VIII. De spinea Corona Domini.

Recitativo. NB. a Tempo per totum.
Andante.

Allegro molto.

A single staff of musical notation for the 'Allegro molto' section, starting with a 6/8 time signature.

Aria.

A single staff of musical notation for the 'Aria' section, featuring a 'fortiss.' dynamic marking.

fortissimo

piano forte piano

forte piano forte piano

fortiss.

piano tr. tr.

tr. forte

forte piano

forte piano

pianiss. fortiss.

fortissimo

piano *fortissimo*

Allegro molto.
forte

Chorus.
forte *piano* *forte*

piano *forte*

piano *forte*

piano *forte*

R. P. Madlseder Offertoria XV.

*F

Viola.

IX. Pro Festo Pentecostes.

Allegro. Temit.

Chorus.

Allegro moderato. forte

The aria section is a single staff starting with a treble clef and a key signature of one flat. It is marked *Allegro moderato. forte*. The time signature is 2/4. The notation includes eighth and sixteenth notes, and rests.

Aria.

mez. fort.

piano forte

mez. pian. f.

ff. piano

X. Pro Festo Pentecostes.

Allegro.

forte

piano forte

R. P. Madlfeder Offertoria XV.

G

Viola.

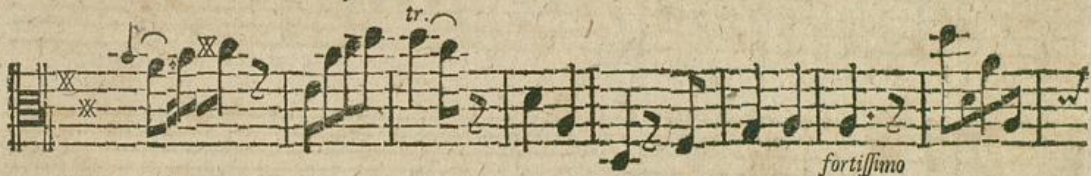
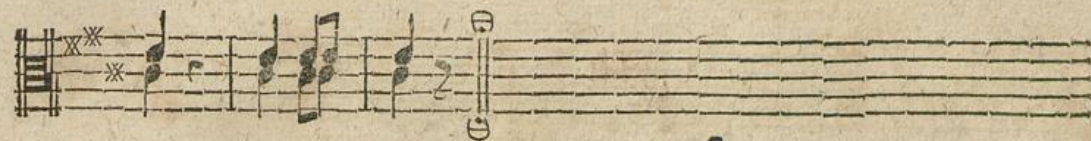

Da Capo.

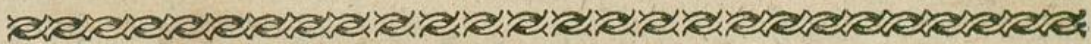

XI. De SS. Trinitate.

Allegro.

*G 2

Aria.

Tenu.

piano

2 mezz. fort.

forte

piano

3 forte

piano

forte

tr. tr. tr. tr.

piano

forte

2 mezz. fort.

piano

forte

forte

forte

Allegro. Tutti.

R. P. Madl'seder Offertoria XV.

*H

Viola.

piano forte *piano forte* *piano*

t. *t.*

forte

t. *p. mez. fort. t.* *p.* *f.*

tr. *mez. pian.*

forte

tr. *tr.*

piano *forte*

XII. Pro Festo SS. Corporis Christi.

Presto.

Aria.

forte *fortiss.*

*H 2

piano *pp.* *ff.* *ff.* *mez. piano* *piano* *forte* *piano* *forte* *piano* *forte* *piano* *f. p.* *f. p.* *forte* *piano* *fortissimo* *f.*

Andante. Tutti.

Alla Capella. 8

R. P. Madsfeder Offertoria XV.

*I

Viola.

XIII. De Nativitate Domini.

Adagio. forte NB. a Tempo per totum. forte

forte *piano* *forte*
forte *piano* *forte*
forte
piano Tenutto.
forte piano *piano forte forte*
mez. fort.
Andante. forte
Aria.
piano forte
piano piano
forte t. t. piano *forte piano forte*
tr. tr.
piano forte piano forte piano

piano forte p.tr. tr.

forte ff.

forte

Allegro.

Chorus.

piano

forte

pp.

forte

piano

forte
pp.
pp.
forte
pp.
pp.

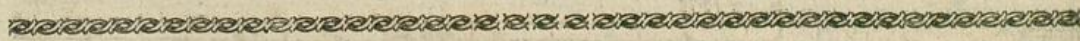

XIV. De Nativitate Domini.

Andante. Tutti. piano forte piano forte

piano

R. P. Madfeder Offertoria XV,

*K

Viola.

forte *piano*
forte *piano* *forte*
piano
forte
ff. *piano* *forte* *piano* *forte*
piano *forte*
piano *forte*
forte *piano*
forte
piano

forte *piano* *forte*

forte

piano

Poco andante. *piano*

Aria.

piano 5

forte

piano

piano *forte*

piano

piano 5 *piano*

piano *forte*

piano *forte*

*K 2

ff.

piano

forte

XV. De Dedicacione Ecclesiae.

Allegro molto.

Aria.

tr.

- Staff 1: *piano*
- Staff 2: *forte*, *piano*, *forte*, *piano*
- Staff 3: *Tenut.*, *Tenut.*, *forte*, *piano*
- Staff 4: *forte*, *piano*, *forte*
- Staff 5: *mez. fort*, *Tenut.*, *cresc.*, *forte*, *piano*
- Staff 6: *forte*, *piano*, *forte*
- Staff 7: *ff.*, *forte*
- Staff 8: *forte*, *p.*
- Staff 9: *p.*
- Staff 10: *p.*
- Staff 11: *p.*
- Staff 12: *p.*

R. P. Madlfeder Offertoria XV.

°L

Viola.

pp.

forte

p.

forte

forte

Tenuit.

p.

f.

forte

piano

ff.

Adagio. pp.

pp.

pp. forte

tr. cresc. forte

Da Capo.

Vivace.

forte

piano

forte forte

piano

f. ff.

piano forte

3

piano forte piano

I

forte

forte piano

OFFERTORIA XV.
SOLEMNIA

DE
FESTIS SANCTORUM
IN COMMUNI

à
Quatuor Vocibus ordinariis,
Violinis duobus obligatis,
Viola obligata,
Clarinis vel Cornibus ad libitum,
cum duplici Basso,

juxta novissimum Stylum

A
R. P. NONNOSO MADLSEDER,
Ordinis SS. P. Benedicti in Exempto Monasterio Montis S. Andechs
Professo Capitulari &c.

COMPOSITA.

OPUS II.

VIOLA OBLIG.

Augustæ Vindelicorum,
Sumptibus MATTHÆI RIEGER & FILIORUM,
Anno à Partu Virginis M DCC LXVII.

OFFERTORIA XV.
SOLEMNIA

DE
FESTIS SANCTORUM
IN COMMUNI

Quatuor Vocibus ordinariis,
Violis ductis obligatis,
Viola obligata,
Canto et Organo ad libitum,
cum duplici Basso.

secundum necessarium Systema

R. F. NONNOSO MALLSEIDER,
Organist & Kantor in Aachen, pro Montano Monte & Andena
Liceo Episcopi &c.

COMPOSITA

OPUS II.

VIOLA OBLC.

Georg. NATTHAL RIEGER & FILIORUM
Amo 1844 Typ. M. DECKER

VIOLA OBLIGATA.

Offertor. I. de B. V. M.

Allegro moderato. forte *piano*

forte *piano* *forte*

piano

f.

piano *piano*

crescendo *forte* *fortissimo*

piano

P. Nonnofi Madlfeder Offertoria XV. folemnia.

*A

Viola obligata.

piano *forte*

piano

fortiss. *f. b.*

f.

piano *f.* *p.*

Solo *tr.* *forte*

tr. *I* *tr.* *I* *piano*

f. *p.* *f.* *p.* *f.* *p.* *f.* *mez. piano*

pianissimo

p. *f.* *p.* *f.* *p.* *f.* *p.*

f. *p.* *f.* *ff.*

❖ ❖ ❖

5

Fuga.

18

P. Nonnofi Madfeder Offertoria XV. folemnia.

*B

Viola obligata,

piano

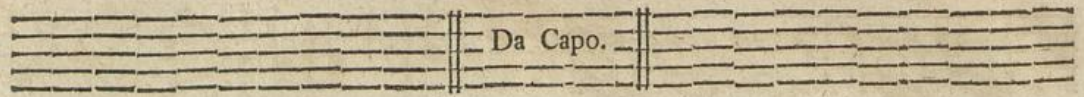

Offertor. III. de Apostolis.

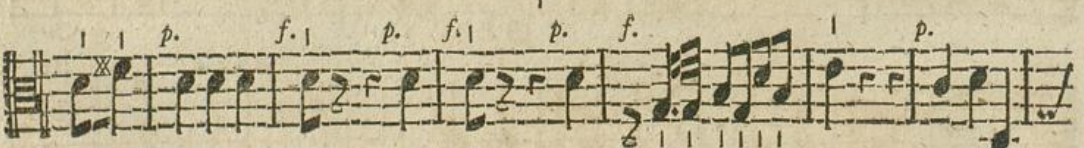

Offertor. IV. de Apostolis.

Un poco andante. forte

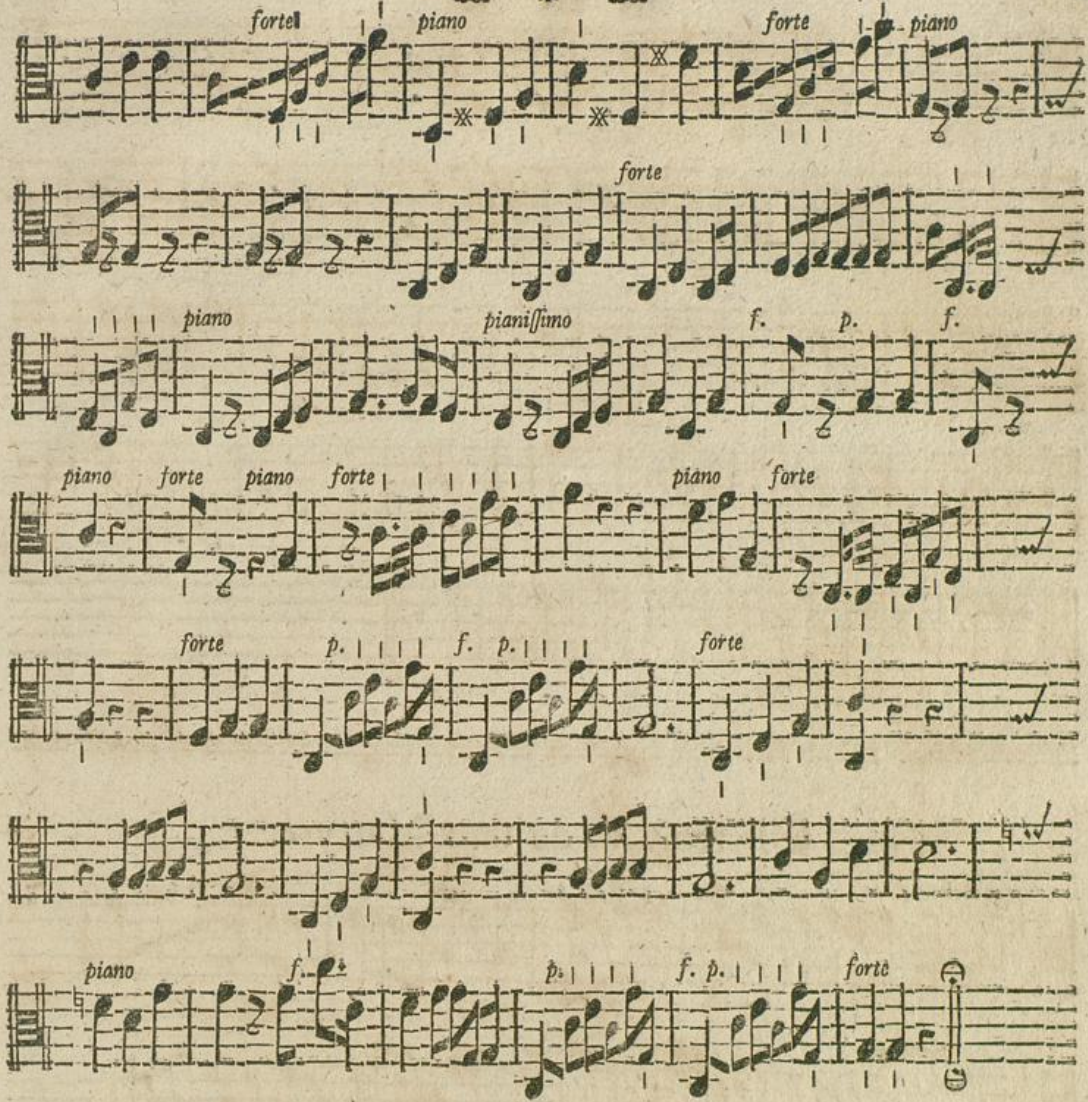

forte *piano* *forte* *piano*
forte
piano *pianissimo* *f.* *p.* *f.*
piano *forte* *piano* *forte* | *piano* *forte*
forte *p.* | *f.* *p.* | *forte*
piano *f.* *p.* | *f.* *p.* | *forte*

Fuga.

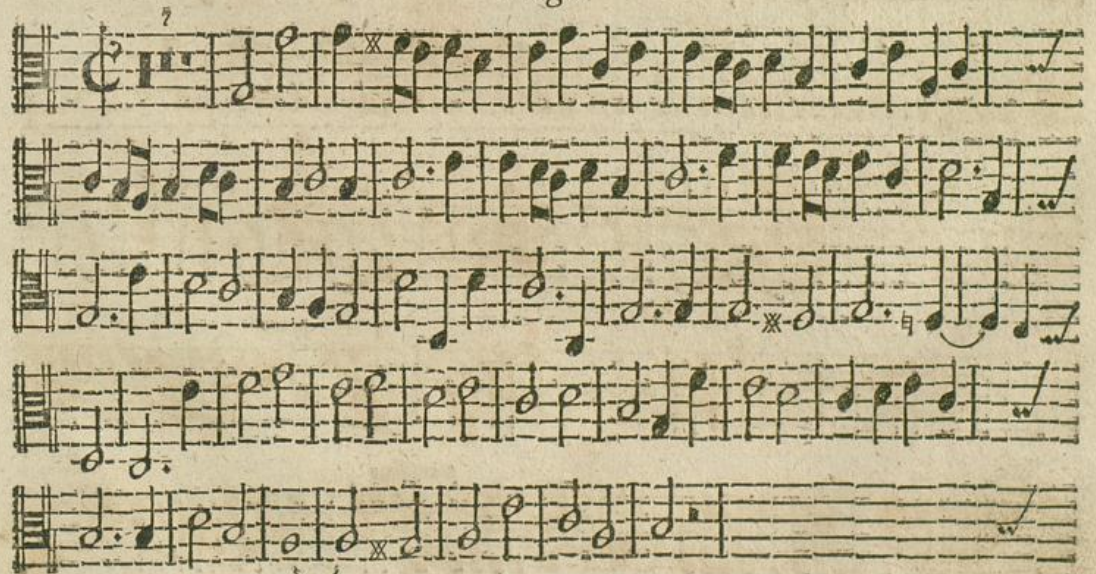

piano *f.* *p.* | *f.* *p.* | *forte*

P. Nonnoſi Madſeder Offertoria XV. ſolemnia.

**C*

Viola obligata.

Offertor. V. de uno Martyre.

pianissimo *forte* *Solo. 1* *forte* *forte* *piano* *piano* *forte* *piano* *Da Capo.*

Offertor. VI. de uno Martyre.

Un poco allegro. forte

Aria.

forte

p.

f.

ff.

piano

fort.

f.

piano tr.

piano

pianiss.

mez. forte

forte

forte

I

P. Nonnos Madfeder Offertoria XV. solennia.

"D

Viola obligata.

mez. piano

forte

Chorus.

ff. *forte* *forte*

ff. Solo.

Offertor. VII. de pluribus Martyribus.

Allegro. forte *piano*

forte

*D 2

piano *f.* *piano* *f.* *piano* *f.* *piano* *forte*

piano *piano* *f.*

p.

f. *piano* *fort.*

pianissimo *f.* *pianissimo*

pianissimo

Offertor. VIII. de pluribus Martyribus.

Allegro commodo. forte *piano* I w

fort. *piano* *mez. forte* *forte*

piano

forte *piano*

forte *piano* *forte* *piano* I w

forte *piano*

mez. piano *forte*

piano *f.* *p.* *pianissimo* w

forte *piano* *f.* *p.* *pianissimo*

piano *Solo. fort.* *tr.*

forte piano forte p. f. piano

tr. f. Solo. fortiss.

piano piano

mez. forte forte

Fuga.

18

5

*E 2

A series of seven musical staves for a single melodic line. The notation includes various note values, rests, and dynamic markings such as "forte" and "f.". The staves are connected by a vertical line on the left side.

Offertor. IX. de Confessore Pontifice.

A series of four musical staves for a single melodic line. The notation includes various note values, rests, and dynamic markings such as "Allegro. forte", "piano", "f.", and "forte". The staves are connected by a vertical line on the left side.

ff.
piano forte m.p. forte piano forte m.p.
ff.
ff.
piano f.
piano
b f b b b b

P. Nonnofi Madfieder Offertoria XV. folemnia.

*F

Viola obligata.

forte *m p.* *f.*
piano *forte piano* *f* *m p.* *f.* *m.p.*
forte
Adagio. piano
forte *piano* *f.* *p.*
piano
p. *forte* *Da Capo.*

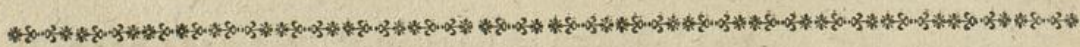

Offertor. X. de Confessore Pontifice.

Allegro molto. forte
 Aria.
mez. piano *f. p.* *f. p.*

forte

p. *f.* *p.* *forte*

piano *forte* *piano*

fort. *mez. piano* *piano*

pianiss. *mez. fort.* *p.*

pianiss. *forte* *piano*

p. *pianiss.* *forte*

p. *f.* *f.*

p. *f.*

p. *f.* *p.*

fort. *mez. piano* *piano*

*F 2

piano *pianiss.* *f.* *p.* *f.* *p.* *f.* *f.* *p.* *f.* *f.* *f.* *f.* *p.* *f.* *p.* *forte* *Allegro. forte* *f.* *piano* *forte piano forte* *f.*

P. Nonnos Madfleder Offertoria XV. solemnna.

*G

Viola obligata.

Offertor. XI. de Confessore non Pontifice.

Allegro. f.

piano *forte*

ff *piano* *forte*

f. | *p.* *f.* | *p.* *f.* | *f.*

piano *for e* *piano* *forte* *piano*

piano

f. *piano* *forte* *piano forte* *piano*

f. | *piano*

piano *forte* *forte*

piano *forte* | *piano fortiss.* | *fort.* *f.*

forte

Fuga.

18

Offertor. XIII. de Virgine, vel Vidua.

*H 2

piano *pianiss.*

forte *forte*

Fuga.

Moderato. 16

7

1 2

This section consists of six staves of musical notation. The first five staves contain melodic lines with various rhythmic values and dynamics. The sixth staff appears to be a bass line or accompaniment. There are several 'x' marks above the first few notes of each staff, possibly indicating fingerings or specific performance instructions.

Offertor. XIV. de Virgine, vel Vidua.

Largo. forte *piano forte*

Aria.

mez. piano

pianiss. *forte* *ff.*

pianiss. *f.*

piano

P. Nonnofi Madlfeder Offertoria XV. folemnia.

VI

Viola obligata.

fort. *pianiss.* *pp.* *m. fort.* *tr.* *pp.* *forte* *pp.* *m. fort.* *tr.* *tr.* *forte* *piano* *forte* *piano* *forte* *forte* *forte* *mez. piano* *forte* *ff.* *pianiss.* *tr.* *piano* *mez. forte*

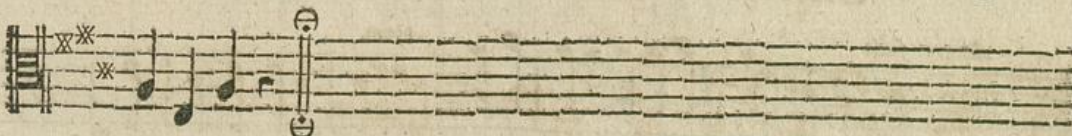

Chorus.

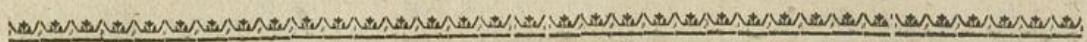

* I 2

Offertorium XV. de omnibus Sanctis.

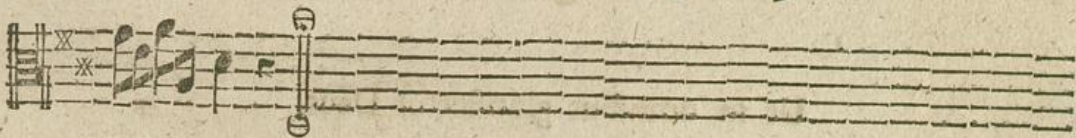

Presto. piano

P. Nonnofi Madlfeder Offertoria XV. folemmia.

*K

Viola obligata.

forte

piano

forte

piano *forte*

f. *Da Capo.*

Ut in omnibus glorificetur Deus.

