

SYMPHONY No.62(I)

4 Ballets dans un style classique

Clarinet in B \flat 2

pour Orchestre

Michel Rondeau

15th-20th/Jan./2020

Ballet I: Miku in Blue Allegro con spirito $\text{♩} = 125$

5

8

16

20

27

30

33

36

SYMPHONY No.62(I) - Rondeau - B \flat Clarinet 2

39 *mf*

42 *cresc.*

46 *f* 2

51

55 *f* *ff*

59 2 *mp*

64 *mp*

68 4

75 2 *mf* *f*

80 **3** **2**

88 **2** **2**

p

95 **11**

p *a tempo*

109 **Moderato e Cantabile** ♩ = 55

mp *mf*

114

119 **3**

mp

125 **3** **3**

131

137 **4** **A tempo** **5**

150

12/8

dim. *st.* *p*

5

159

p *p* *p*

162

mf *p* *f*

5

170

p

174

f *mf*

4

181

mp *mf* *mf*

184

187

190

mf

193

196

cresc. **f**

200

2

205

f

209

ff **2**

214

mp

218

mp

222

4 **2**

230

mf **f** **3**

SYMPHONY No.62(II)

4 Ballets dans un style classique

pour Orchestre

Clarinet in B \flat 2

Michel Rondeau

27/Feb.-14th March/2020

Ballet II: Gumi in Green - Maestoso (♩ = 64)

legato

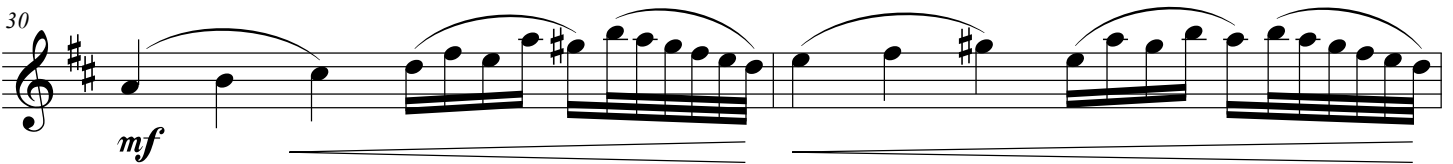
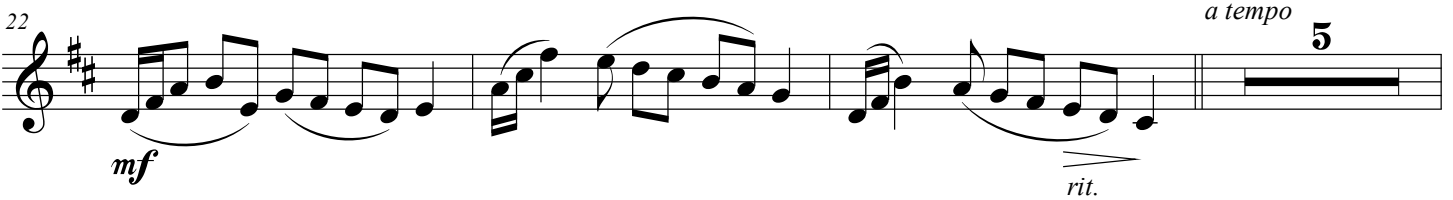
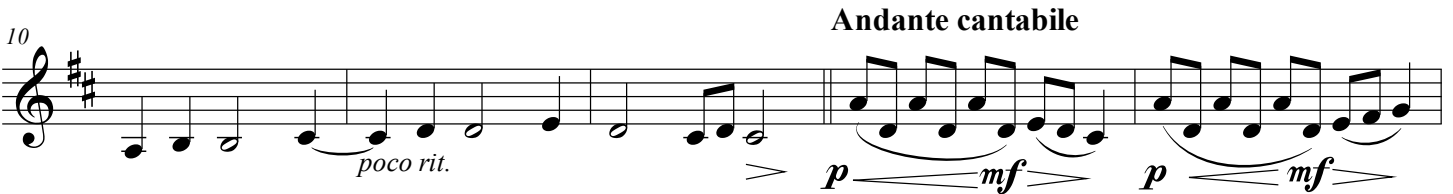
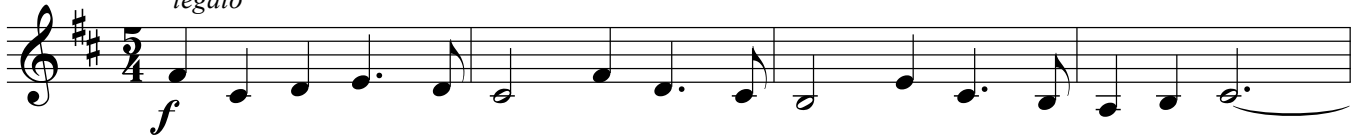

SYMPHONY No.62(II) - Rondeau - B \flat Clarinet 2

40 *decresc...* *mf* *f* **2**

46 *mf* *mp* **3**

48 **3** **3**

51 *cresc.*

54 **2**

59 **2**

62 *f*

63

66

SYMPHONY No.62(II) - Rondeau - B \flat Clarinet 2

105

108

111

115

122

125

SYMPHONY No.62(III)

(4 Ballets dans un style classique)

Clarinet in B \flat 2

pour Orchestre

Michel Rondeau

1st-24th/Feb./2020

Ballet III: Rin in Yellow - Scherzando e semplice $\text{♩} = 120$

12 *mf*

18 *mp*

27 *mf*

36 *p* *f*

45 *p*

51 *f*

57 *dim.* *p* *f*

65

SYMPHONY No.62(III) - Rondeau - B \flat Clarinet 2

239 **3**
f

246

252 *dim.* **4**

261 **5**
mp

272 **5**
f

283 *dim.* **2** *p* *f*

290 *dim.* *f* *cresc.*

297 *dim.* **3**

304 *p* **2** *mf*

311 **2** *pp*

Symphony No.62(IV)

4 Ballets dans un style classique
pour Orchestre

Clarinet in B \flat 2

Michel Rondeau
11th-29th/Feb./2020

Ballet IV: Teto in Red - Allegro vivo $\text{♩} = 100$

Symphony No.62(IV) - Rondeau - B \flat Clarinet 2

83

90

105

111

136

148

160

168

175

Symphony No.62(IV) - Rondeau - B \flat Clarinet 2

187

mf

193

f

199

mf *mp* *cresc.*

208

216

mp

222

mp

230

ff
