

SYMPHONY No.62(I)

4 Ballets dans un style classique
pour Orchestre

Cello

Ballet I: Miku in Blue - Allegro con spirito ♩. = 125

Michel Rondeau
15th-20th/Jan./2020

pizz. **3** pizz. *pp* *pp*

7

11 **2**

16 arco *f* *p*

20 *f*

25 *mp* *mf*

30 *mf*

34 **2**

SYMPHONY No.62(I) - Rondeau - Cello

40

44

49

53

57

62

67

73

76

79 *f* pizz. arco

82

86

91

96

100

105 *a tempo*
cresc. *rit.* *ff*

109 *Moderato e Cantabile* ♩ = 55 *mp* 4 pizz.

119 arco 3 *mp*

125

134

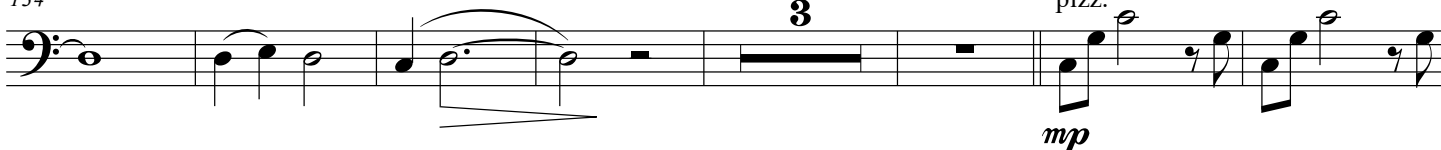

144

150

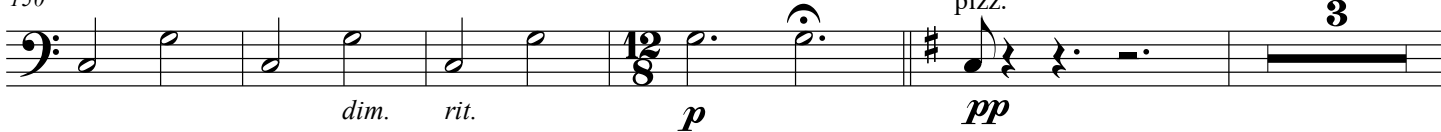

158

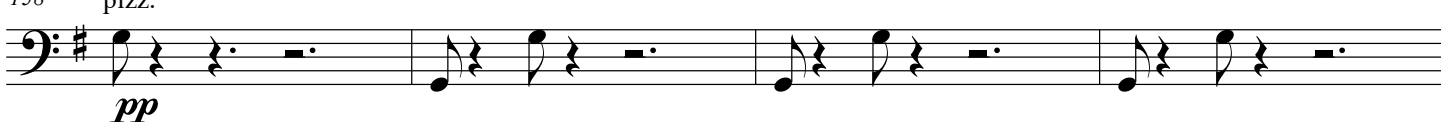

162

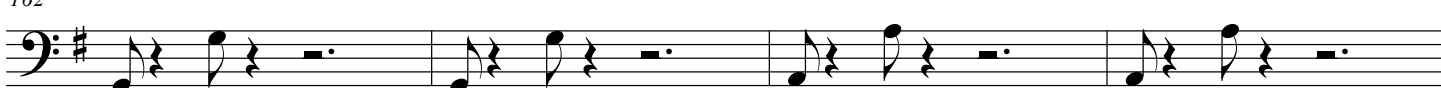

166

172

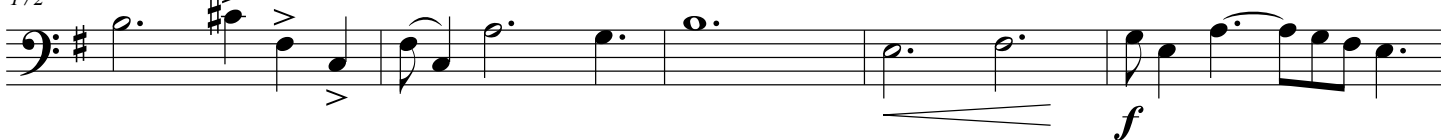

177

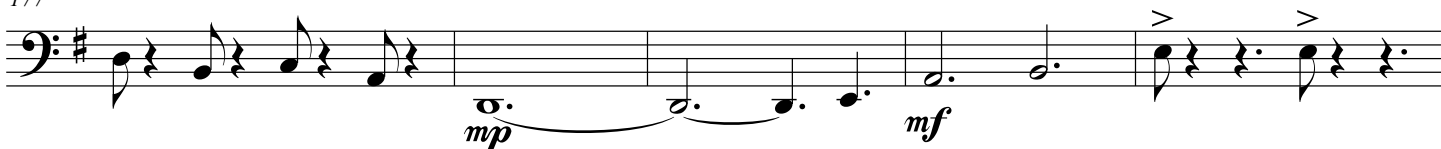

182

187

193

197

202

206

210

215

220

226

229

232

235

239

242

248

253

258

262

265

SYMPHONY No.62(II)

Cello

4 Ballets dans un style classique
pour Orchestre

Ballet II: Gumi in Green - Maestoso (♩ = 64)
Andante cantabile

Michel Rondeau
27/Feb.-14th March/2020

12

p *mf* *p* *mf* *p* *mf* *p* *mf*

17

p *mf* *p* *mf* *p* *mf* *p*

22

mf *rit.* *mp* *a tempo*

27

mf *mf*

31

mf *f* *Poco maestoso e l'istesso tempo*

34

37

f *legato* *decresc...* *mf*

42

f *mf* *mp* *3*

SYMPHONY No.62(II) - Rondeau - Cello

49

cresc.

cresc.

53

56

f

58

60

cresc.

f

63

66

69

75

SYMPHONY No.62(II) - Rondeau - Cello

78

mp

83

cresc. *mf*

87

cresc. *f*

90

93

97

99

101

104

SYMPHONY No.62(II) - Rondeau - Cello

109

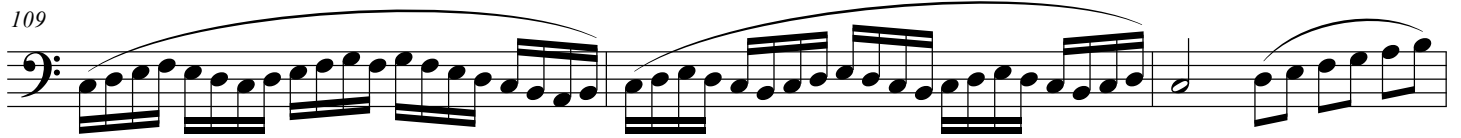

112

p < *mf* > *p* < *mf* > *p* < *mf* > *p* < *mf* >

117

p < *mf* > *p* < *mf* > *p* < *mf* > *p* < *mf* > *p*

122

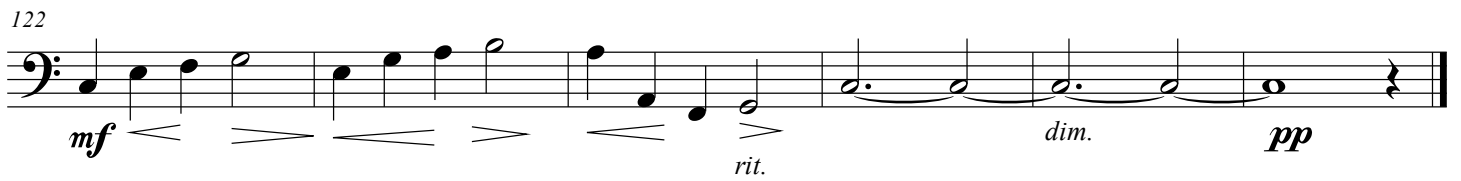

mf < > < > < > < > *rit.* *dim.* *pp*

SYMPHONY No.62(III)

(4 Ballets dans un style classique)

pour Orchestre

Cello

Michel Rondeau

1st-24th/Feb./2020

Ballet III: Rin in Yellow - Scherzando e semplice ♩ = 120

pizz. arco

9

18

25

40

46

53

62

f

mf

pizz.

arco

f

p

f

p

cresc.

f

SYMPHONY No.62(III) - Rondeau - Cello

69

77

85

93

104

109

116

122

129

SYMPHONY No.62(III) - Rondeau - Cello

136

143

149

156

163

170

177

187

194

Symphony No.62(IV)

4 Ballets dans un style classique
pour Orchestre

Michel Rondeau
11th-29th/Feb./2020

Cello

Ballet IV: Teto in Red - Allegro vivo ♩. = 100

1
f

7
mf *mp*

15
f *mf*

24
mf *f*

32
mf *p* *cresc.*

41
mf *f*

49
mf *f* *mp*

56
mf *f*

Symphony No.62(IV) - Rondeau - Cello

63

f

70

mf

77

83

89

97

mf

107

8

mf

120

mp

127

f

Symphony No.62(IV) - Rondeau - Cello

134 *mf*

141 *dim.* *f*

148

155 *mp* *f*

162 *dim.* *mp* 2

170 *f* *mp* 4

180 *mf* *cresc.* *f* 5 2

194

201 *mf* *mp*

Symphony No.62(IV) - Rondeau - Cello

209

216

223

229

235
