DRITTE SYMPHONIE

von

ROBERT SCHUMANN

Op. 97.

Schumann's Werke. Serie 1. Nº 3.

I.

Componirt 1850.

Lebhaft. ♩= 66.

Flauti.
Oboi
Clarinetti in B.
Fagotti.
Corni in Es.
Trombe in Es.
Timpani in Es. B.
Lebhaft.
Violino I.
Violino II.
Viola.
Violoncello.
Basso.
Lebhaft.

Stich und Druck von Breitkopf & Härtel in Leipzig. R. S. 3. Ausgegeben 1887.

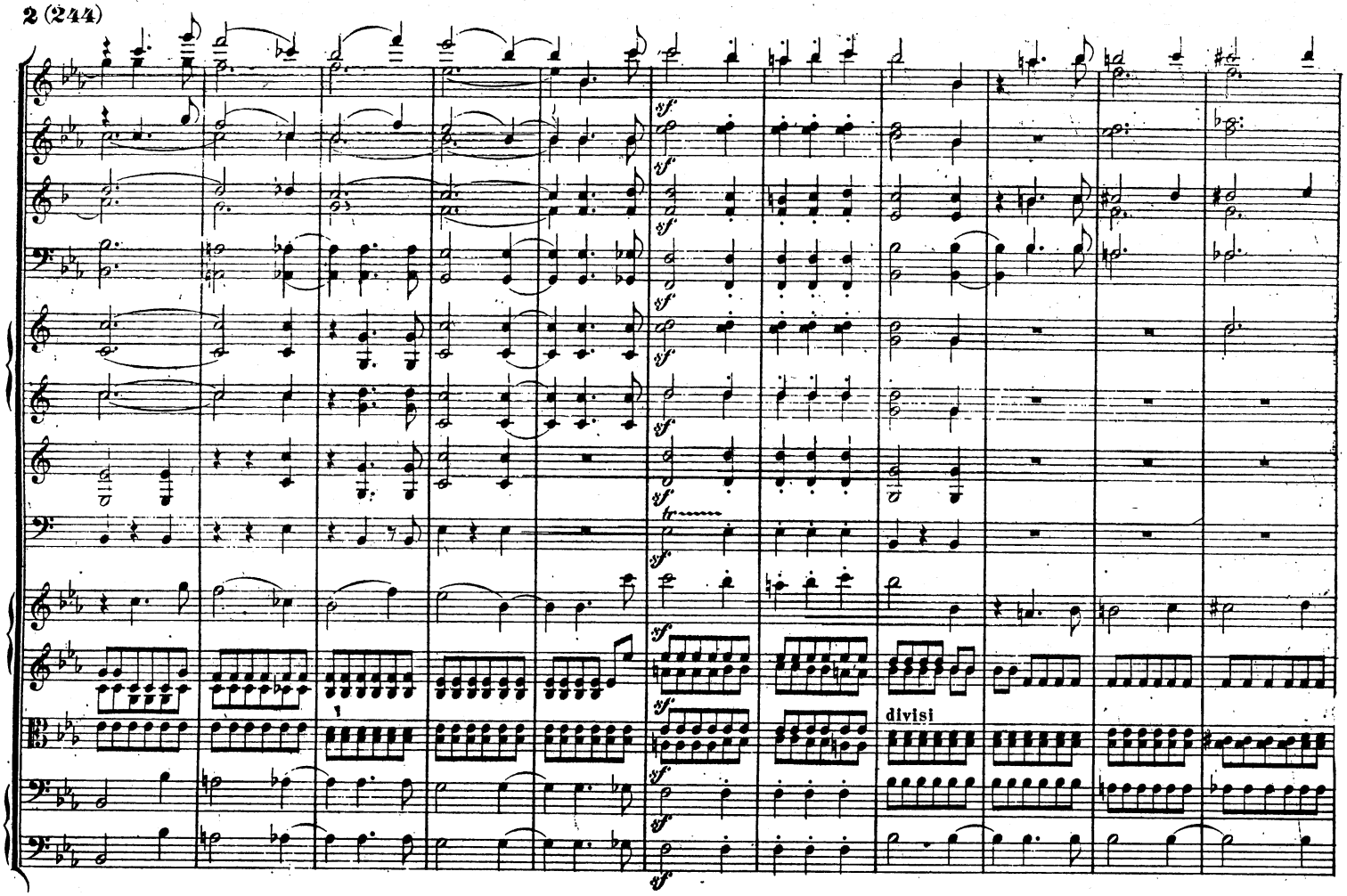
divisi

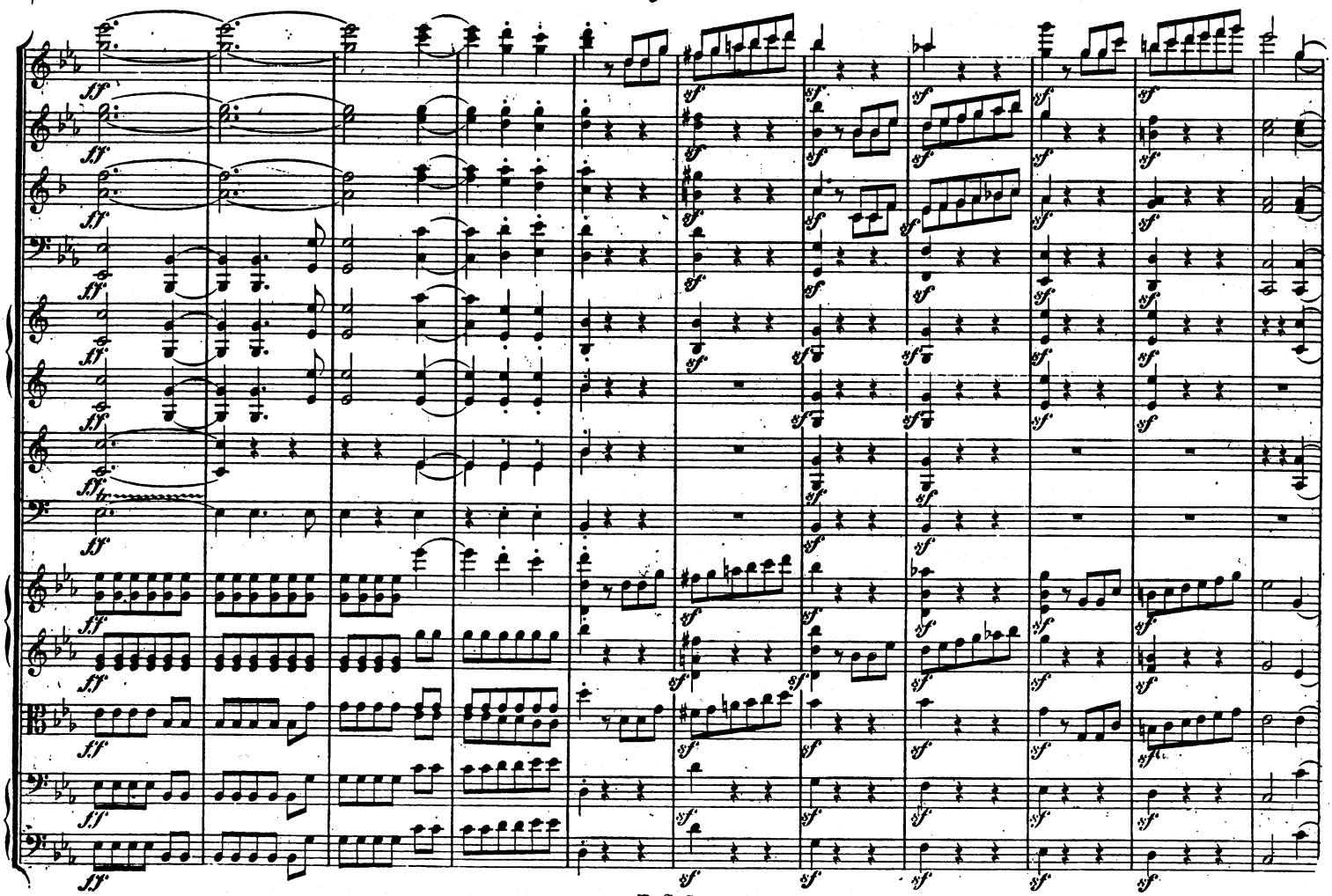

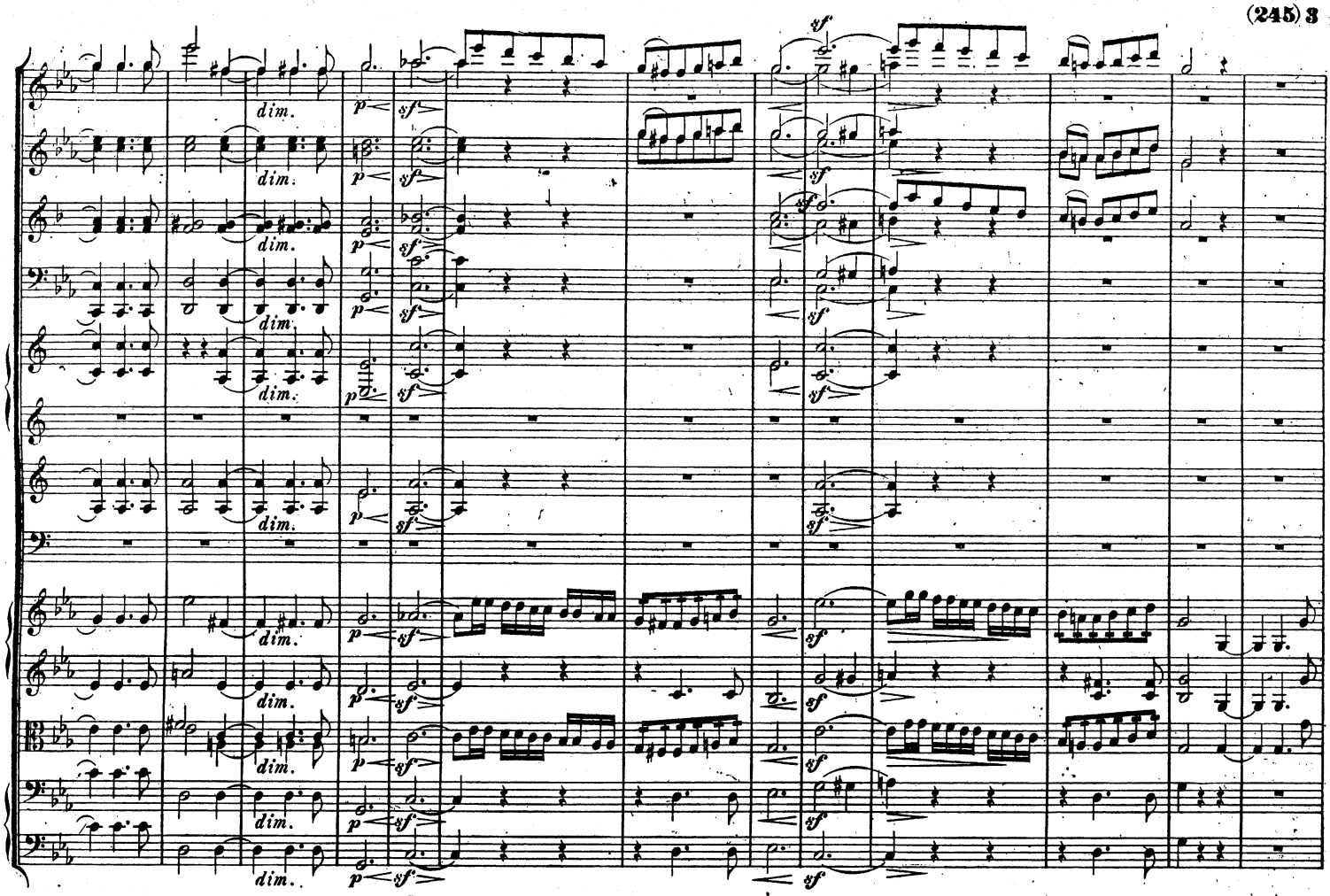
dim.
p
sf

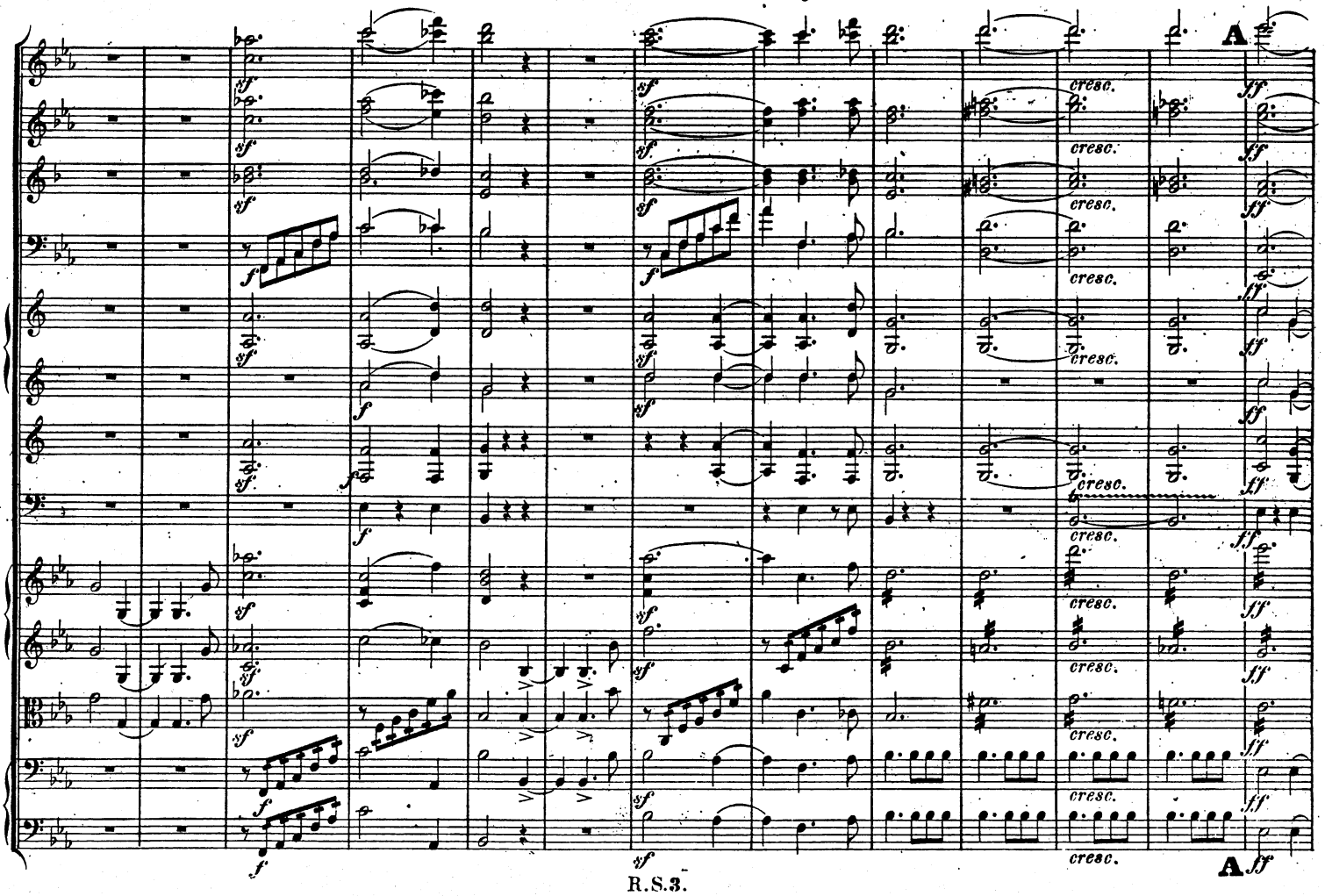
sf
f
cresc.
A
ff

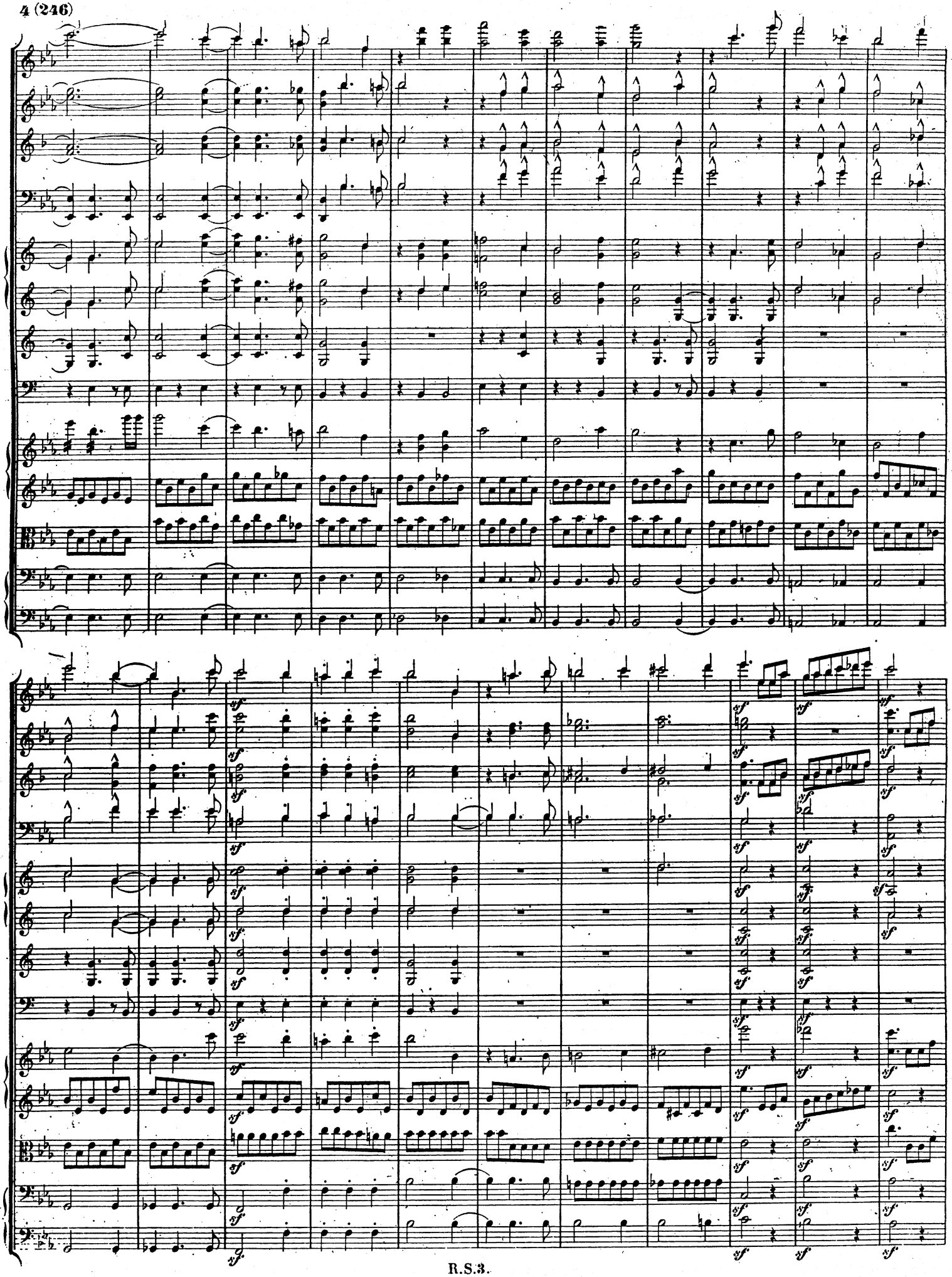

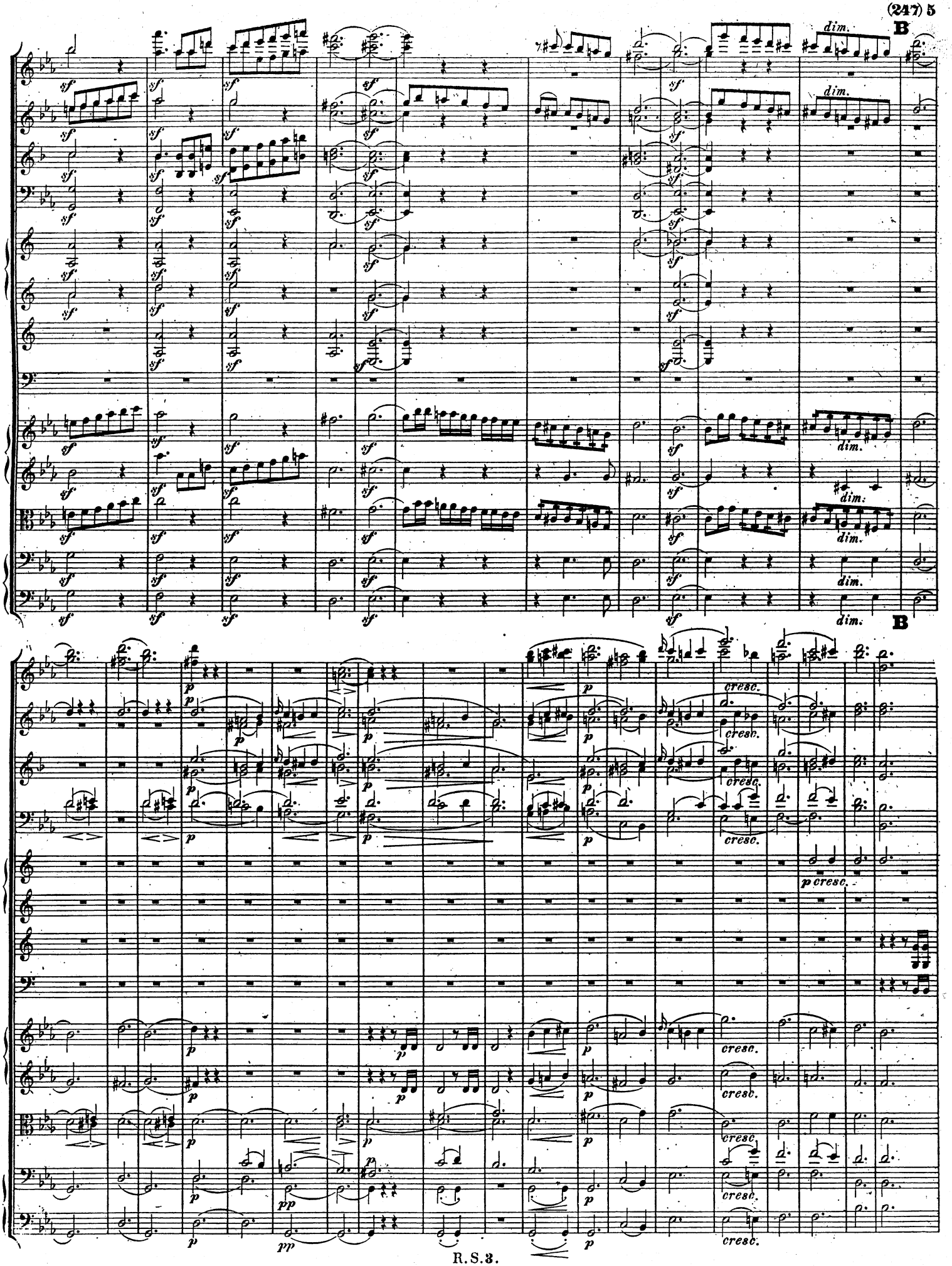
B
dim.
B
cresc.
p cresc.
pp

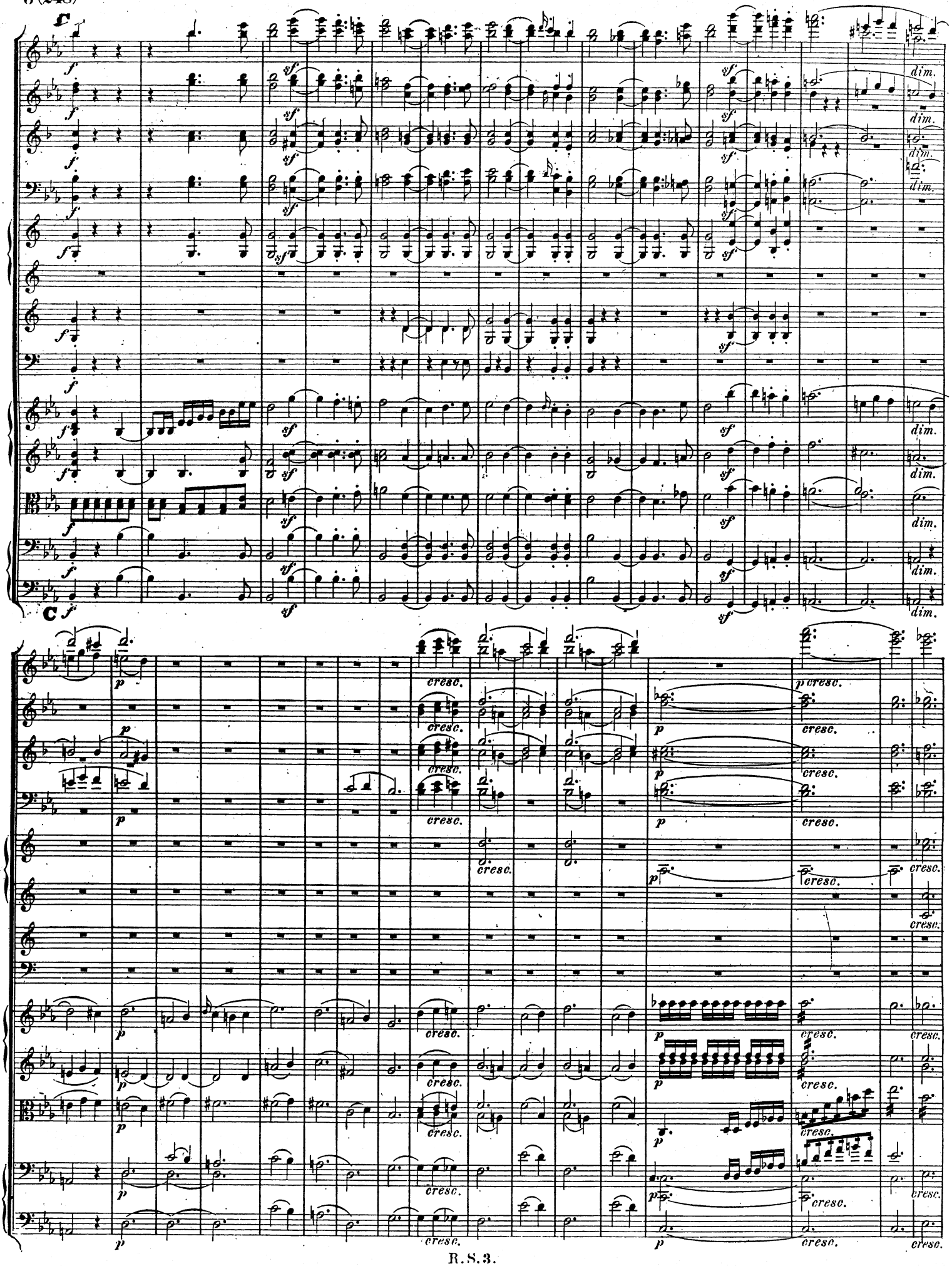
C
dim.
cresc.

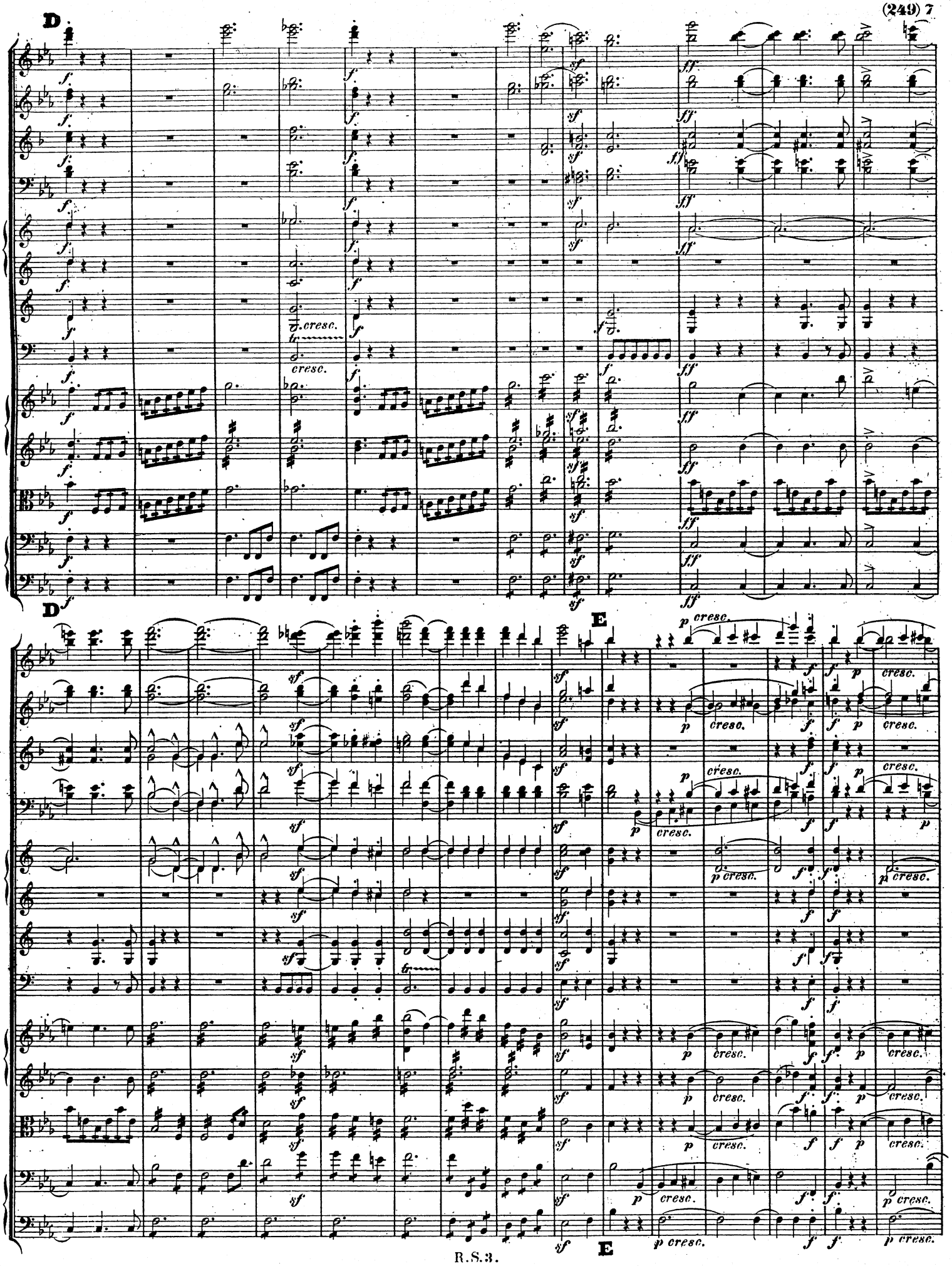
D
cresc.
D
E
p cresc.
E

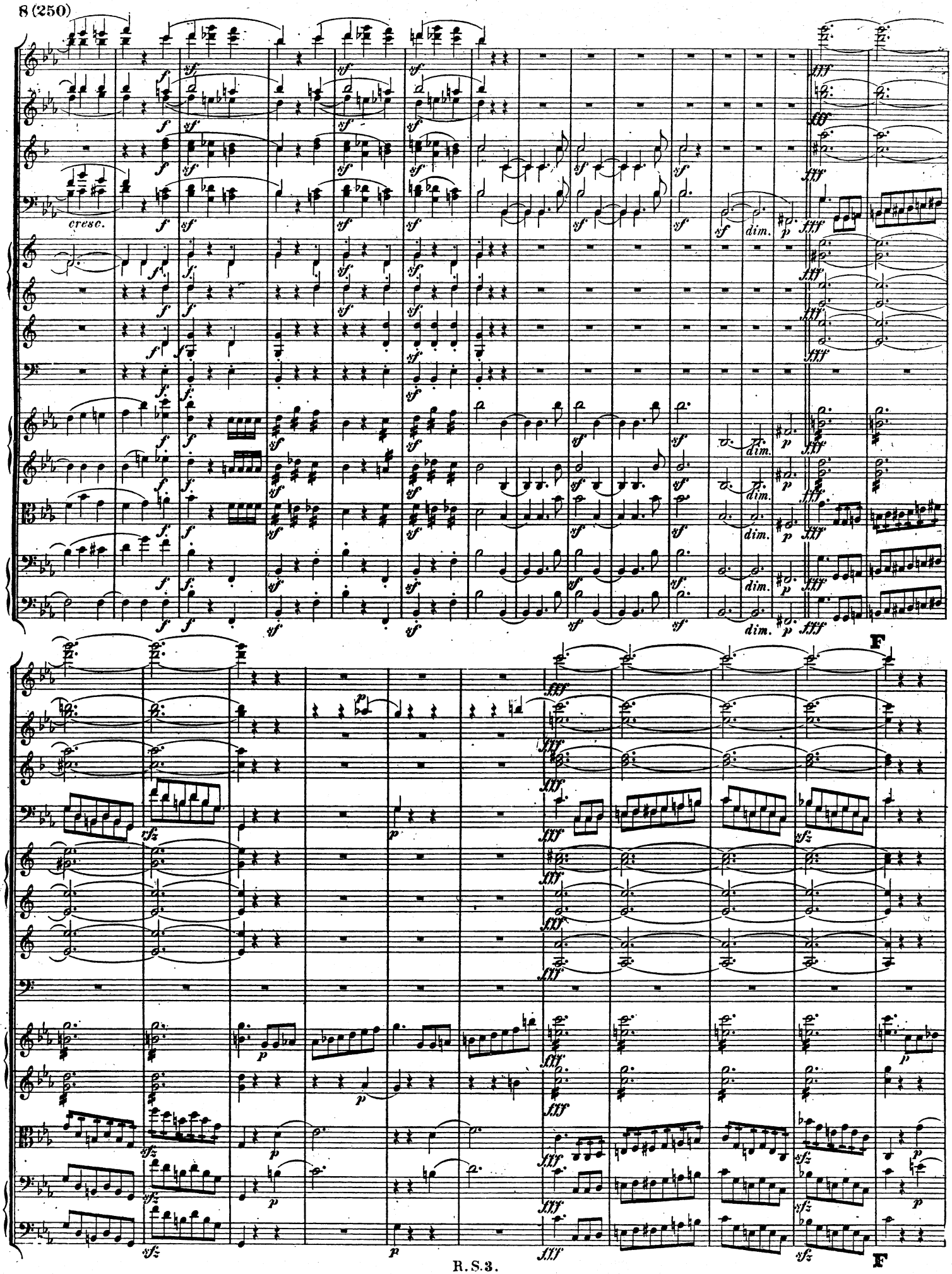
cresc.
dim.
F
F

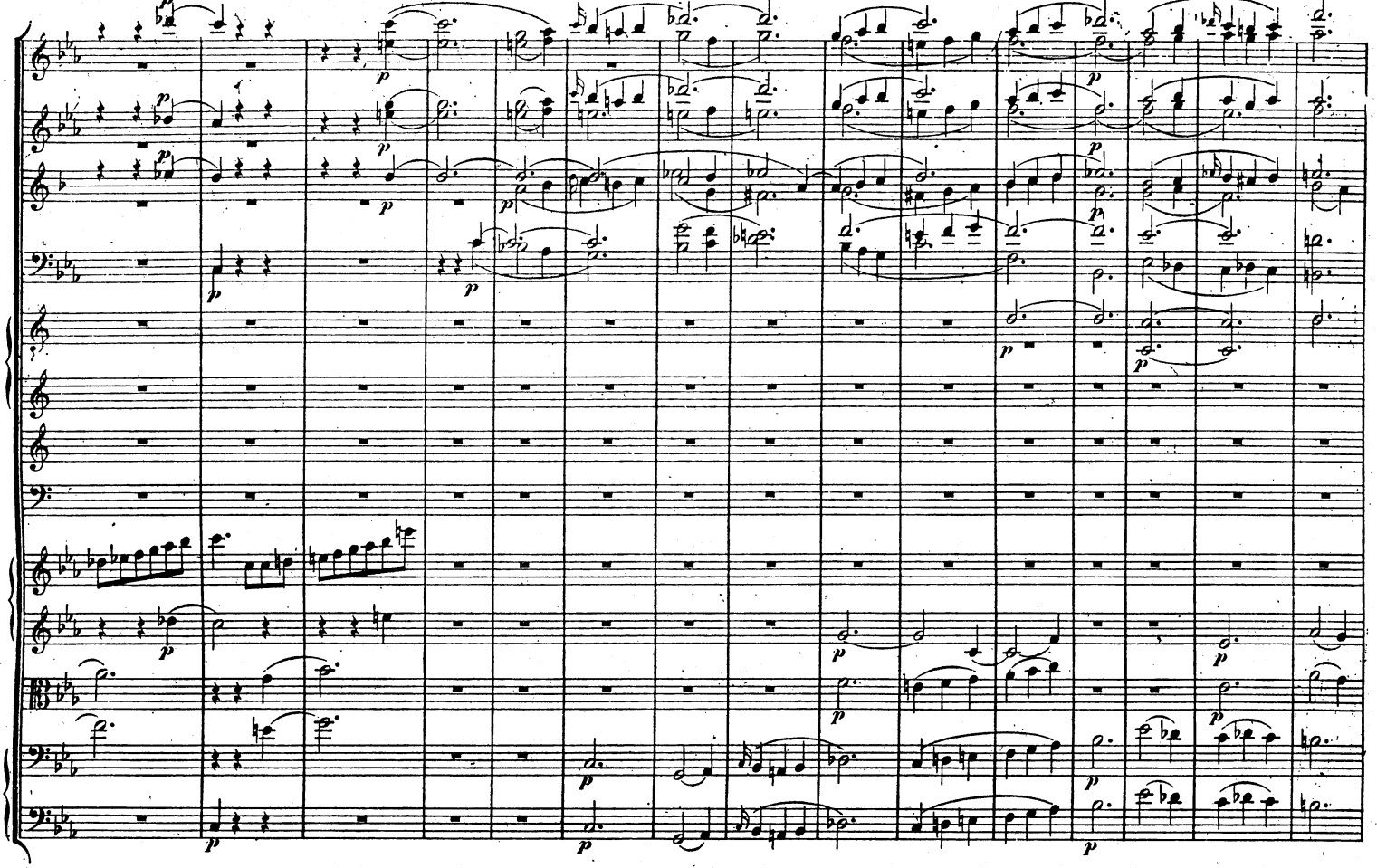

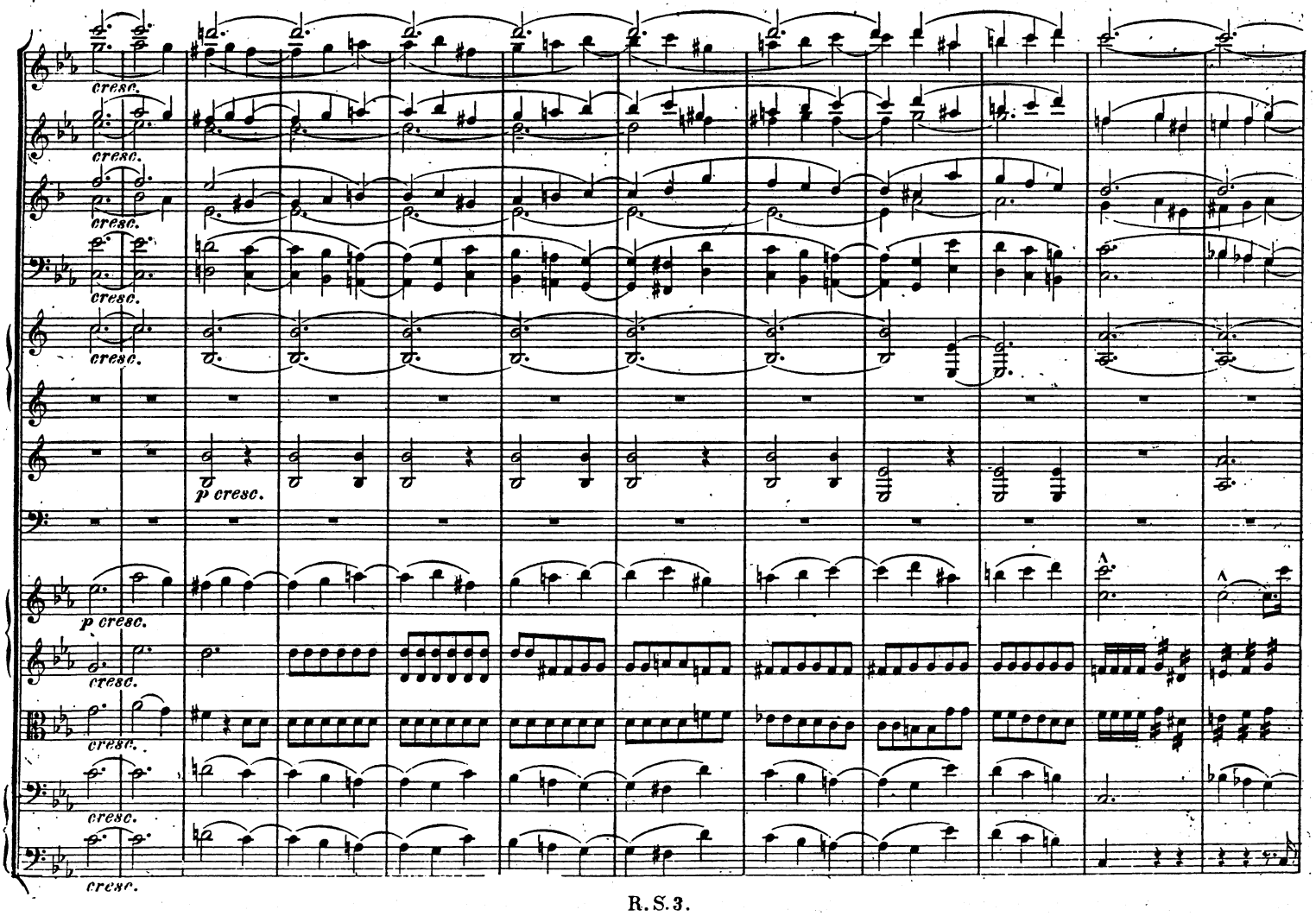
cresc.
p cresc.

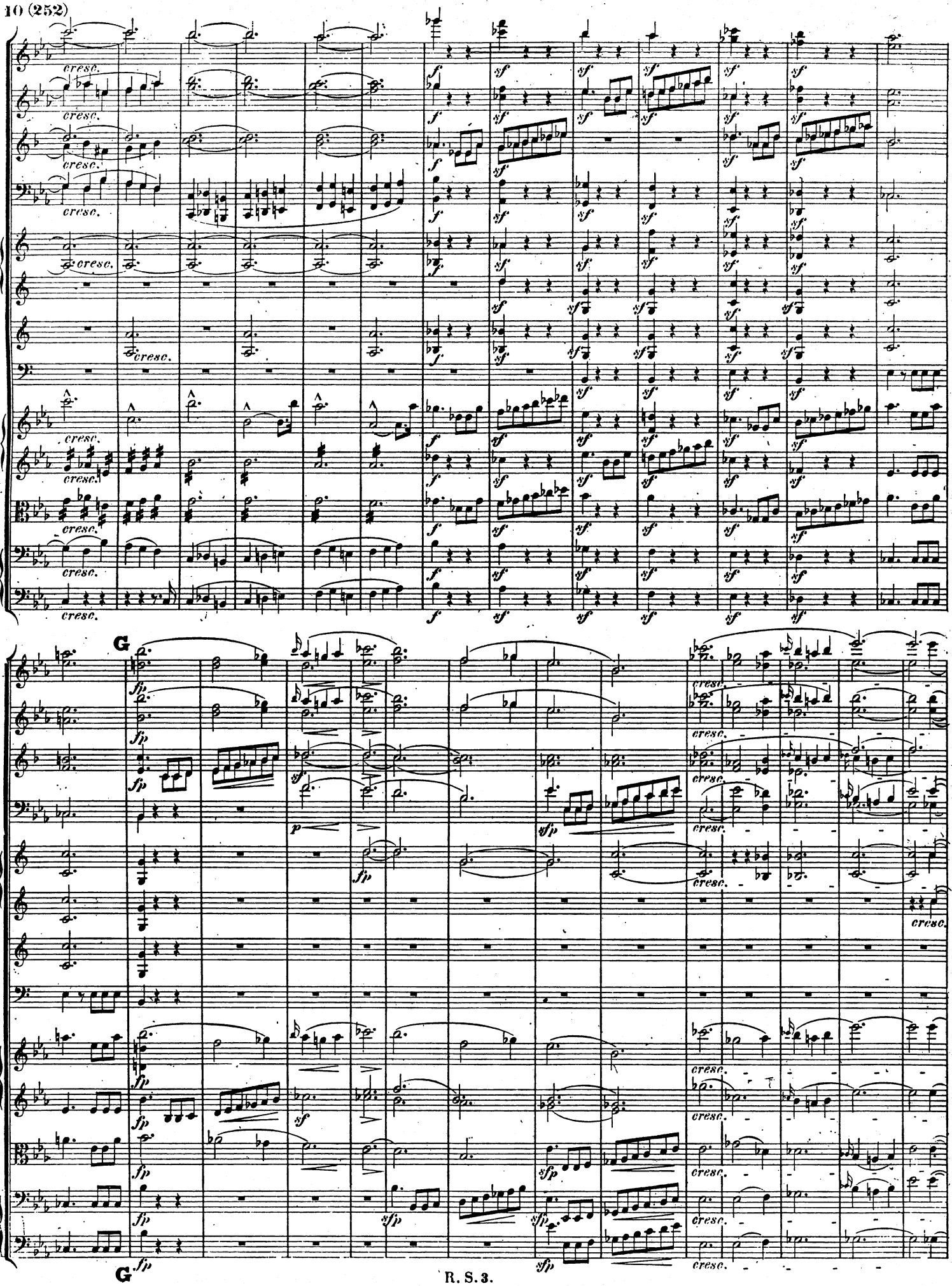
cresc.
G
fp
sf
p
sfp

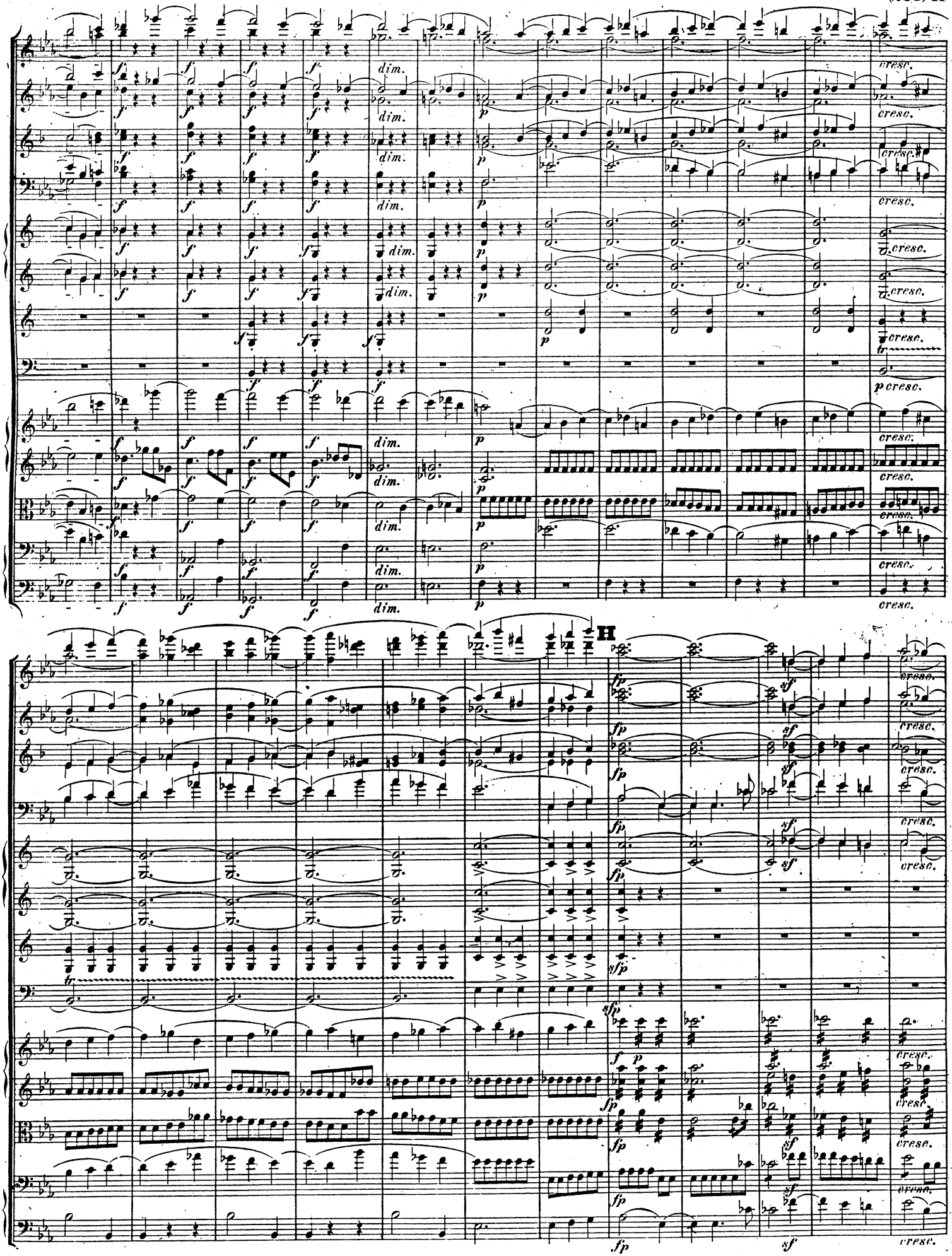

H

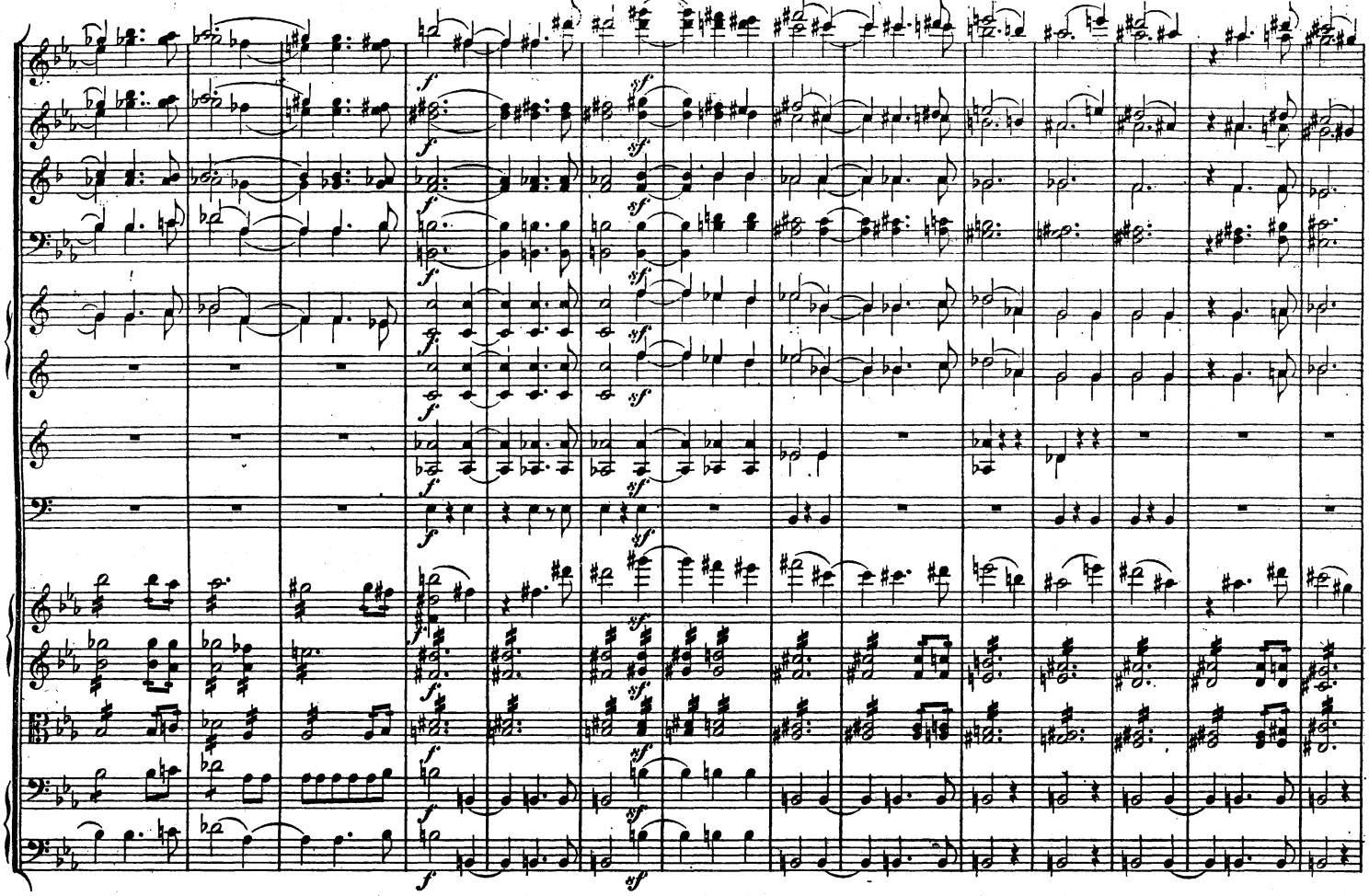

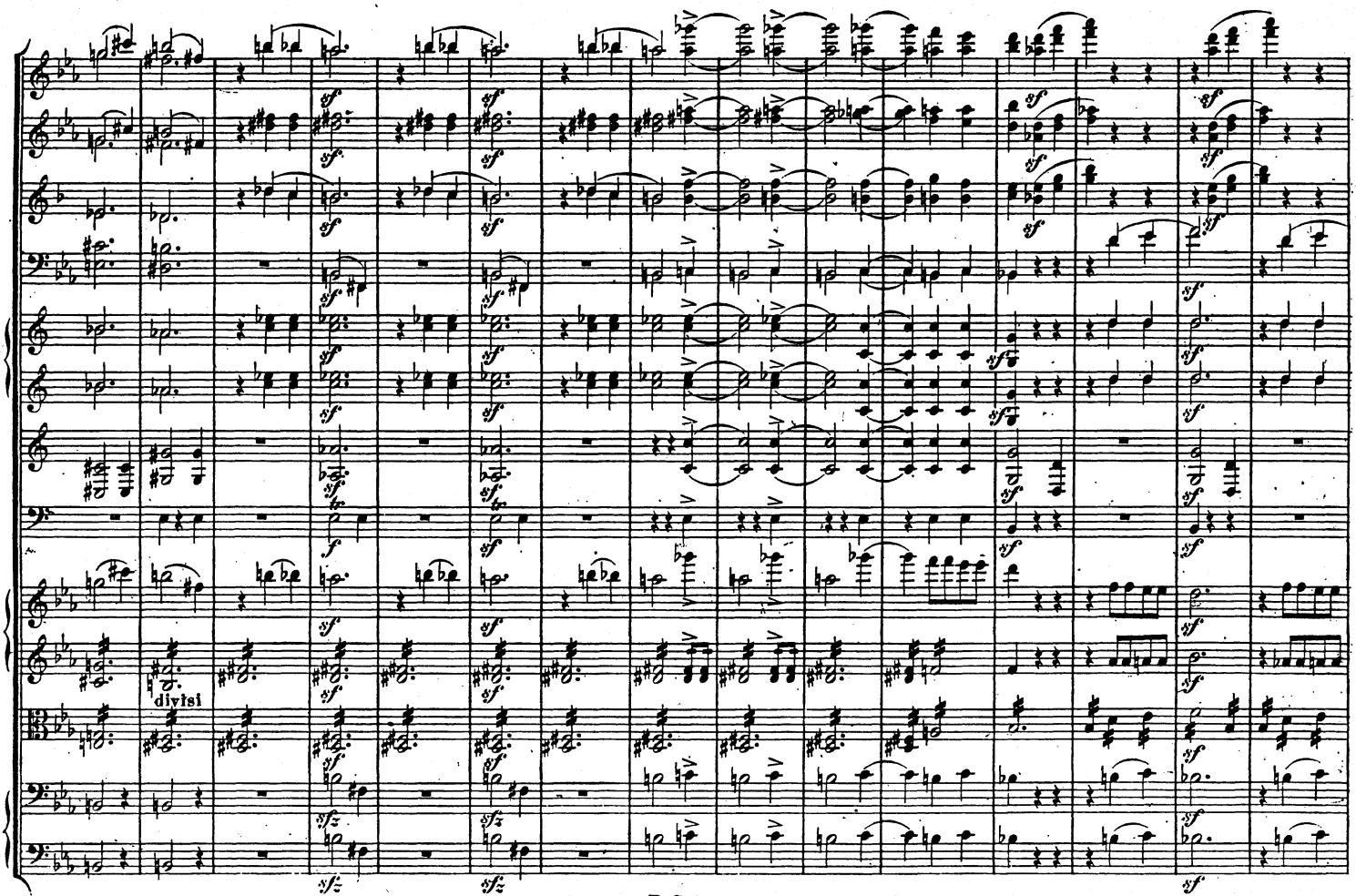
divisi

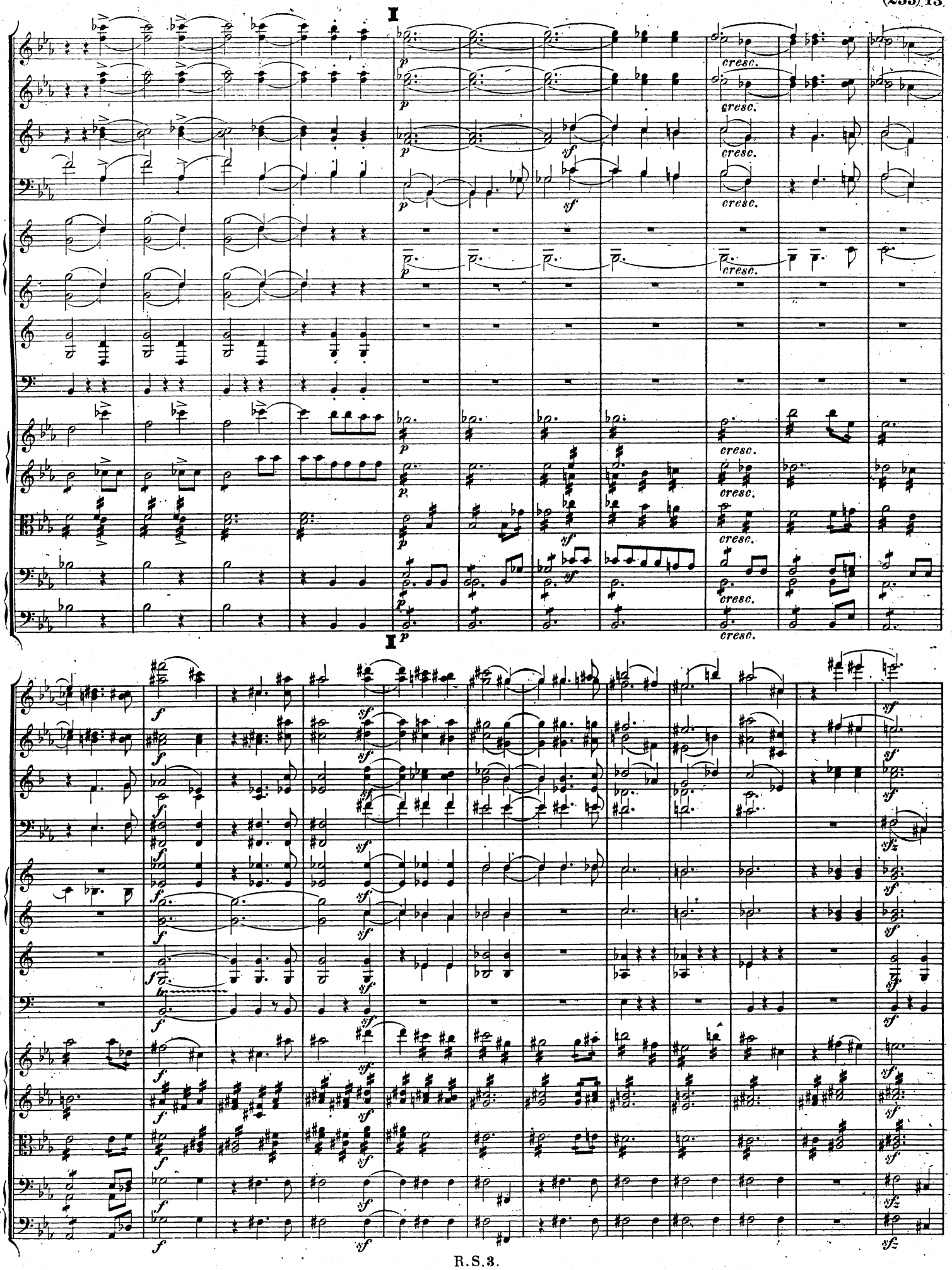
I
cresc.
I

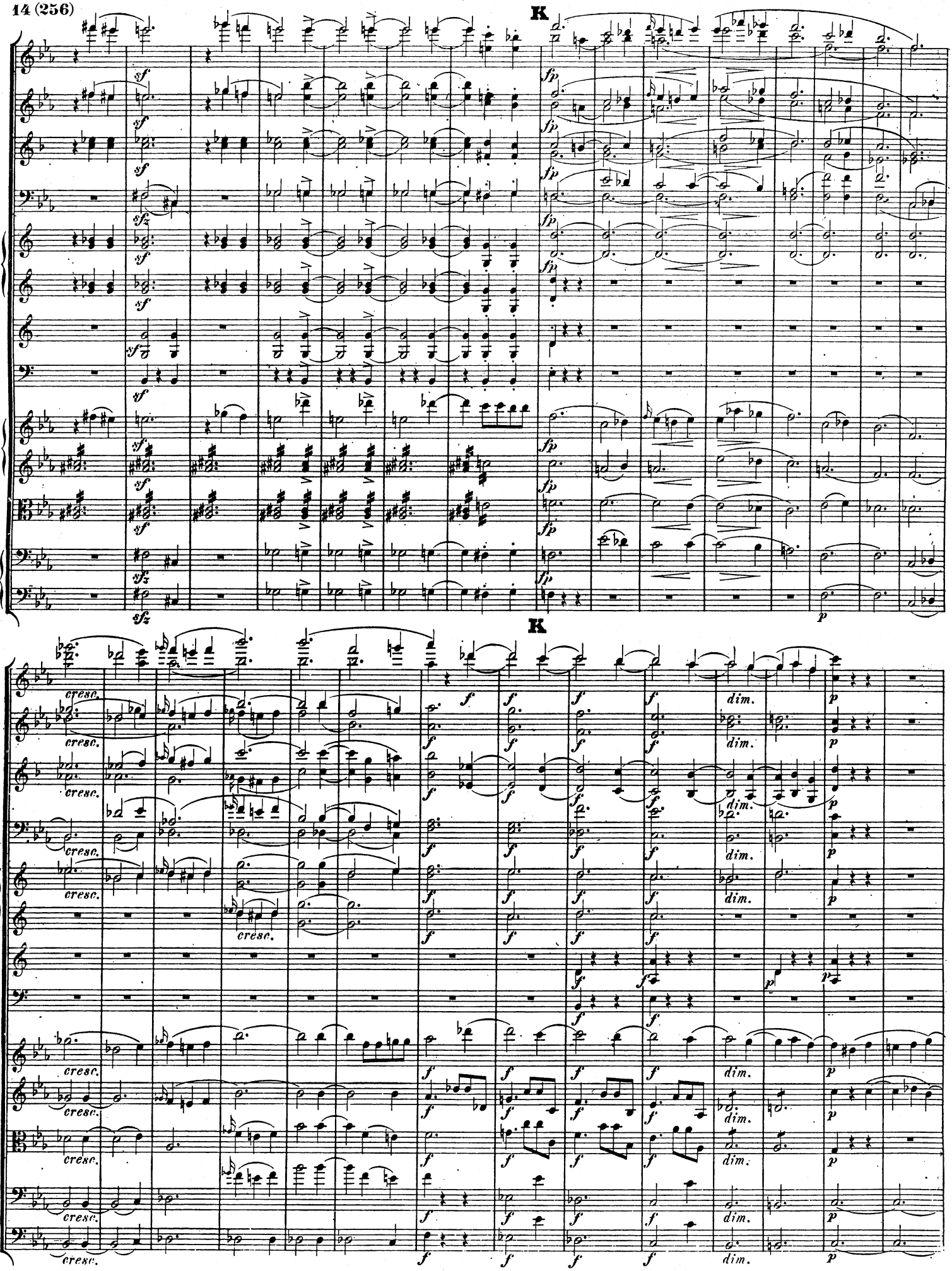
K
K
sf
sfz
fp
cresc.
f
dim.
p

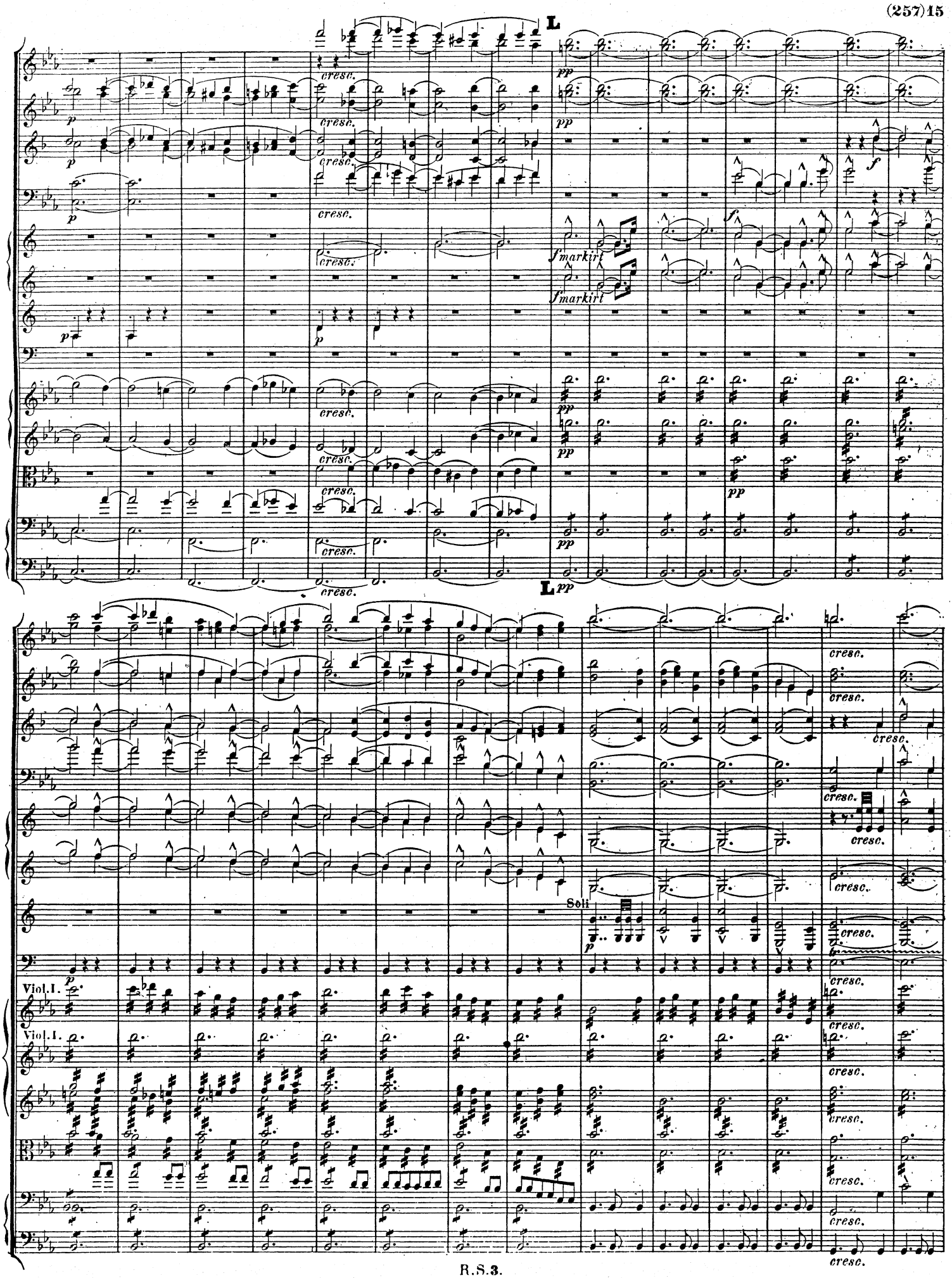
L
cresc.
p
pp
f
f markirt
Soli
Viol. I.
Viol. I.

M
N
cresc.
fff
sf

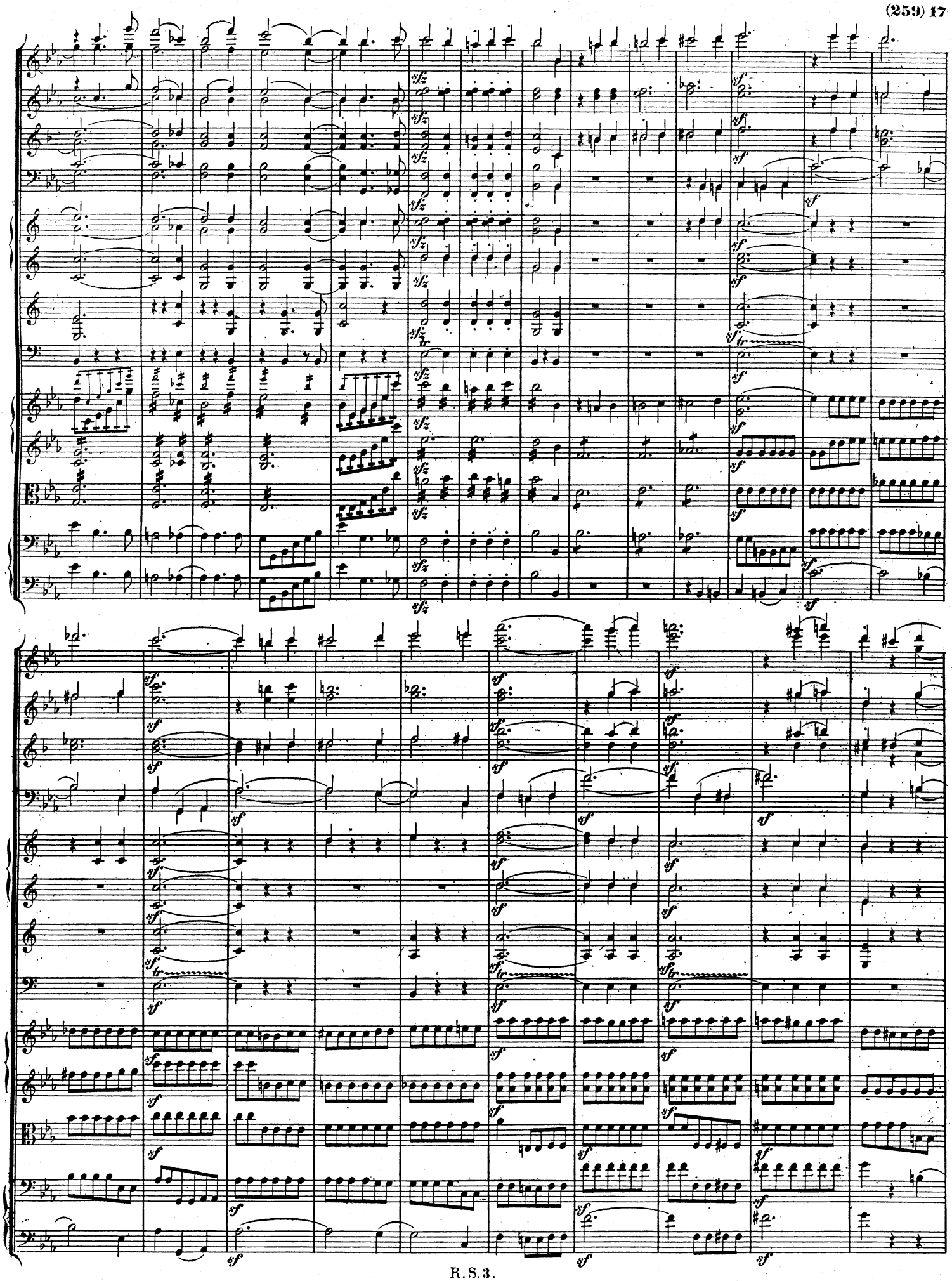

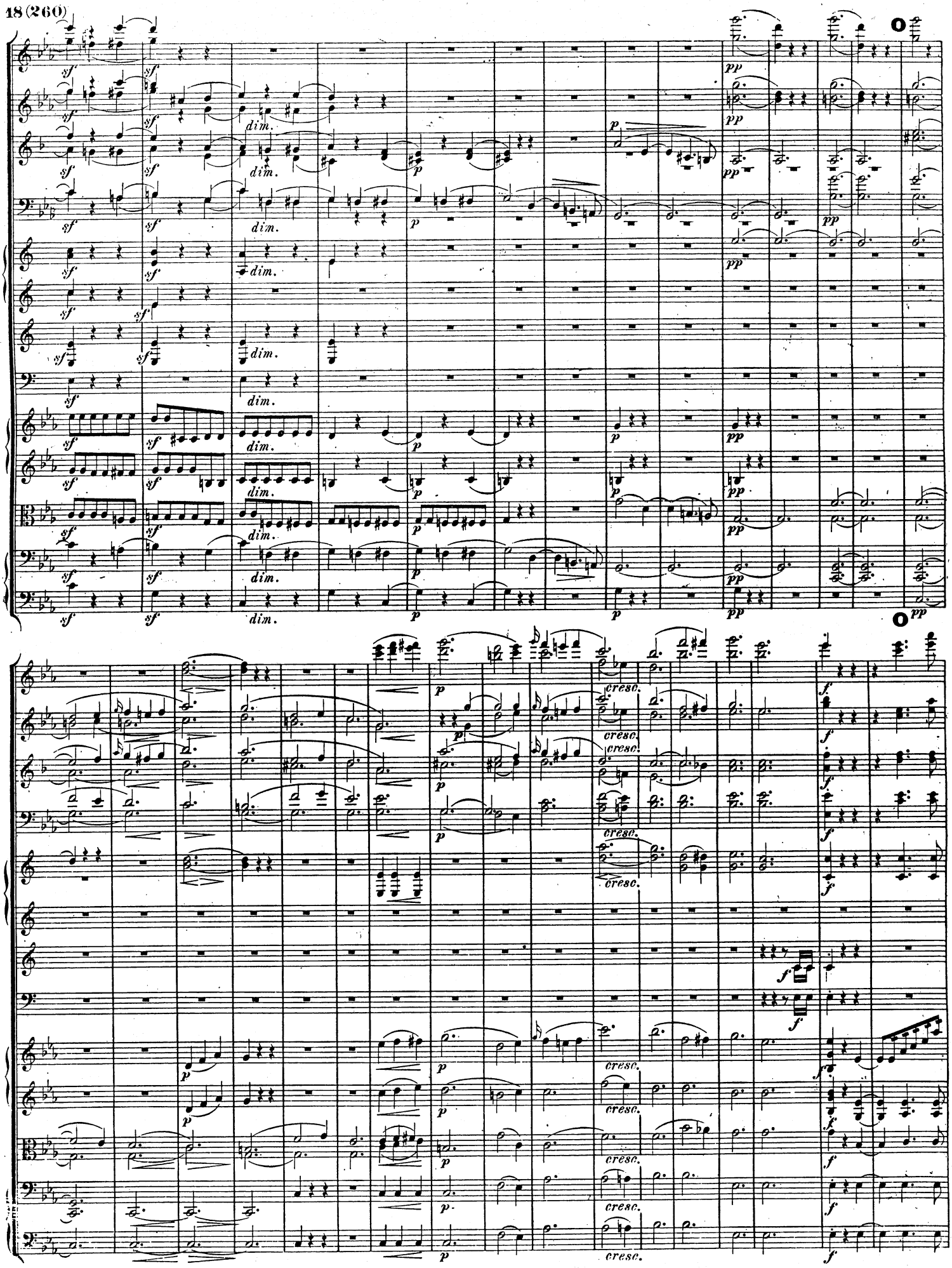
sf
dim.
p
pp
cresc.
f

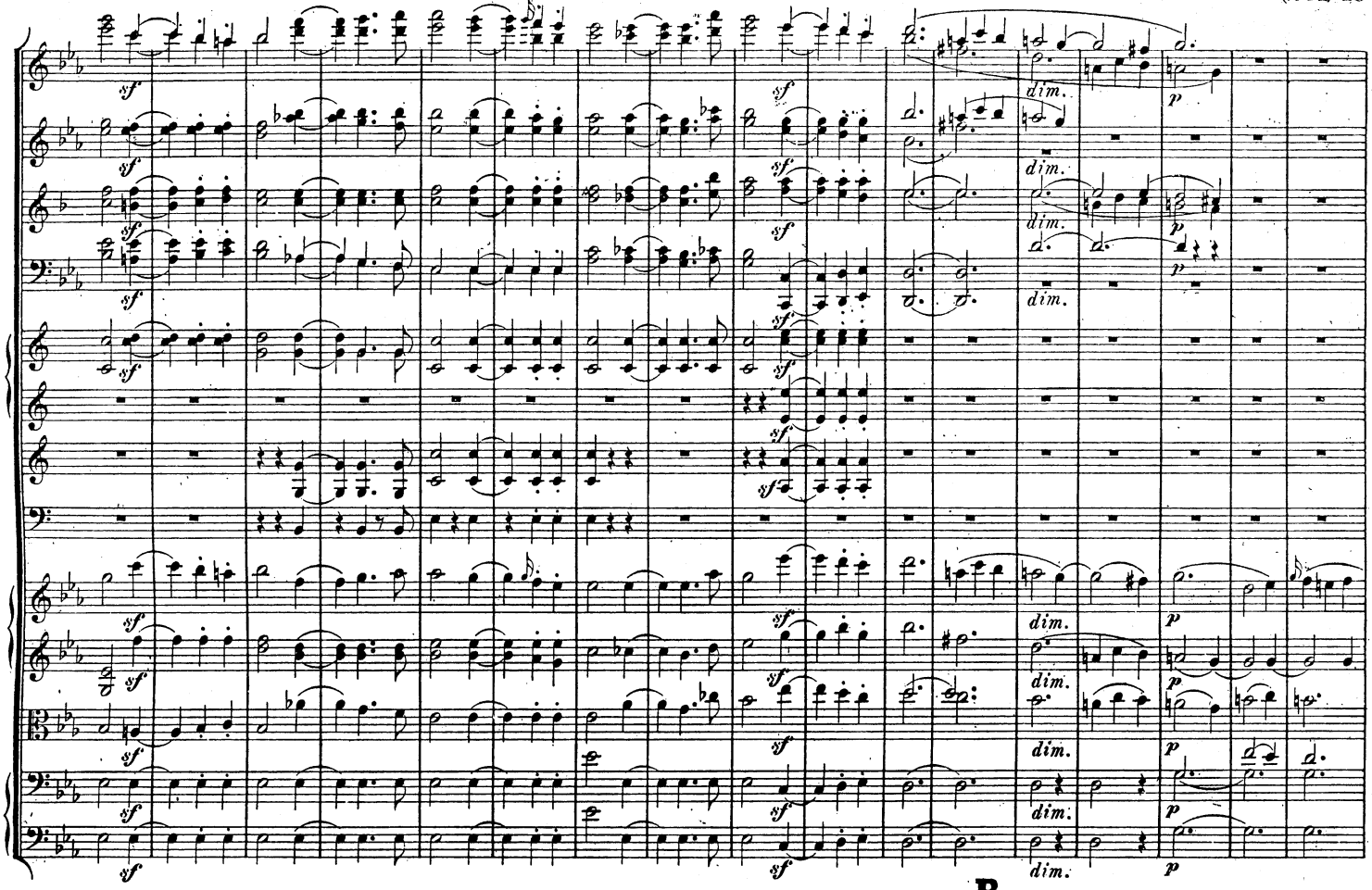
sf
dim.
p

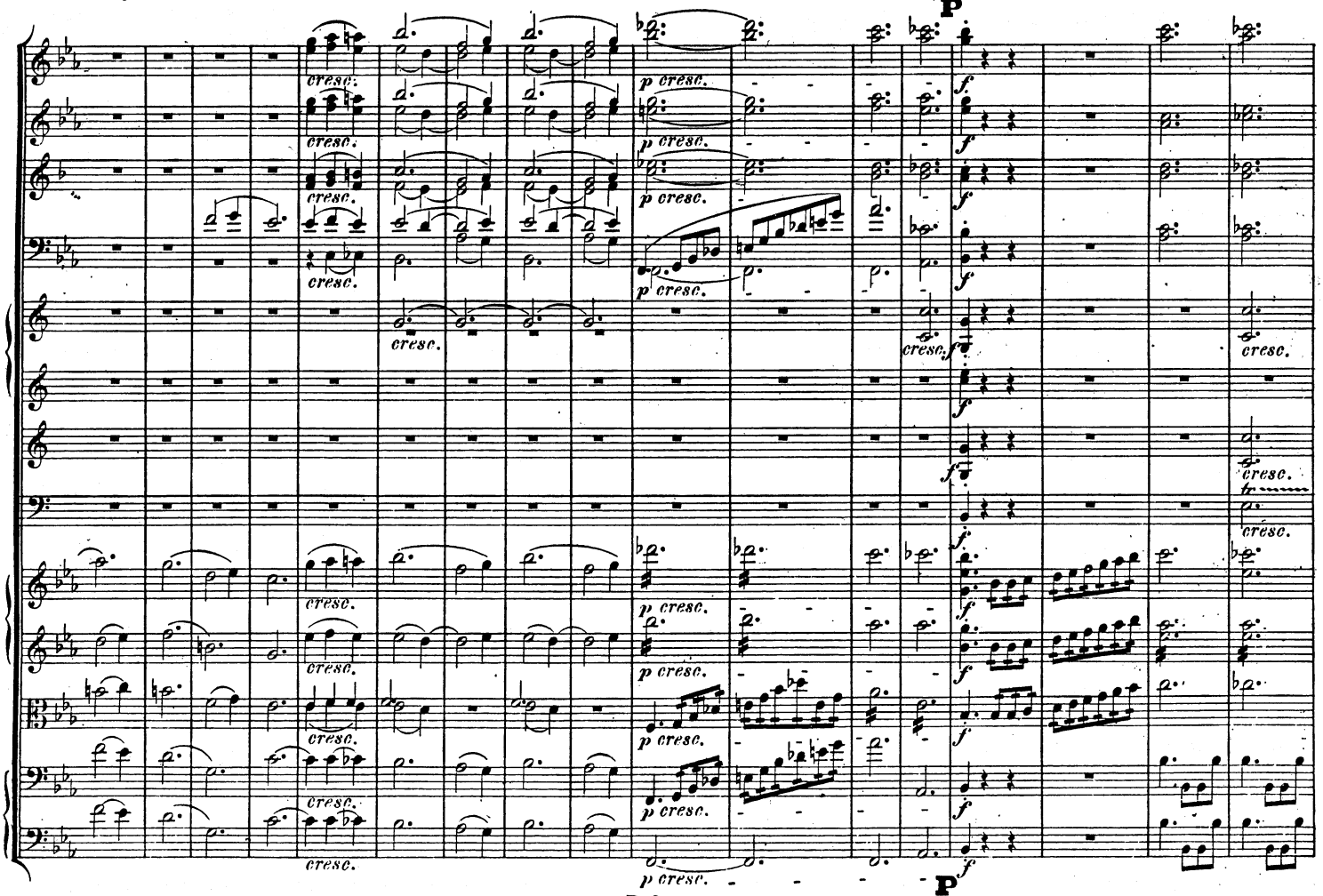
P
cresc.
p cresc.
f
fz

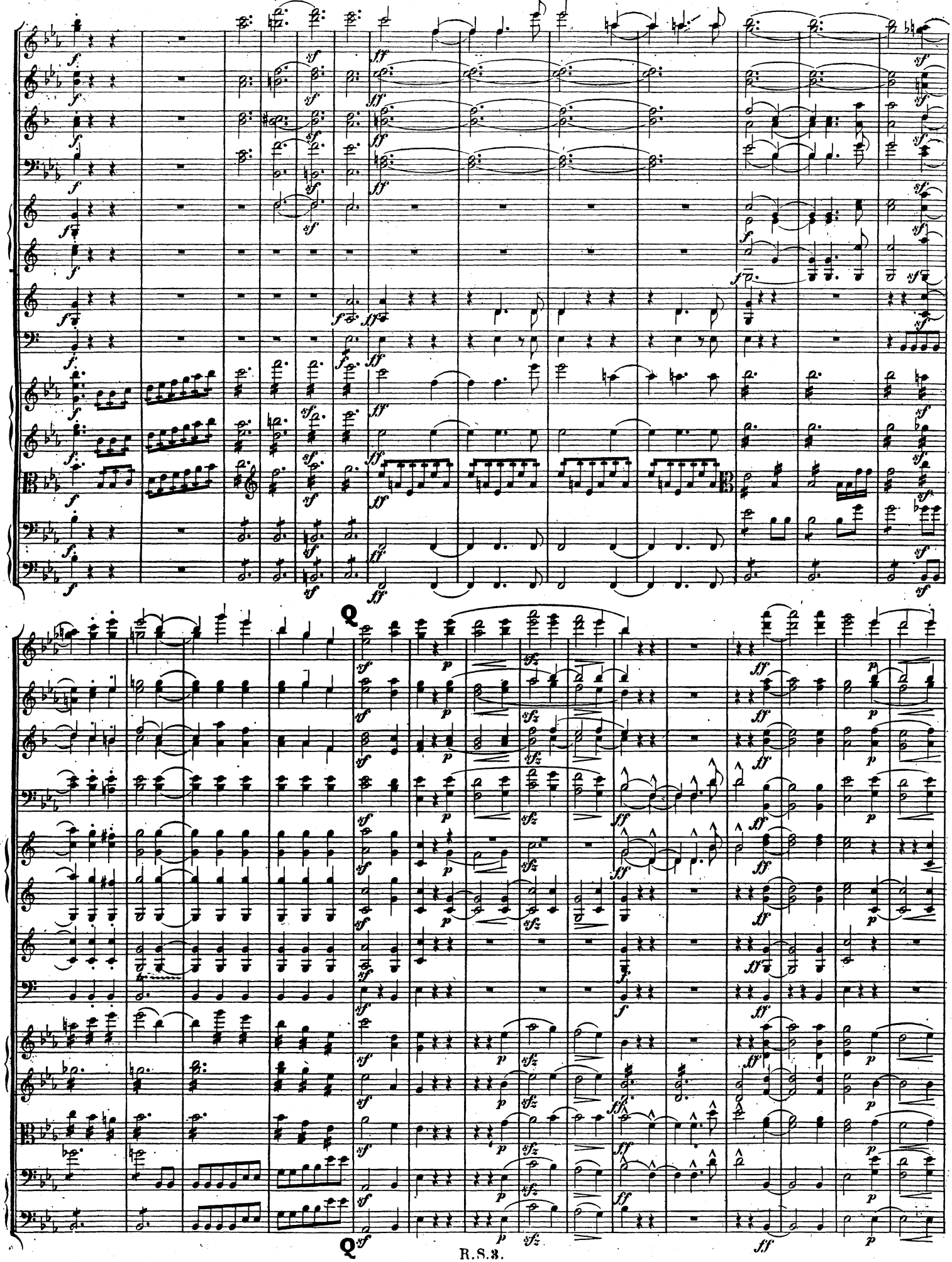

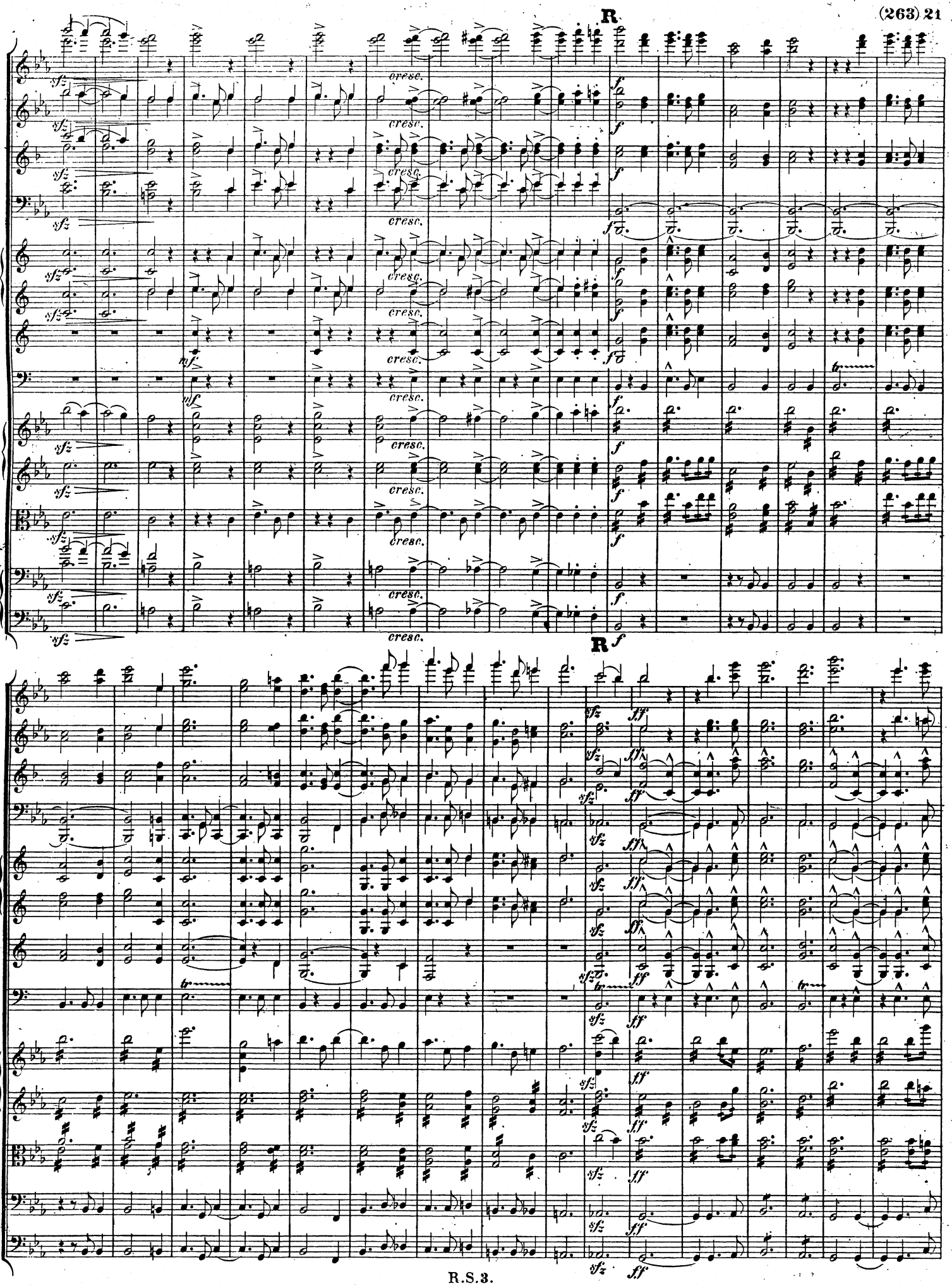
R
cresc.
R
f
sfz
ff

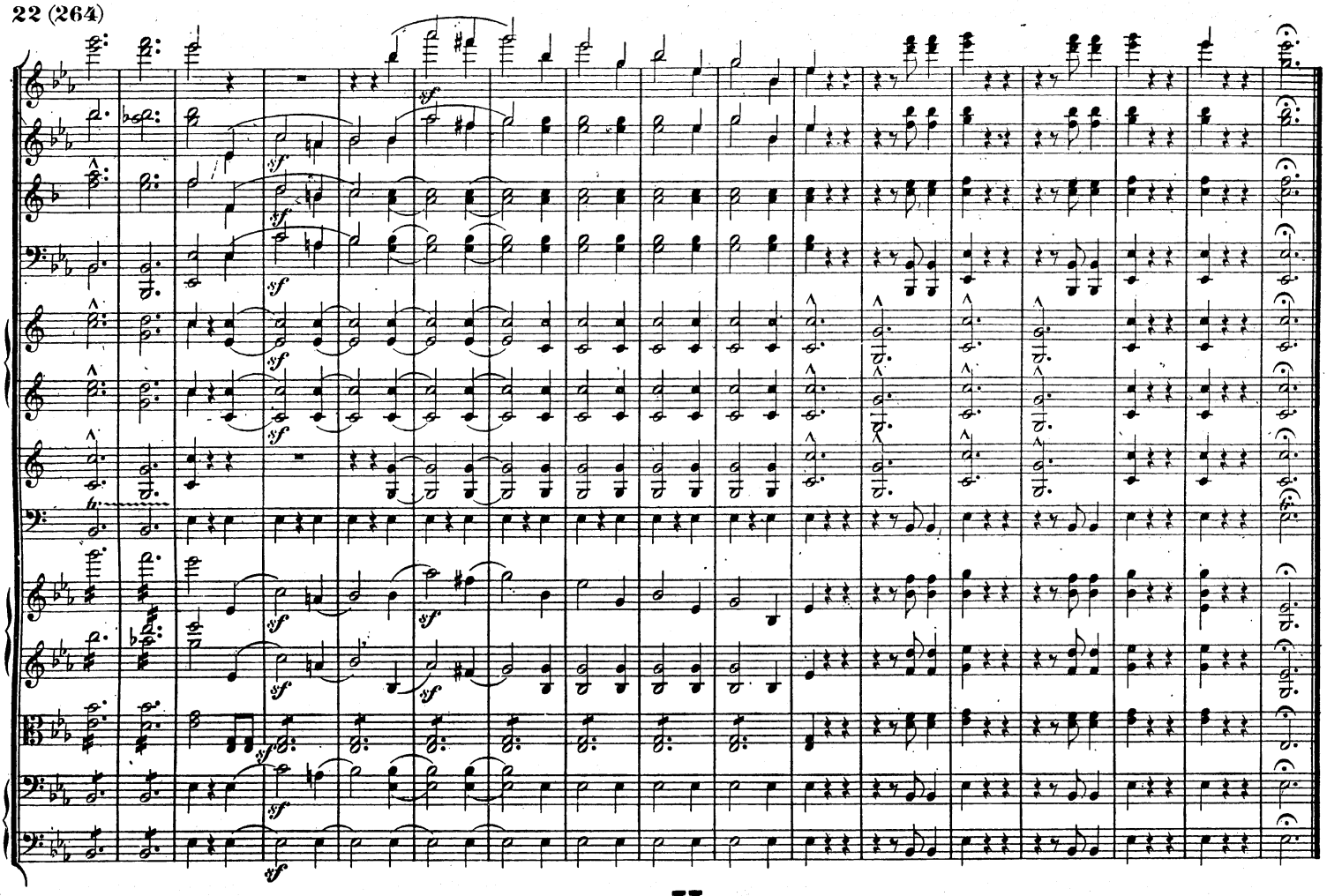

II.

SCHERZO.

Sehr mässig. ♩ = 100.
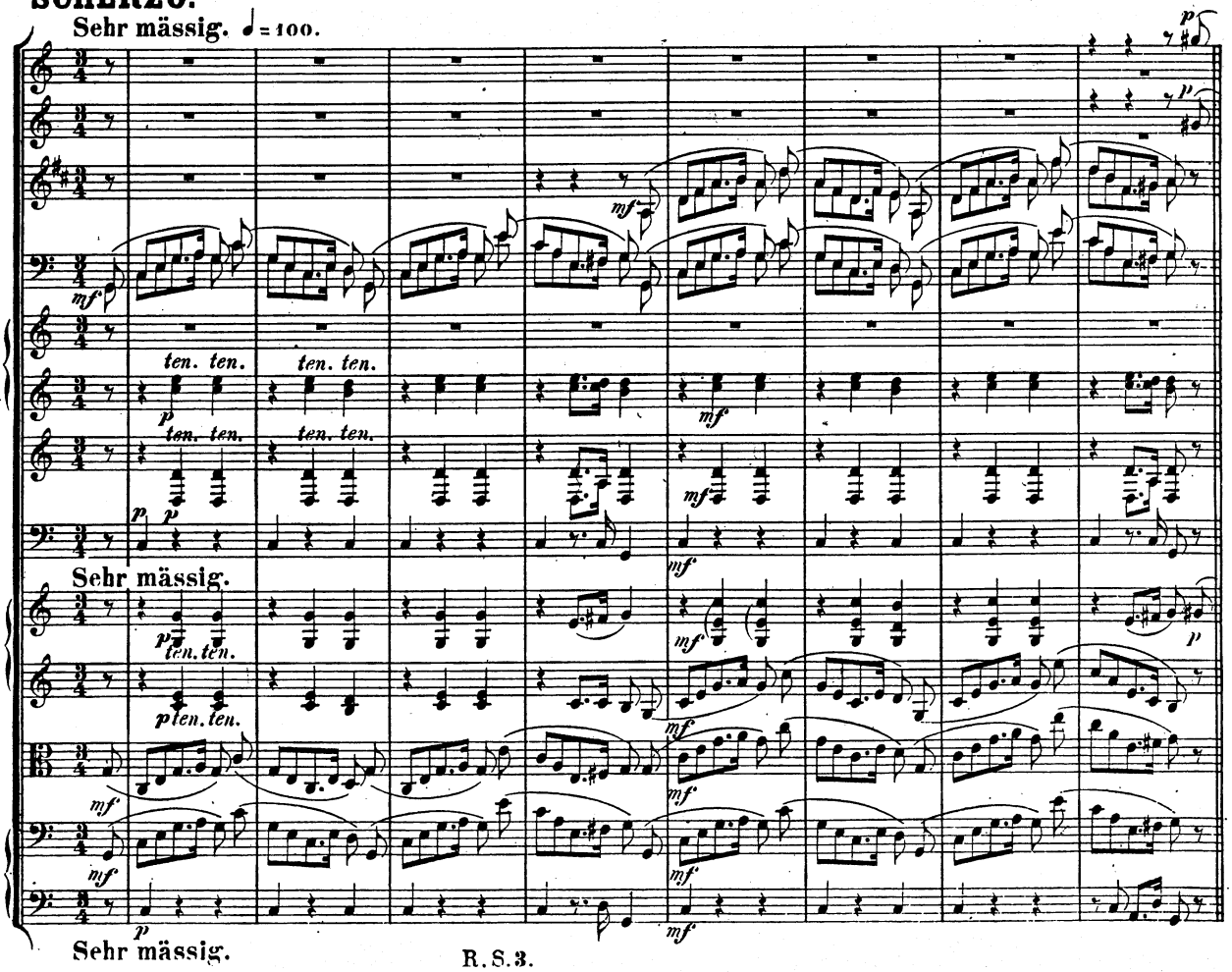
Flauti.
Oboi.
Clarinetti in B.
Fagotti.
Corni in F.
Corni in C.
Trombe in F.
Timpani in C. G.
Violino I.
Violino II.
Viola.
Violoncello..
Basso.