

MESSA SOLENNE

N. 1 Kyrie

In Ia

Andante maestoso

CLARINETTO I.

ppp *cresc. poco a poco*

f *si dolce* *p*

ppp *cresc. poco a poco* *f* *si dolce*

p *f* *ff* *ppp*

p

f *p*

f *pp* *pppp*

VI

Andantino moderato [3] *I. Tempo*

(Tutti sole) **22** *ppp*

cresc. poco a poco *f* *morendo*

[4] *p*

p

f *p*

ppp *pp* *ff*

p *f*

f *pp*

f *pp* *pppp*

morendo

N. 2 Gloria

In Sib

Allegro maestoso

ff *VUOTA*

VUOTA **5**
(Voci sole) ff

6 *Andantino mosso*

6 pppp 1 2 3 4 5 6

7 8 9 10 11

1 2 3 4 5 6 7 8 9 10

11 1 2 3 4 5 6

7 8 9 10

ppp 3

ppp 3 3 13

N. 3 Grattias

in La

Andante grazioso

f *f* *ff*

VUOTA *ppp*

mf *pp* *mf*

ppp *f*

f *ff*

8

ff *pp* *ppp* *VUOTA*⁹

cresc.

f *smorz.* *pp*

cresc. *f* *smorz.*

pp *ppp* *mf* *pp* *mf*

pppp

pppp

morendo

N. 4 Domine Deus

In la Allegro giusto

ff

pp

f

ff stacc.

10

ff

pp

ff

p

pp

ff

pp

f

ff

ppp

11

mf

f

ff

12

p

N. 5 Qui Tollis

In Sib 15
Andante mosso

7

ppp

4

pp

pp *f* *mf*

pp *f* *pp* *f* *pp*

10

ppp *ff*

1

pp

1

pp

17

col canto

a tempo

1

N. 6 Quoniam

In La

Adagio

Allegro moderato

20

ff

ff

ff

pp

21

ff

pp

6

f

pp

pppp

cresc.

rinforz. f

22

ff

pp

2

1

ppp

3

f

f

ff

ff

fp

f

ff

ff

ff

1

pp

23

ff

ppp

24

pp

f

pp

pppp

cresc.

rinforz. f

ff

pp

25

ppp

f

f

ff

ff

fp

f

f

ff

fff

25

N. 7 Cum Sancto Spiritu

In Sib
Allegromaeosto

VUOTA

mf

2

2

2

ff

ff

ff

20

smorz *p* *pppp*

30

ff

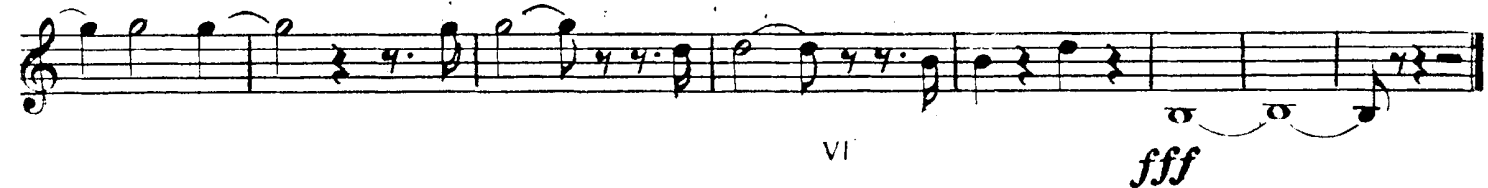
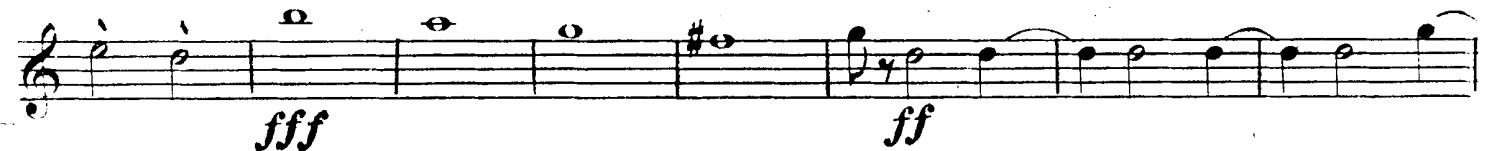
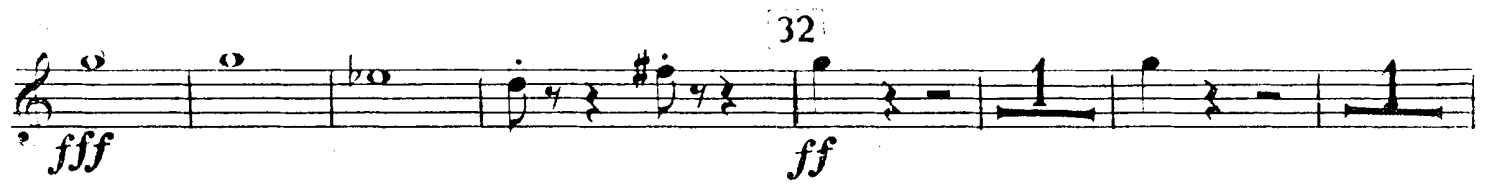
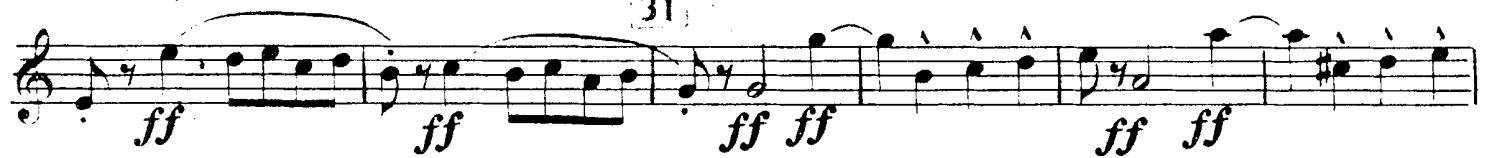
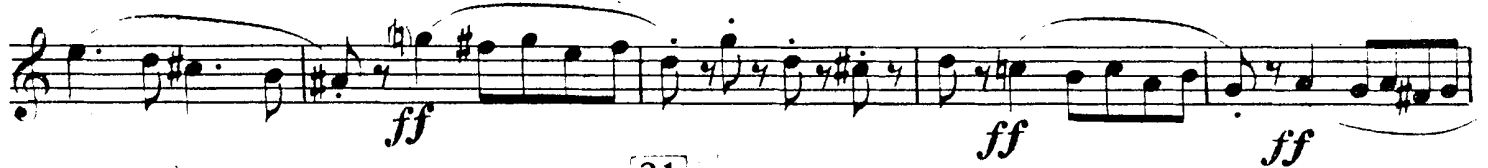

N. 8 Credo

In La
Allegro cristiano

In Sib 21

ff

35
(Tr: ²¹)

f *ff*

ff

ff

36

ff

ff *ff*

pp

ff

pp *pp*

pp VI *pp* *VUOTA*

N. 9 Crucifixus

Andantino sost.^{to} (in Sib)

4

ppp *f*

ppp

37

f *pp*

f

ppp

f *pp*

f

N. 10 Et Resurrexit *morendo*
(in Sib)

I. Tempo 2

(Voci sole)

ff

In La 38

19 *pp*

ff

ff

ff

ff

ff

ff

39 11

4

40

41

42 *Allegro brillante*

pp *mf* *fff*

N. 11 Offertorio e Ritornello

In Ia
Andante maestoso

ff

pp

pp

Andantino mosso *VUOTA Organo pp.*

123 *pp*

(organo solo)

In Sib

2 *f*

I. Tempo

RITORNELLO *Andante* **9**
(Organo solo)

N. 12. 13. *Tace*

N. 14 Agnus Dei

In La
Andante sostenuto

51

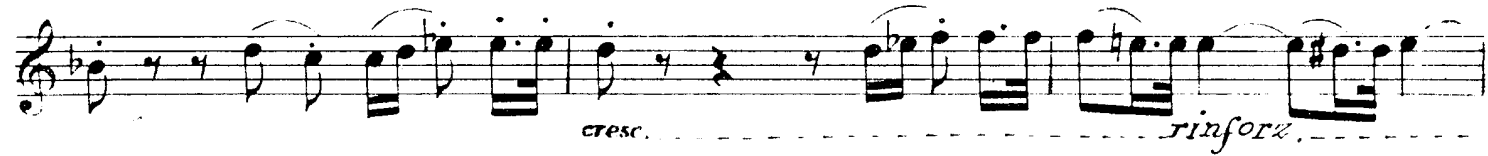
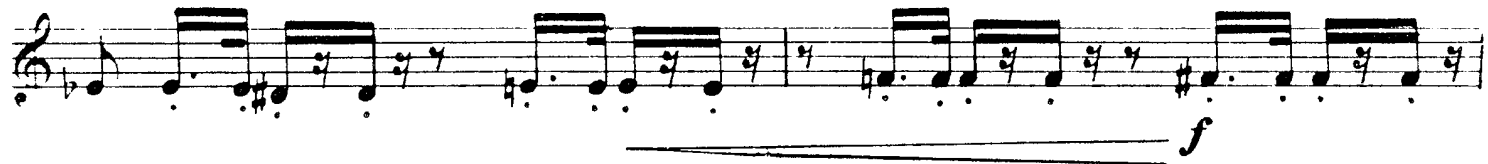

52

