

JOHN BLOW

VENUS AND ADONIS

A MASQUE

Edited by G. E. P. Arkwright
Parts prepared by Bart Dunn

VIOLIN II

Overture

Maestoso

Piu vivace

Tempo primo.

attacca

Prologue

Cupid's Entry

Fast

End of the Prologue

Act I

Act Tune

A Slow Fast

16 5 1. 2. 12 24

B Hunter's Music.
Fast

3

5

C Slow

1. 2. 25

Fast **D** **E** Slow Fast

27 13 20 2 15

F

G Entry: A dance by a Huntsman

38

Act II Tune

Act II

A The Cupid's Lesson

B Slow

C A dance of Cupids. (Twice over)

D Slow

E Chorus of the Graces

F The Grace's Dance. (Twice over)

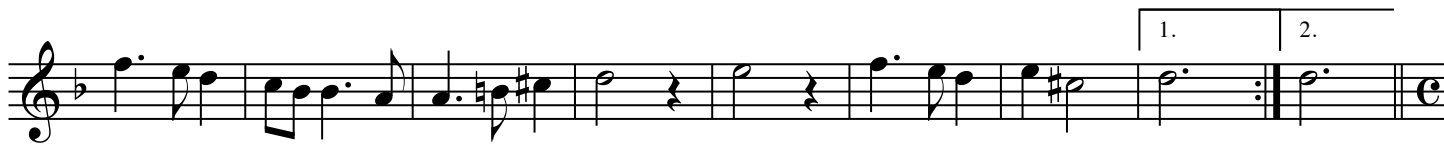

G Gavatt
Fast

V.S.

H Sarabrand for the Graces

I A Ground

Act III

Act Tune.

Slow

A

Slow

B

Ritornello

C

