

4° Mus. Pa. 48624-4

SIX NOCTURNES

Concertans

Pour Flûte & Guitare

Par
T. BERBIGUIER & L.A. CARPENTRAS

Extraits des 2^e et 3^e Livres de Nocturnes de W. Ch. Bochsia & S. Dupont.

N^o

Prix 4^f 50^c

à Paris,

Aux Troubadours,

Che. V^o DUFAY et DUBOIS, Editeurs M^o de Musique, Succ^o de M^o LÉLÉ, BOCHSA père et M^o DEULAN,

Rue du Gros-Chenet N^o 2, au coin de celle de Cléry,

et aux deux Lyres,

Boulevard Poissonnière N^o 10, près le Jardin Boudainvilliers.

Propriété des Editeurs

T. BERBIGUIER

GUITARE.

et

Nota. Descendez la GUITARE d'un ton, en accordant la 5^e corde LA avec le SOL de la FLÛTE.

L. A. CARPENTRAS.

Lento.

4^e NOCTURNE.

6

6

6

6

And^{te}

5^e Position.

Ponce.

8^e Pos:

dol:

(V. D et D. 615.)

GUITARE.

GUITARE.

TEMPO
DI POLACA.

GUITARE.

5.^e Pos:

5.^e Pos:

5.^e Pos:

4.^{re} Pos:

5.^e

8.^e Pos:

8.^e Pos:

4.^{re} Pos:

5.^e Pos:

dol.

5

(V. D et D. 615.)

GUITARE.

dol.

3^e Pos:

5^e Pos:

pp avec trois doigts. 3^e Pos:

3^e Pos: *ff*

5^e Pos:

5^e Pos:

5^e Pos:

5^e Pos:

5^e Pos:

5^e Pos:

5^e Pos:

5^e Pos:

dol. *dol.*

SIX NOCTURNES

Concertans

Pour Flûte & Guitare

Par

F. BERBIGUIER & L.A. CARPENTRAS

Extraits des 2^e et 3^e Livres de Nocturnes de W. Ch. Bochaud & C. Dupont.

N^o 4

Prix 4^f 50^c

à Paris,

Aux Troubadours,

Chez V^o DUBAUT et DUBOIS, Editeurs M^o de Musique, Succ^o de M^o LÉLÉ, nocha père et M^o DUHAN,

Rue du Gros Chenet N^o 2, au coin de celle de Cléry;

et aux deux Livres,

Boulevard Poissonnière N^o 20, près le Jardin Boutinoyers.

Propriété des Editeurs

Handwritten signatures and notes at the bottom of the page.

4° Mus. Pr. 48 624-4

Jean-Louis Duport

Robert Nicolas Charles Bodusa

[ca. 1830]

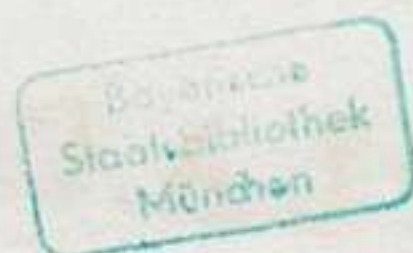

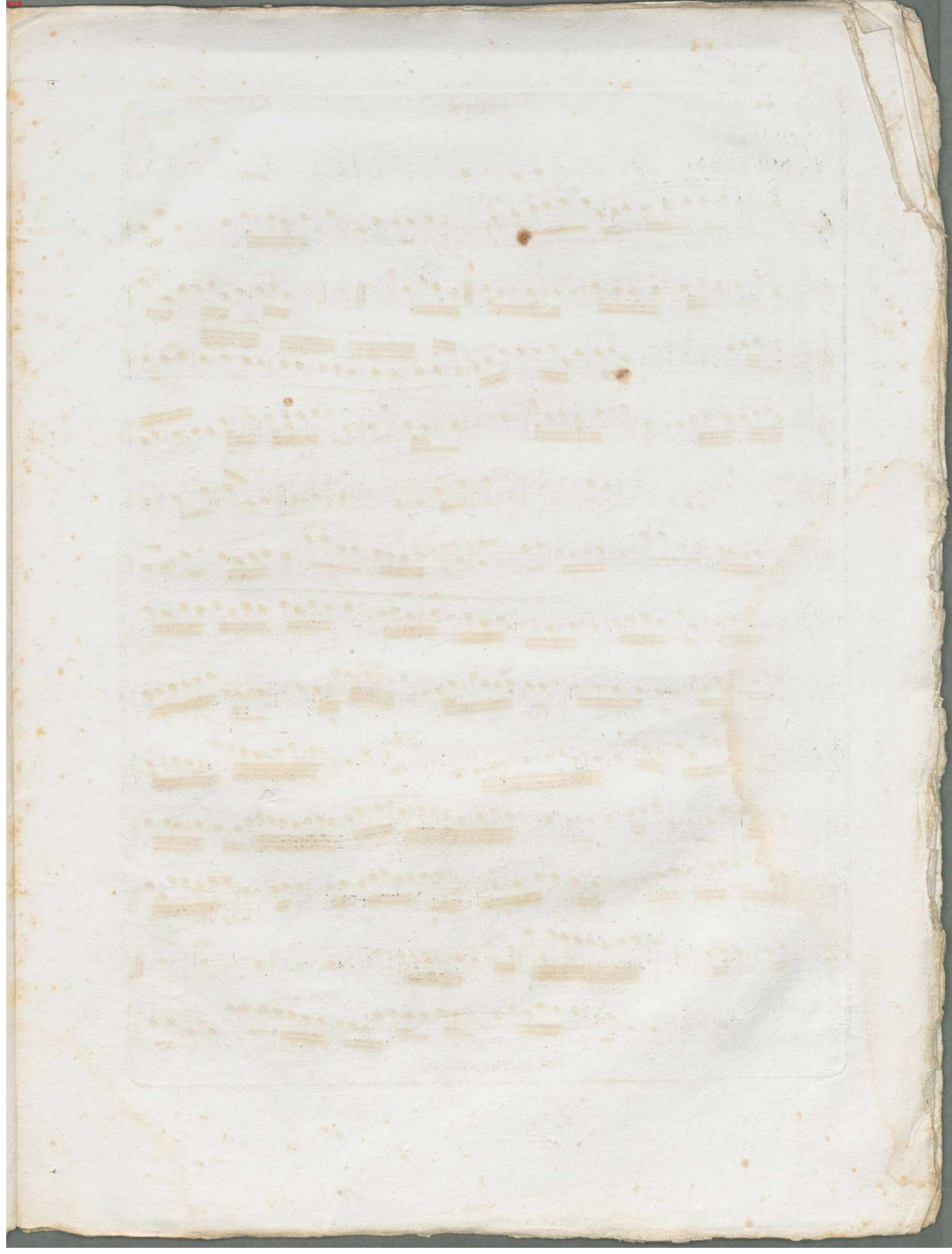

2 T. BERBIGUIER
et
L.A. CARPENTRAS.

FLÛTE

Lento.

4.^e NOCTURNE.

Andante.

fz solo a piacere. fz ral: dol.

1^{re} f. 2^e f. p

dol. dol. dol. dol. solo... cres. dim.

a piacere. 1^o Tempo. p ff

fz fz p dol. fz fz fz fz ff p

fz fz fz fz ff p

TEMPO DI POLACA. *solo.*

(V. D et D. 645 et 590.)

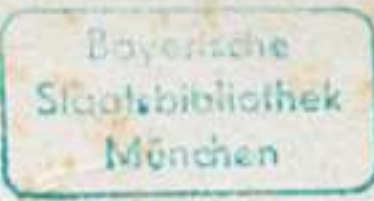

43180510

FLÛTE

FLÛTE

- tr* (trill) markings on the first, second, and fourth staves.
- dol* (dolcissimo) markings on the second, fourth, and eighth staves.
- rit: ad libitum.* (ritardando ad libitum) marking on the eighth staff.
- solo* marking on the tenth staff.
- smz* (sotto voce) marking on the thirteenth staff.
- Dynamic markings such as *rf* (ritardando forte), *p* (piano), and *fz* (forzando).

(V. D et D. 590.)

FLÛTE

(V. D et D. 590.)