

Trois Nocturnes
en Duos

Pour Harpe et Violoncelle (ou Violon)

Composés par

L. DUPORT et N. CH. BOCHSA,

Attachés à la Musique de S. M. l'Empereur et Roi.

Exécutés aux Concerts de S. M. l'Impératrice et Reine

Par les Auteurs.

N^o 3

Prix : 6.^f

NOTA La Partie de Violon est Arrangée par RODOLPHE KREUTZER.

A PARIS,

Chez CH. BOCHSA, Père, Rue Vivienne, N^o 25.

19 - 20 - 21.

Propriété de l'Éditeur.

Déposé à la B^{ib}l^{io}thèque de la Lib^{rairie}

Bochsa père

Vm 9. 5319 (3)

EXCHANGE
77-0045
MUSIQUE

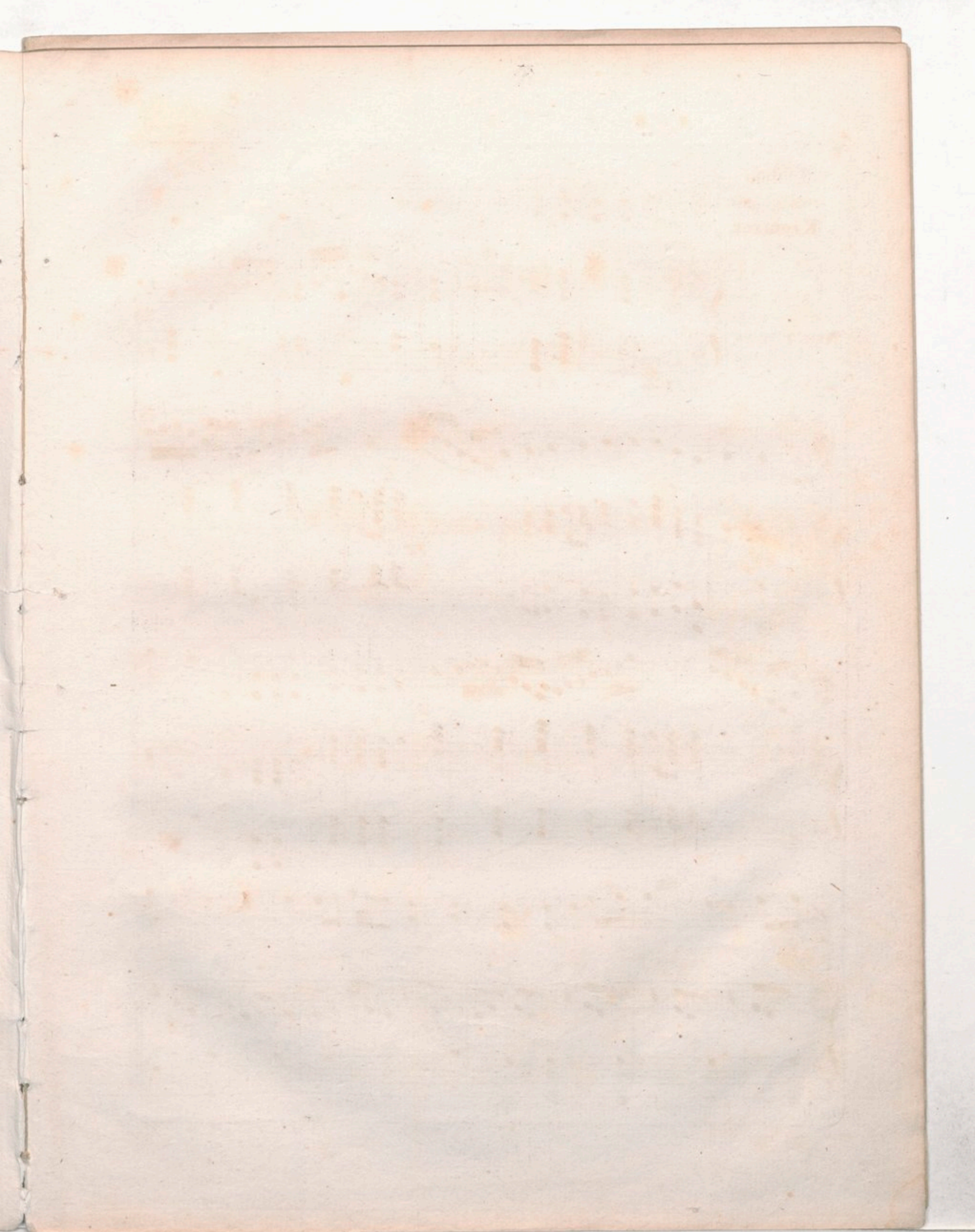

2

Violino
arrangé par
Kreutzer.

3^{ème}
NOCTURNE.

And^{te} sostenuto.

Dynamic markings: *ff*, *F*, *pp*, *FF*, *p*, *Con esp:*, *F*, *p*

Dynamic markings: *FF*, *FF*

Dol.

Dynamic markings: *p*, *p*

Dynamic markings: *p*, *p*

4

pp

tr

pp

pp

rF

21 rF

BOLERO.

8

10

Dolce.

Très légèrement la Basse.

Étouffé.

Étouffé.

pp

21

12

21

fp fp

Étouffé.

Cres - il - -

F

FF

F

16

21

Gravé par M^{me} Royer.

