

3.^E

QUINTEtte,

POUR

deux Violons, Alto et deux Violoncelles,

dédié

à Monsieur le Baron d'Almont,

PAR

CHARLES BAUDIOT.

Op. 54.

Prix 12f

PARIS, chez M^{me} GUERIN, Editeur, Passage Choiseul, 78.

440 Ch. Baudiet.

1^{er} VIOLON.

3^e QUINTETE pour deux VIOLONS,
ALTO et deux VIOLONCELLES.

Andante.

INTRODUCTION.

Alto. 2^d Violon.

p *f* *f*

f *p*

All^o Moderato.

dolce e con espressione.

rit.

rit.

f

3 *p*

rit. p

f

4

Cantabile.

1^{er} VIOLON.

46/3

- Staff 1: *pp* (pianissimo), *cres.* (crescendo)
- Staff 2: *f* (forte), *pp* (pianissimo)
- Staff 3: *f* (forte), *p* (piano)
- Staff 4: *mf* (mezzo-forte), *f* (forte)
- Staff 5: *f* (forte)
- Staff 6: *pp* (pianissimo), *pp* (pianissimo), *f* (forte), *f* (forte)
- Staff 7: *f* (forte), *f* (forte), *f* (forte), *f* (forte), *f* (forte), *f* (forte), *f* (forte), *f* (forte)
- Staff 8: *f* (forte), *din.* (diminuendo), *2^a* (second ending)
- Staff 9: *p* (piano), *f* (forte), *p* (piano), *p* (piano)
- Staff 11: *f* (forte)
- Staff 12: *f* (forte)

f *f* *f* *f* *f*

p *p*

All. ma non troppo.

MINUETTO.

sotto voce. *pp* *pp*

f *1^a*

2^a *dolce.* *3*

pp *f*

p *f* *f*

sotto voce. *pp*

f

p *pp*

TRIO.

p 2^a Corda. 1^{er} tempo.

pp poco più lento. Da Capo il Minuetto.

Andante con sordini. Pour l'effet de ce morceau les sourdines sont indispensables.

All^o: assai.
con fuoco.

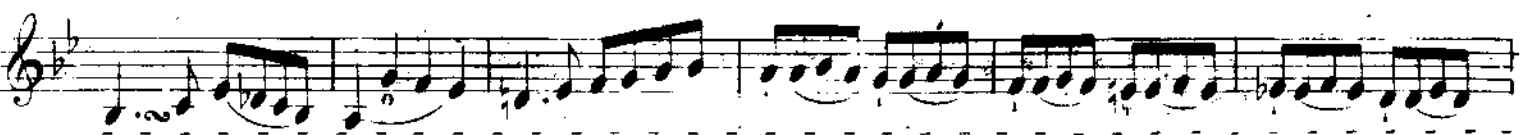

4^a Corda.

- Staff 1: *p* (piano), *f* (forte), *1* (first ending).
- Staff 2: *f* (forte), *dolce.* (dolce).
- Staff 3: *p* (piano).
- Staff 4: *pp* (pianissimo).
- Staff 5: *p* (piano), *cres.* (crescendo), *f* (forte), *p* (piano), *pp* (pianissimo).
- Staff 6: *pp* (pianissimo).
- Staff 7: *pp* (pianissimo).
- Staff 8: *f* (forte).
- Staff 9: *f* (forte).
- Staff 10: *ff* (fortissimo).

1^{er} VIOLON.

4/4 9

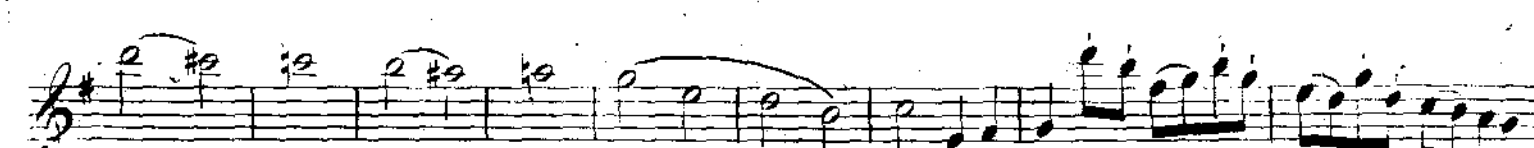
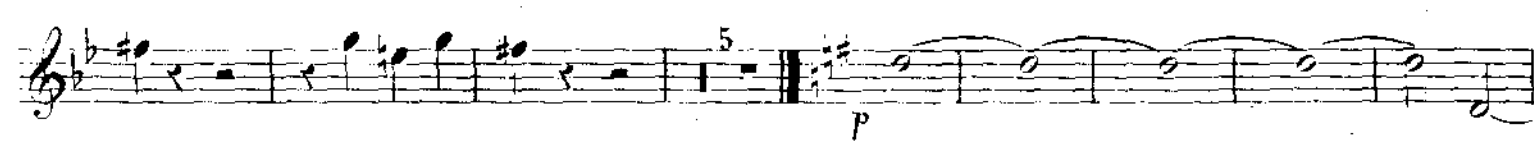
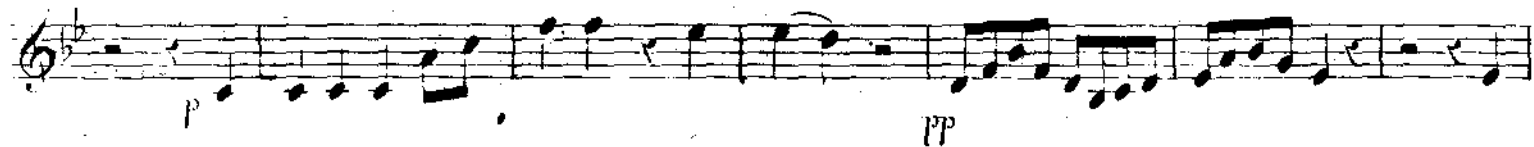

- Staff 10: Ends with a double bar line and a repeat sign.