

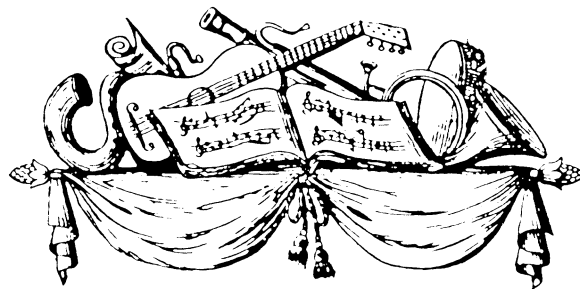

Table

Concertos

	Pages
N° 1 — Si b M (Oboe I & II TACET).....	2
" 2 — Ré m (Oboe II & Violino Primo di Concerto TACET).....	4
" 3 — Fa M (Violino Primo di Concerto TACET).....	8
" 4 — Ré M (Oboe I & II TACET).....	12
" 5 — Do M (Violino Primo di Concerto & Oboe II TACET).....	16
" 6 — Sol M (Violino Primo di Concerto TACET).....	20

CONCERTO I

Allegro

4

9

13

16

21

25

29

33

37

41

45

49

Piano *Forte*

53

Violino Primo Principale

58

63

66

70

74

78

82

85

89

93

98

Adagio

101

105

Volta

4 Violino Primo Principale

110 *Allegro* *DaCapo Piano*

121 *Piano*

132 *Forte*

146 *Piano* *Forte*

158 *Piano* *Forte* *Pia.*

170 *Forte* *Piano* *Forte*

183

196

210 *Piano* *Forte*

222

232

CONCERTO II *Allegro e non Presto*

8

15 *Piano*

Violino Primo Principale

24 *Forte*

33 *Piano*

44 *Forte*

54 *Piano*

64 *Forte*

72 *Forte*

85 *Piano*

95 *Forte*

105 *Forte*

115 *Forte*

121 *Piano*

132 *Forte*

142 *Forte* *Piano*

151 *Forte* *Volti*

161 *Adagio*

166 *Piano*

171 *Forte*

176 *Piano*

181

186

191

196

201 *Forte* *Piano*

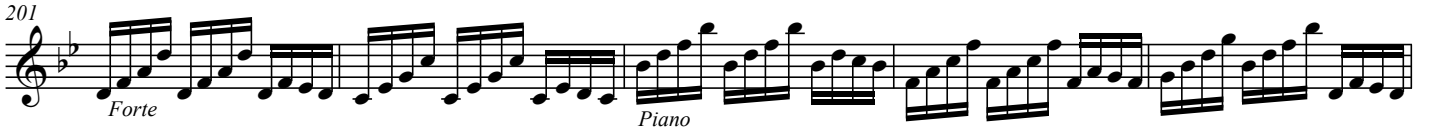

206

211

216 *Forte*

221 *Allegro*

228

Violino Primo Principale

233  *Piano*

240  *Forte*

246  *Piano*

253  *Piano* *Forte*

260  *Piano*

267 

273  *Forte*

279  *Piano*

285  *Forte*

293  *Piano*

300  *Forte*

305  *Piano*

311 

317  *Piano* *Forte*

CONCERTO III *Allegro*

5

9

13

18

24

29

34

38

43

47

50

55

60

Violino Primo Principale

65 *Forte*

69 *Piano*

73

77

81 *Forte*

84

88

92

96 *Piano*

100

106

110

115

119 *Volta*

10

Violino Primo Principale

121

Adagio

125

130

134

138

Allegro

147

158

Piano

171

Forte

182

193

Piano

206

217

Forte

227

237

Piano

Violino Primo Principale

249

260

Forte

Piano

272

283

298

Forte

310

Piano

321

Forte

334

346

Piano

358

369

Forte

Piano

381

393

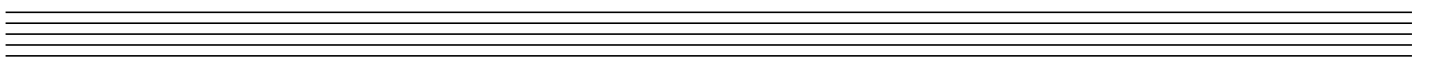

CONCERTO IV *Allegro* *Piano*

5 *Forte*

10

14 *Piano* *Forte* *Piano*

20 *Forte*

25

28

31

34

36

39

43

48

52

55

59

63

67

70

72

75

79

83

88

91

Piano *Forte*

96

99

102

Volti

104

111

121

130

138

148

154

160

164

170

177

181

186

190

Violino Primo Principale

193

197

204

212

216

219

223

228

234

240

243

247

254

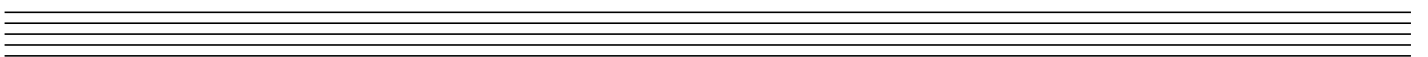

Three empty musical staves at the bottom of the page.

CONCERTO V

Allegro

Piano

Forte

Piano

Forte

Piano

23

27

Forte

35 *t*

Piano

44 *Forte*

49 *Piano*

53

57

62

Forte

66

69

Piano

73

76

79

85

89

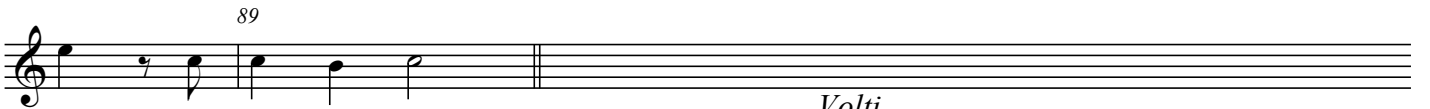

Volti

90 *Adagio*

99

111 *Allegro*

121

130

139 *Piano* *Forte*

150 *Piano*

160

170

182 *Forte*

192 *Piano*

203

212

222 *Forte*

Violino Primo Principale

230

236

Piano

249

Forte

256

266

274

Piano

1

285

295

310

320

CONCERTO VI  *Allegro*

4  *Piano* *Forte*

9 

13  *Piano*

18  *Forte* *Piano*

23 

27 

32 

36  *Forte*

40 

44  *Piano*

49 

53 

57  *Forte*

61

65

69

Piano *Forte*

72

75

Piano

80

Forte

84

88

92

96

100

Volti

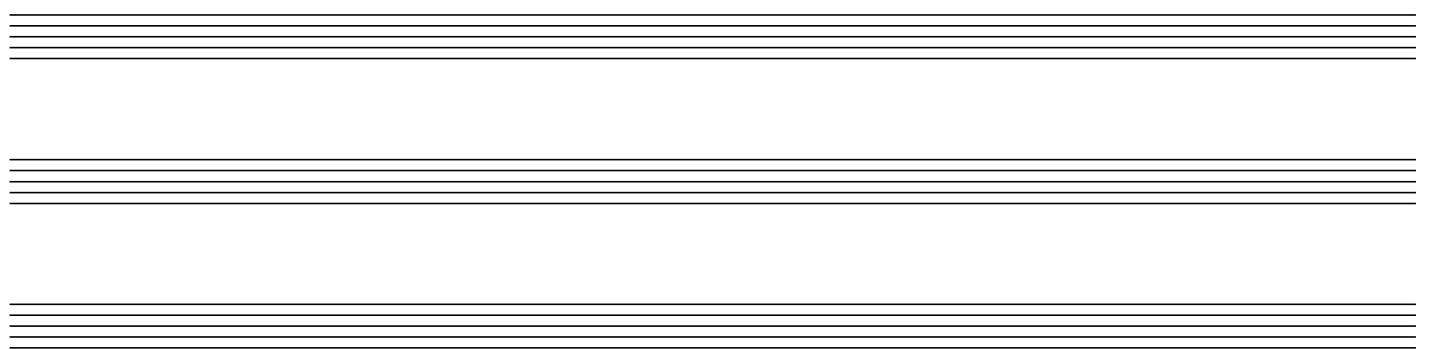

Violino Primo Principale

102 *Adagio*

110

117

126

133

143 *Allegro*

154 *Piano* *Forte*

163

169 *Piano*

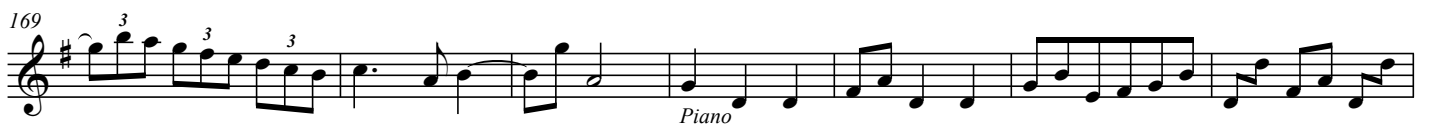

176 *Forte*

182 *Piano*

189

196

201

Violino Primo Principale

208

215

222

229

235

240

246

253

262

270

276

282

289

