

Joseph Marie Clément
Ferdinand Dall'Abaco

(1710-1805)

11 Caprices for solo cello

Edited by Erik Hamrefors

Non-commercial copying welcome

Capriccio no. 1
in C minor

Joseph dall'Abaco (1710-1805)

Solo cello

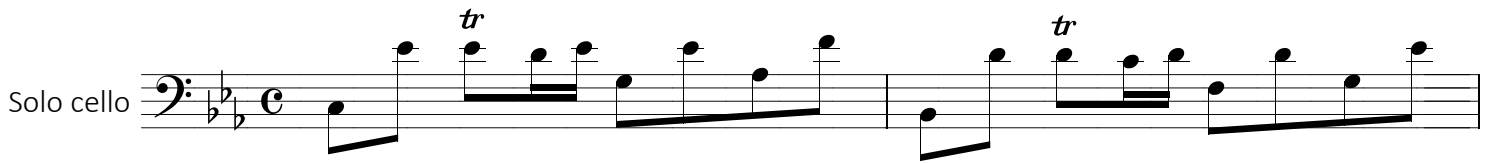

3

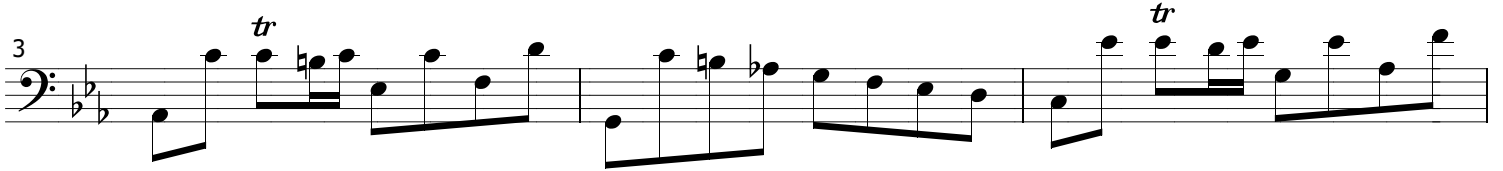

6

9

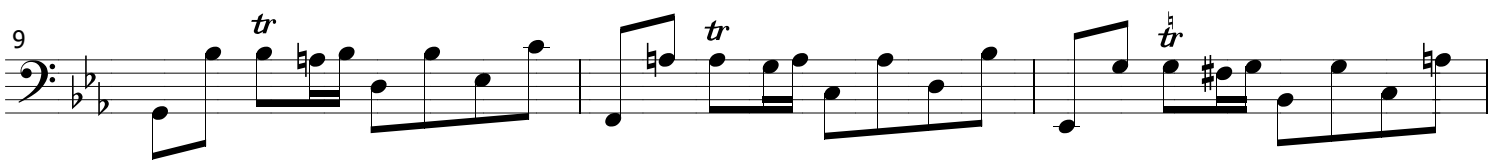

12

16

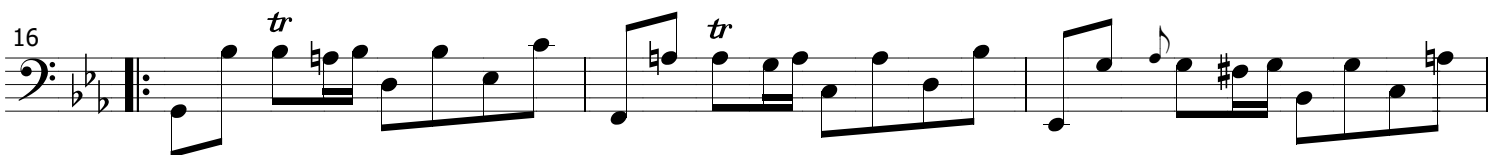

19

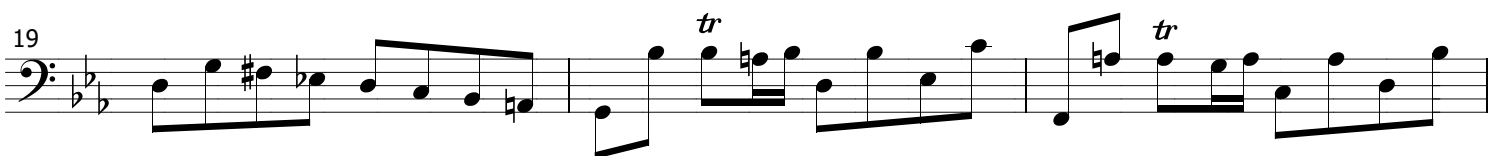

22

25

28

31

34

37

40

43

46

Capriccio no. 2
in G minor

Joseph dall'Abaco (1710-1805)

Solo cello

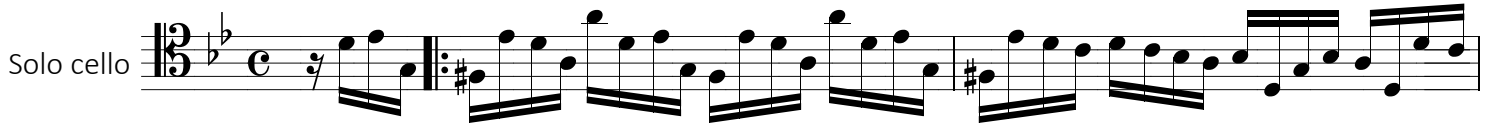

3

5

7

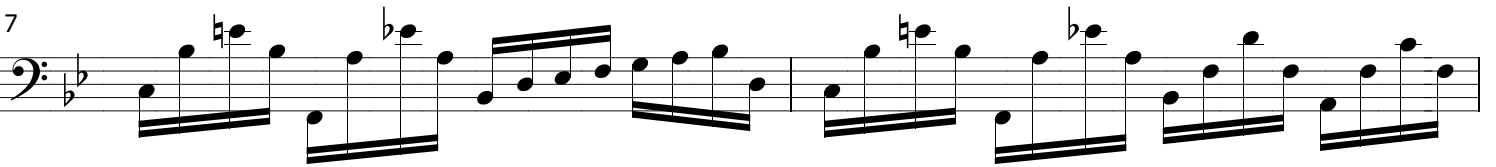

9

11

13

15

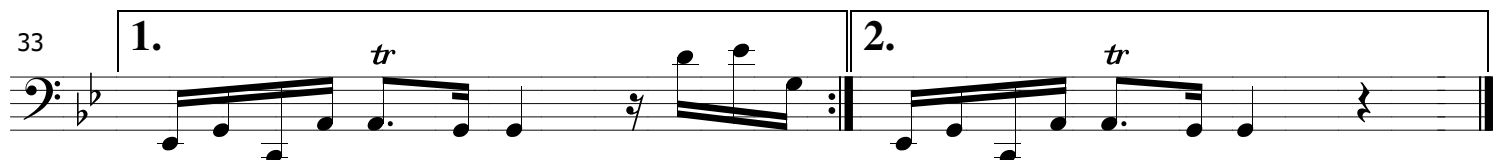
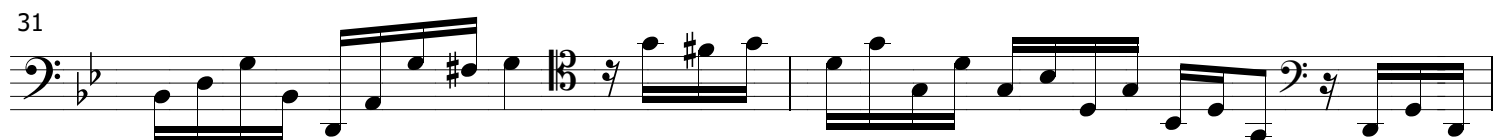
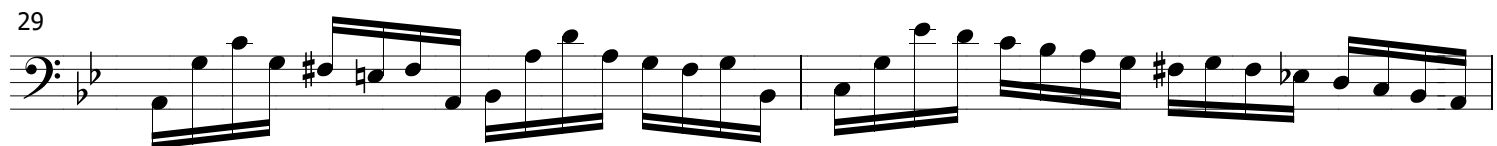
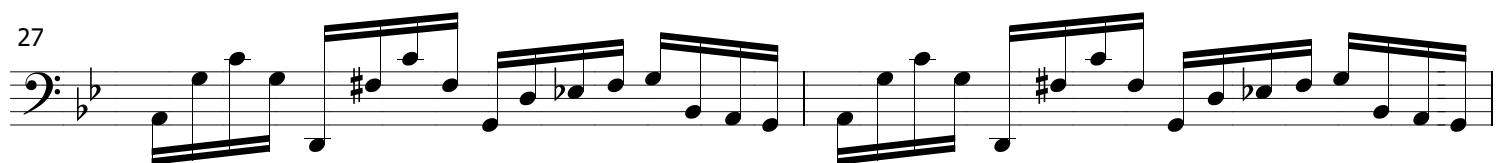
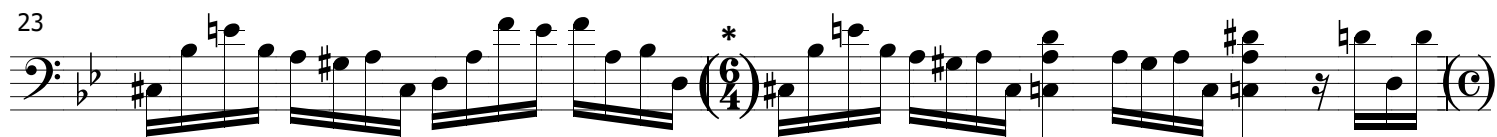
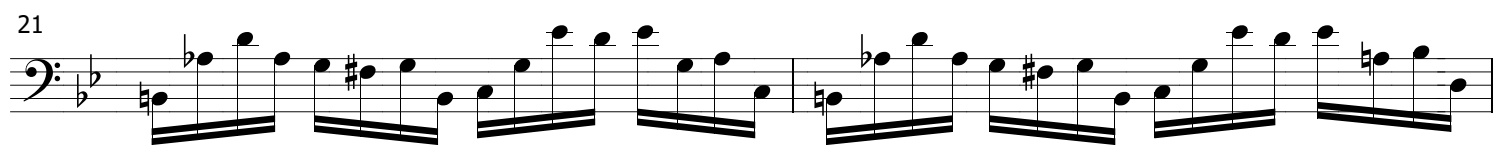
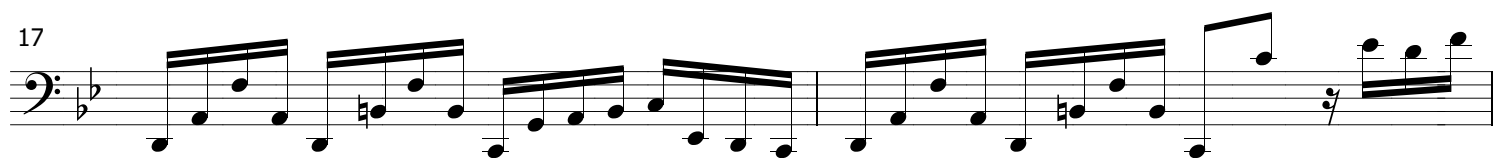

* This sudden 6/4 bar, as written in the manuscript, is most likely comprised of two incomplete 4/4 bars.

Capriccio no. 3
in E-flat Major

Joseph dall'Abaco (1710-1805)

Solo cello

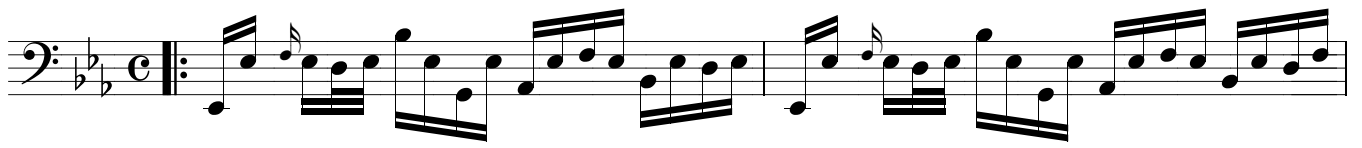

3

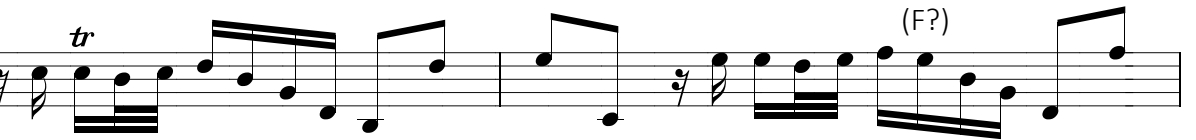

5

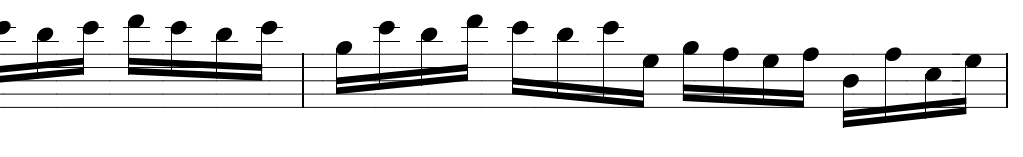

7

10

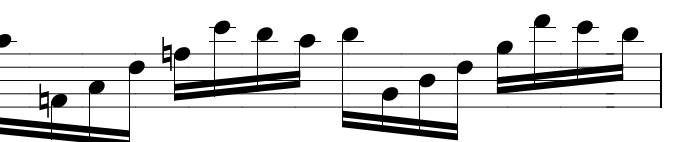

12

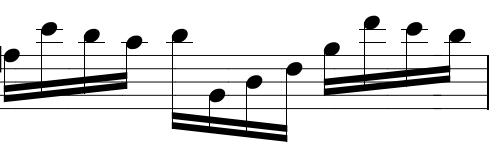

14

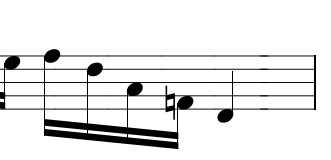

16

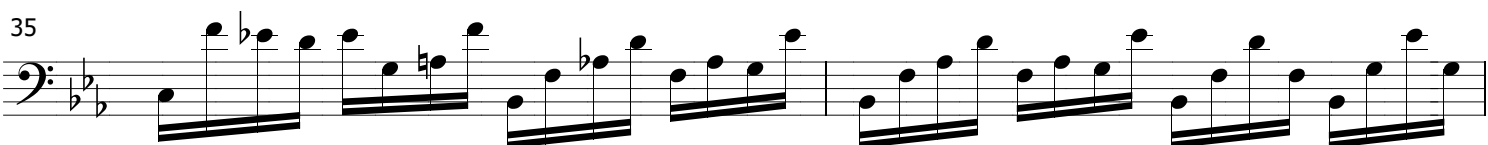
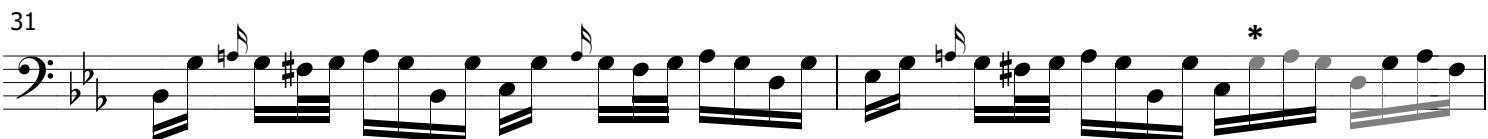
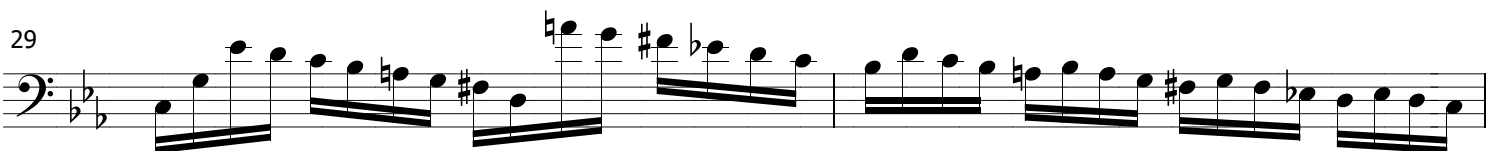
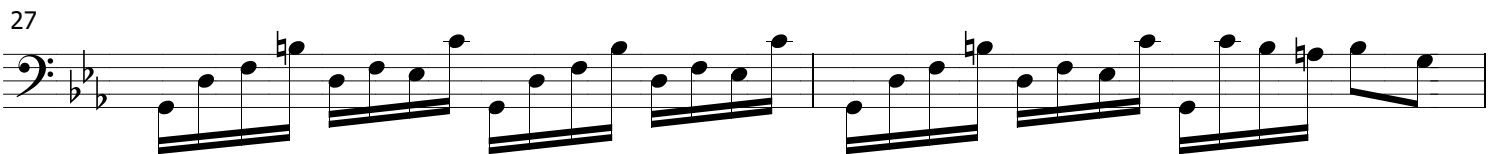
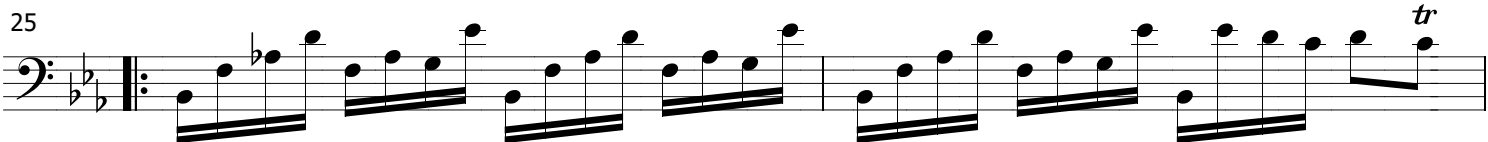

* Suggestion for missing beat in manuscript

37

39

41

43

45

47

49

51

53

Capriccio no. 4
in D minor

Joseph dall'Abaco (1710-1805)

Solo cello

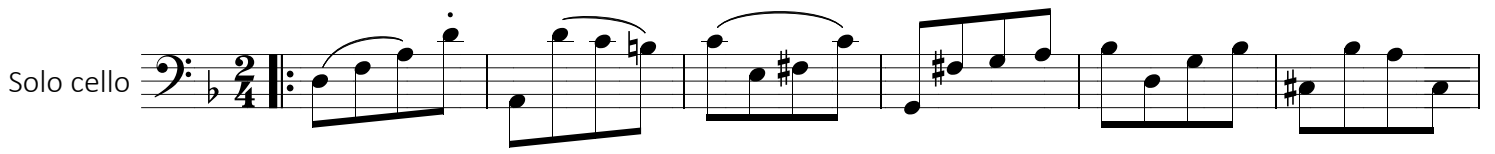

7

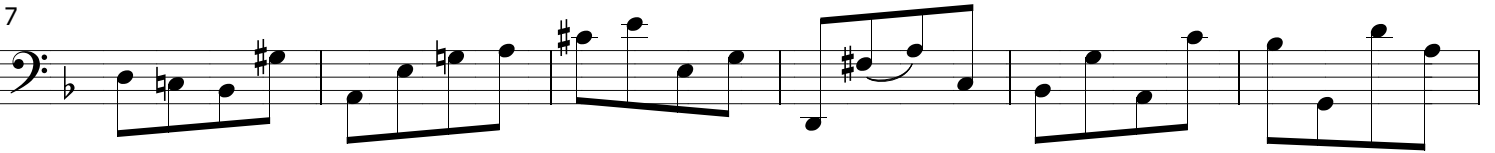

13

19

25

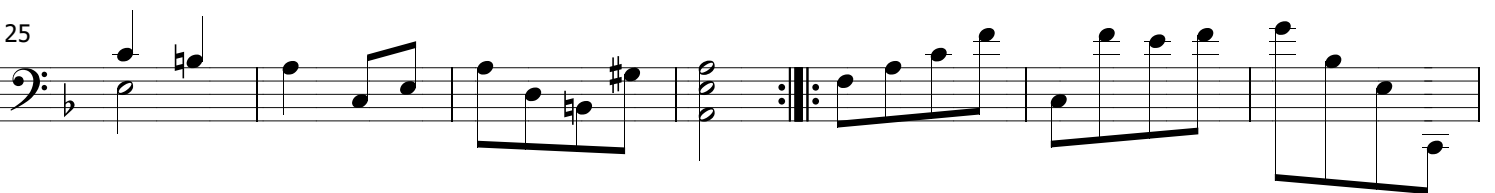

32

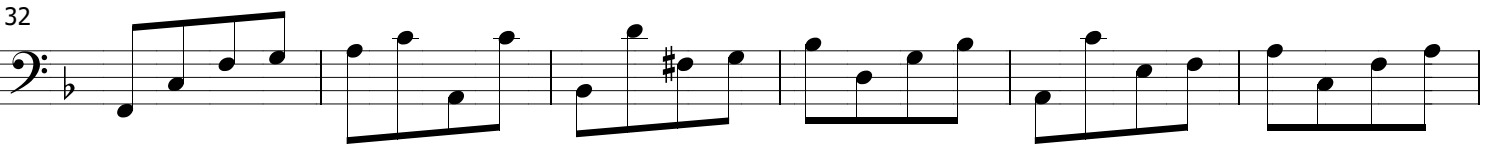

38

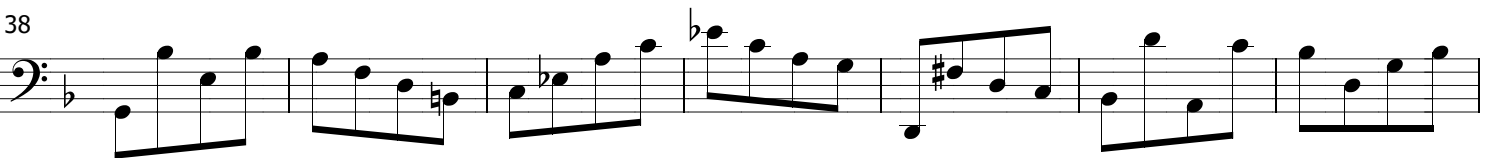

45

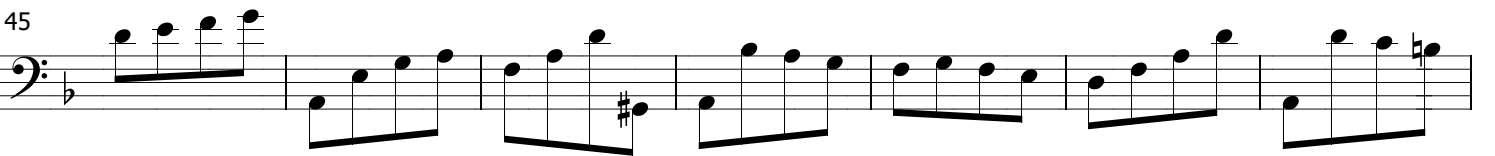

52

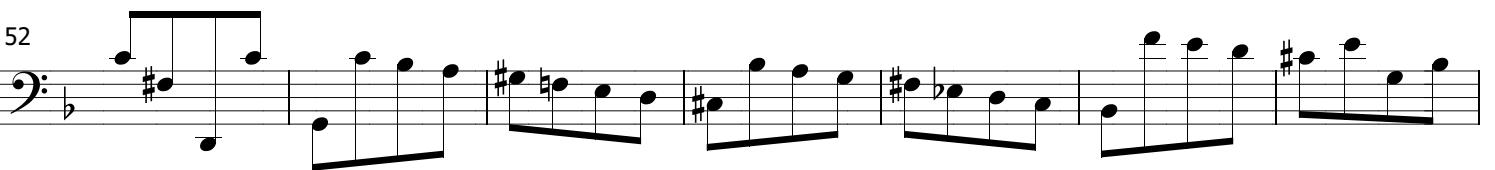

59

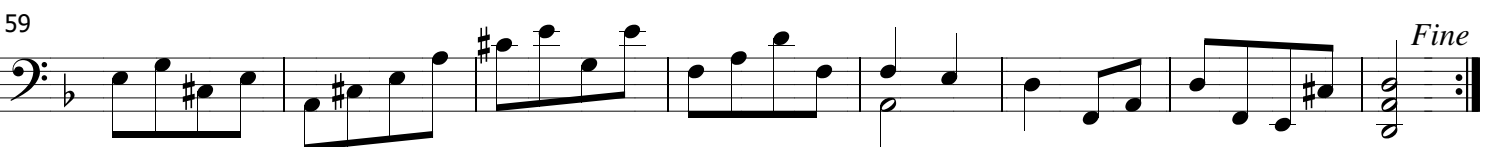

Capriccio no. 5
in B-flat Major

Joseph dall'Abaco (1710-1805)

Solo cello

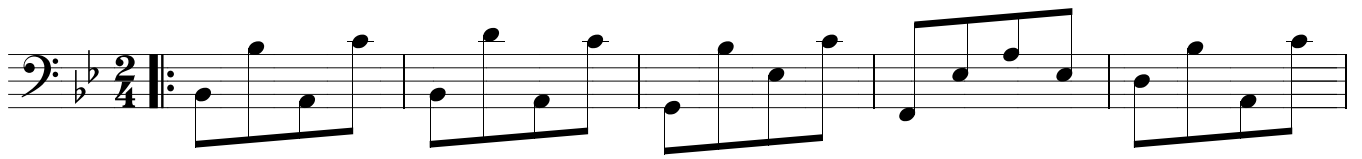

6

12

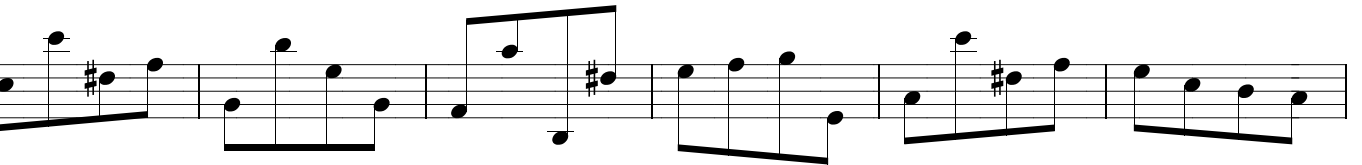

18

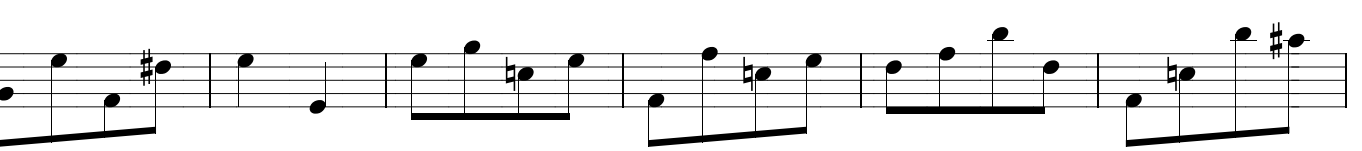

24

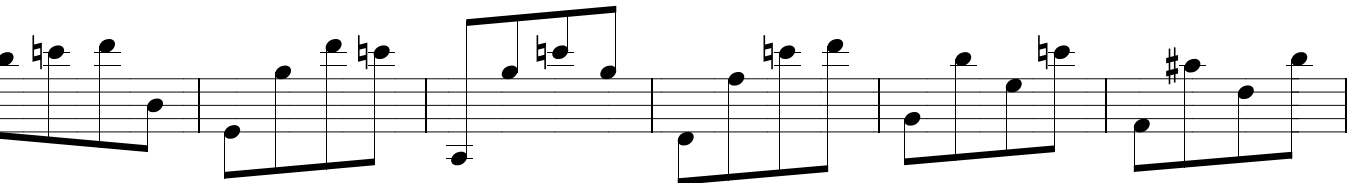

30

37

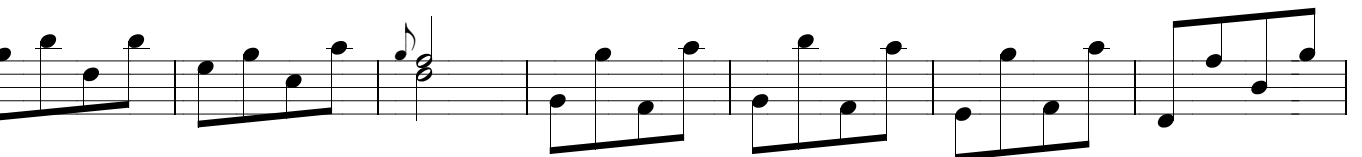

44

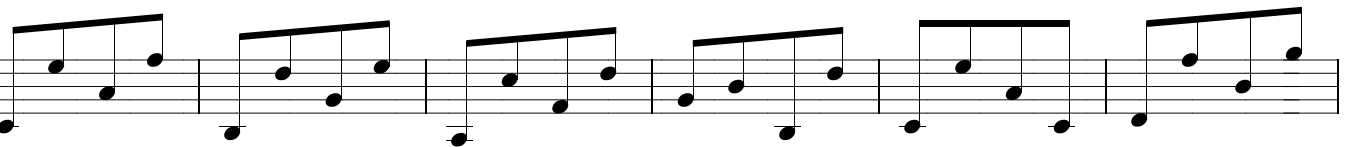

50

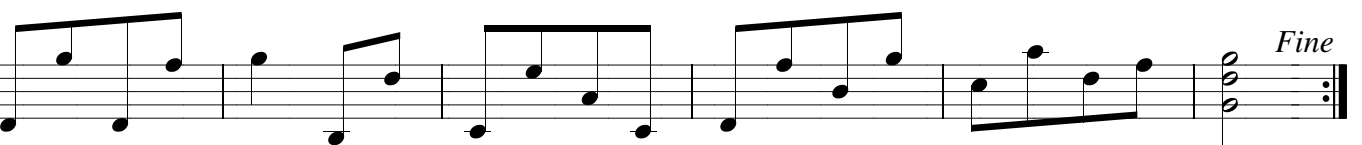

Fine

Capriccio no. 6
in E minor

Joseph dall'Abaco (1710-1805)

Solo cello

1

5

10

15

20

25

30

35

40

45

Fine

Capriccio no. 7
in B-flat Major

Joseph dall'Abaco (1710-1805)

Solo cello

3

5

7

9

11

13

15

* Suggestion for missing note in the manuscript

17

19

21

23

25

27

29

31

33

Fine

* Suggestion for missing note in the manuscript

* Suggestion for missing note in the manuscript

Capriccio no. 8
in G major/minor

Joseph dall'Abaco (1710-1805)

Solo cello

8

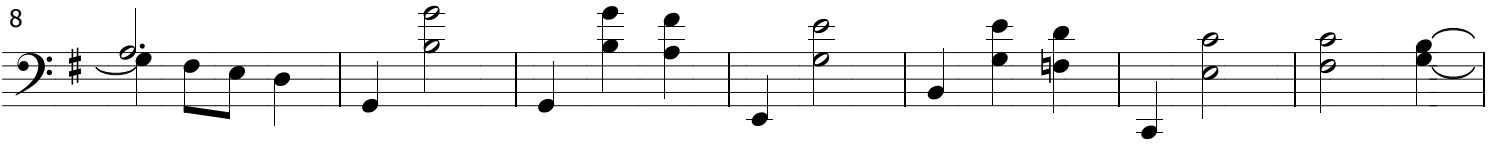

15

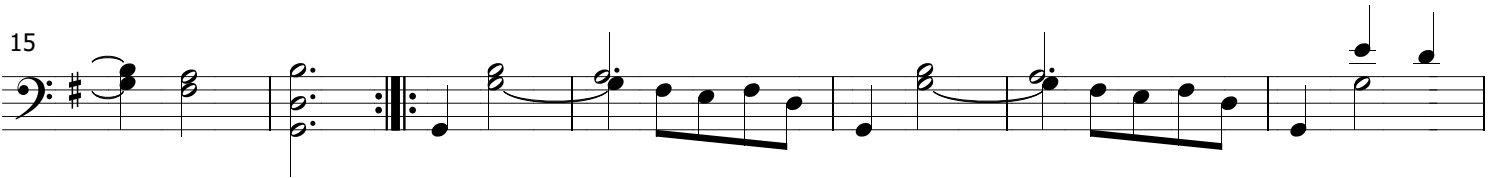

22

29

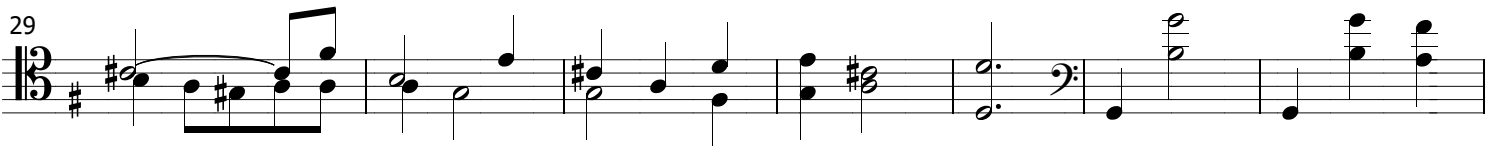

36

43

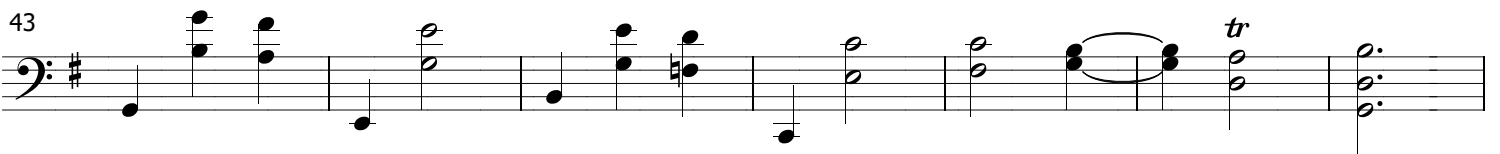

50

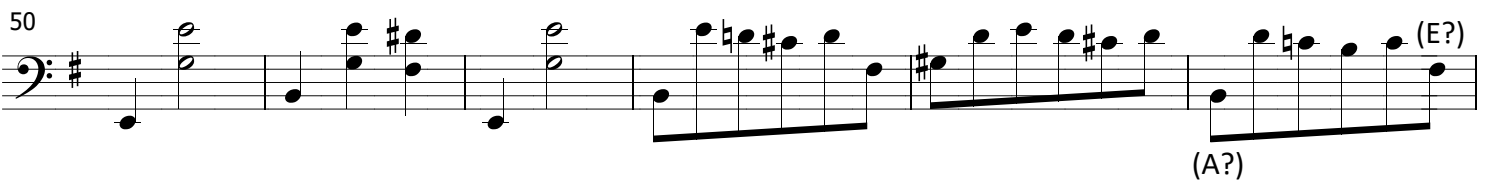

56

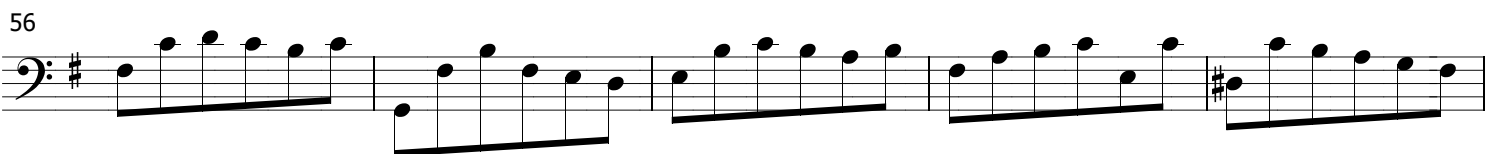

61

*The manuscript does not contain this tenor clef, but due to the second lower note in bar 24 being marked with a #-sign, the manuscript displaying a new bass clef in bar 35, and the musical language of the following passage in thumb position, this editor assumes that a tenor clef was intended here, valid until bar 34, where the primary motif returns.

65

72

78

85 *Minore*

92

99

105

110

116 *tr* *Maggiore*

123

130 *tr*

* Suggestion for missing note in the manuscript

Capriccio no. 9
in C major

Joseph dall'Abaco (1710-1805)

Solo cello

3

5

9

11

13

15

17

19

21

23

25

27

29

32

34

37

39

tr

tr

3

o

41

43

45

47

49

Capriccio no. 10
in A major

Joseph dall'Abaco (1710-1805)

Solo cello

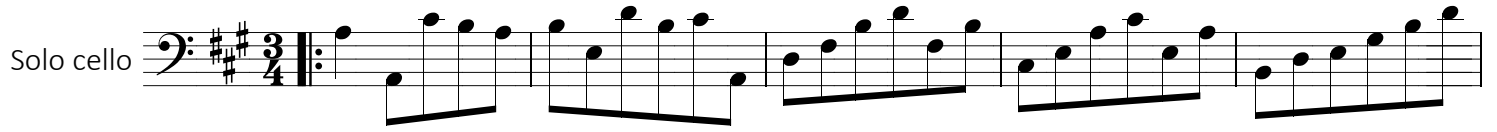

6

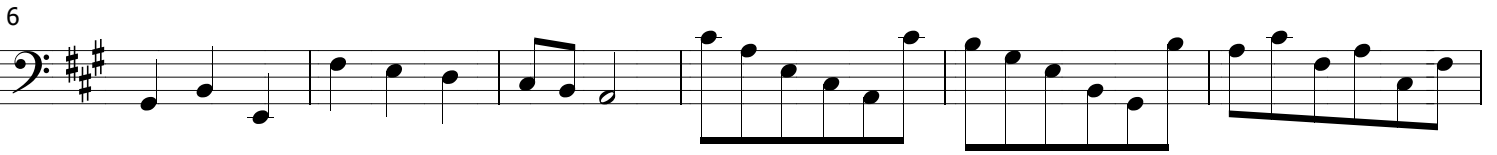

12

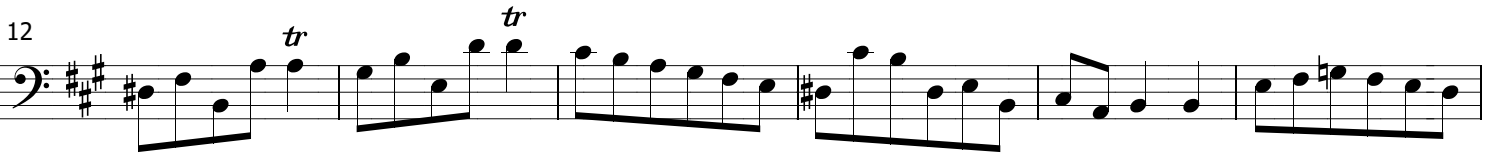

18

24

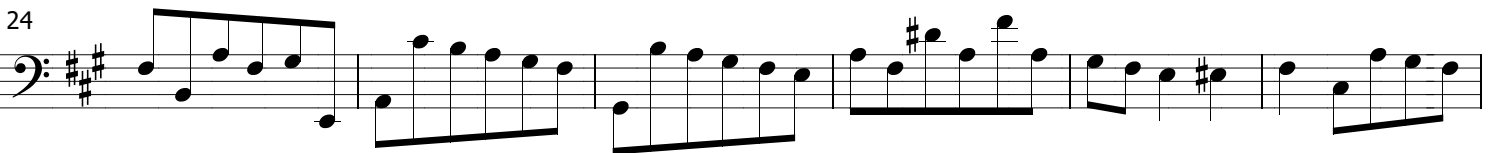

30

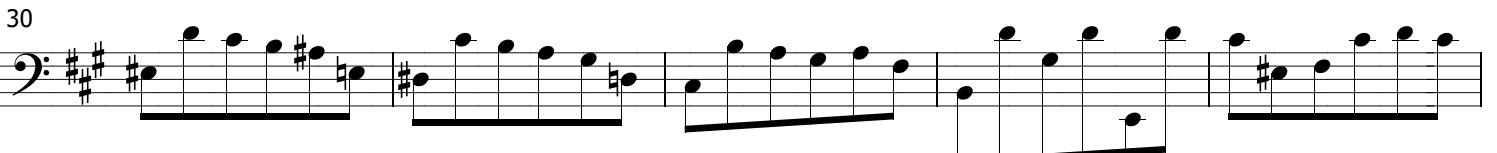

35

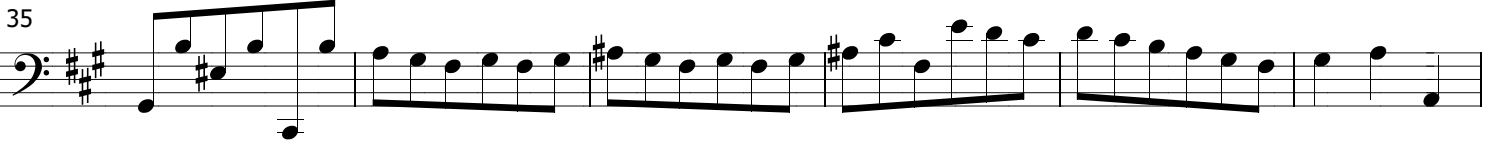

41 (E?)

47

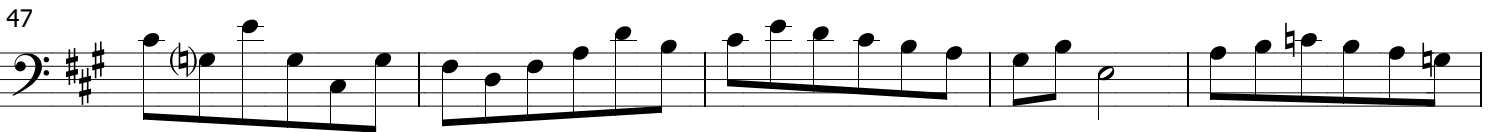

52

Capriccio no. 11
in F major

Joseph dall'Abaco (1710-1805)

Solo cello

5

9

13 *Presto*

17

21

25

(Tempo primo)

29

33

(F?)

37

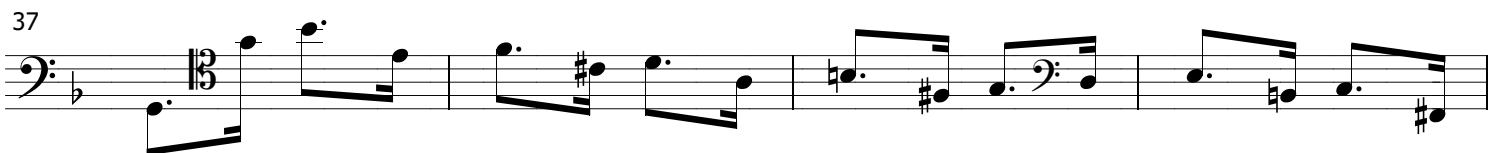

41

tr

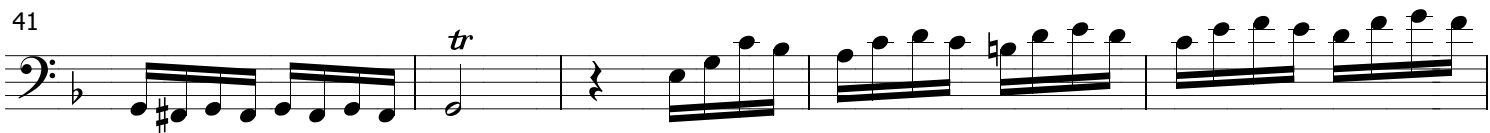

46

(F?)

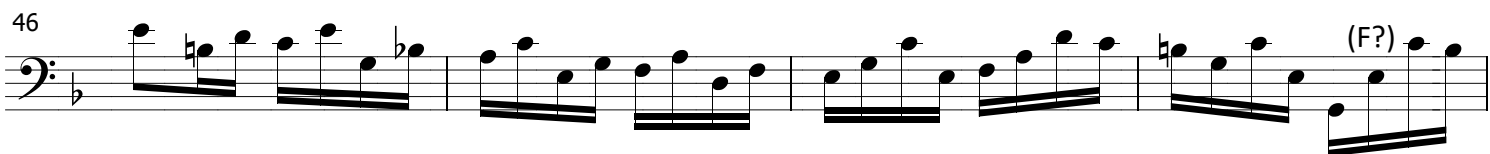

50

(13)

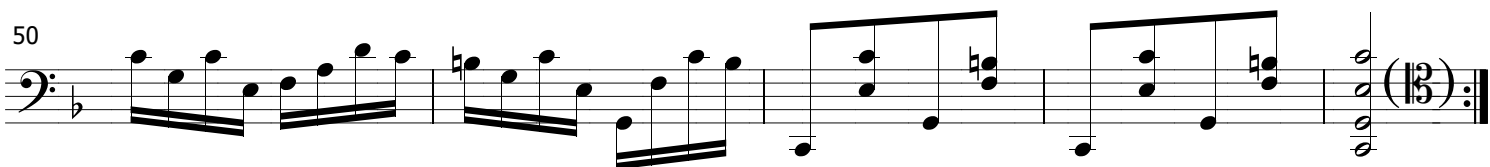

55

(4)

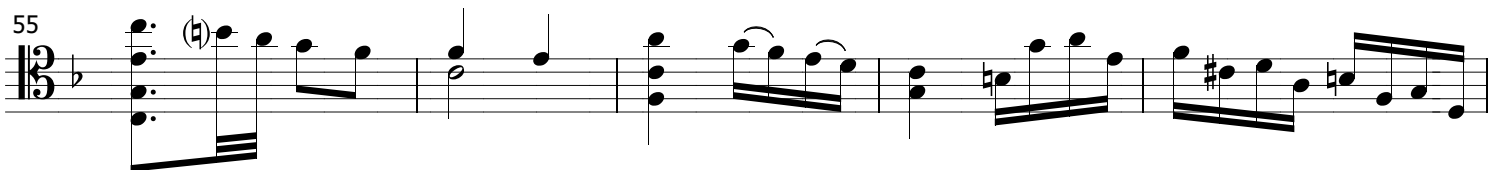

60

(4)

64

68

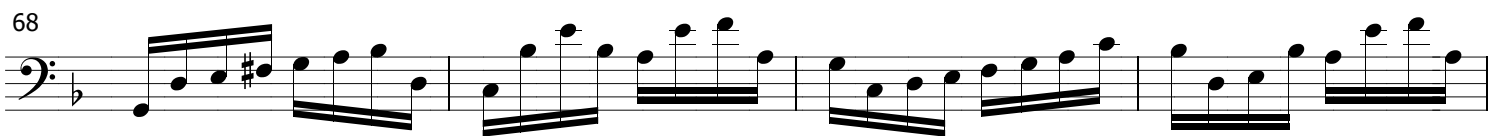

72

Presto

0

76

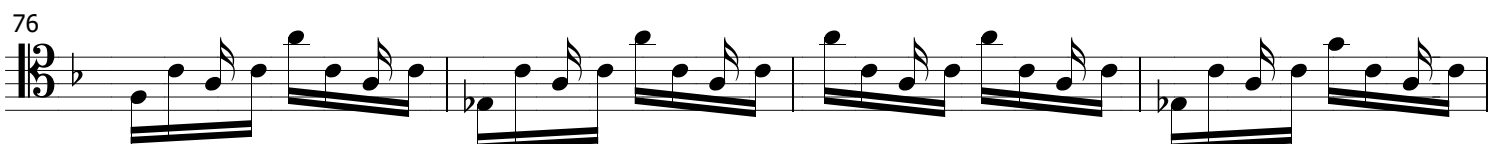

80

84

88

92

96

100

105

110

115

119

(End of manuscript)

tr

* Suggested completion of the piece. Feel free to use your own imagination!