

Die Schöpfung

Nr. 1 *Largo*

Joseph Haydn - Franz Joseph Rosinack

Violine

8 *f* *p* *f* *p* *p*

14 *f* *p* *f* *p*

18

20 *f* *p* *p*

23 *f* *p* *f* *p*

26 *f* *p*

31 *f* *p* *f* *p*

33 *f* *p* *f* *p*

38 *f* *p*

43 *f* *p*

48 *p* *sf* *p* *ff*

Nr. 2 *Andante*

mezza voce *p*

f *p* *f*

f *p* *fp* *p*

p

fz *p*

f *p*

p

p

f *p* *f*

52

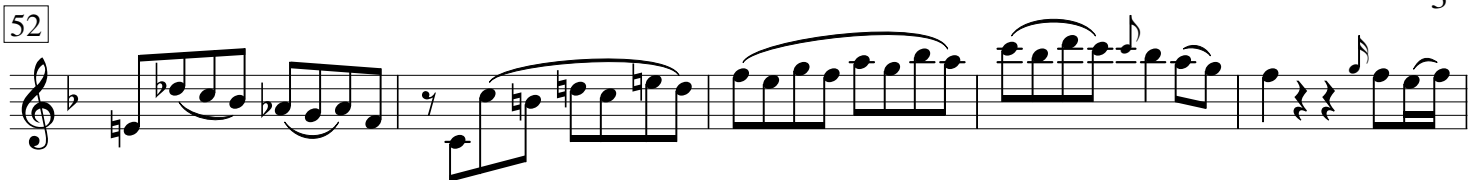

57

62

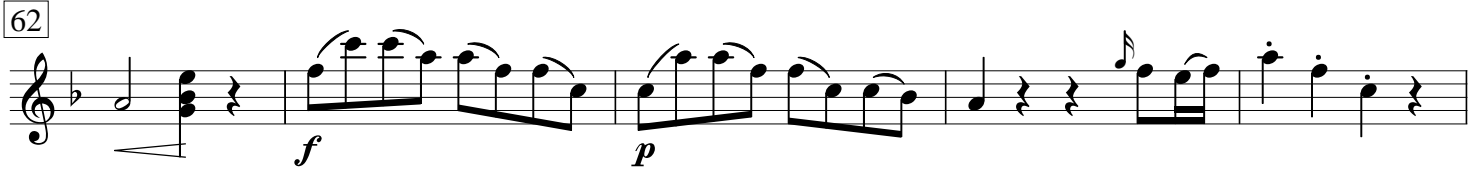

f *p*

67

72

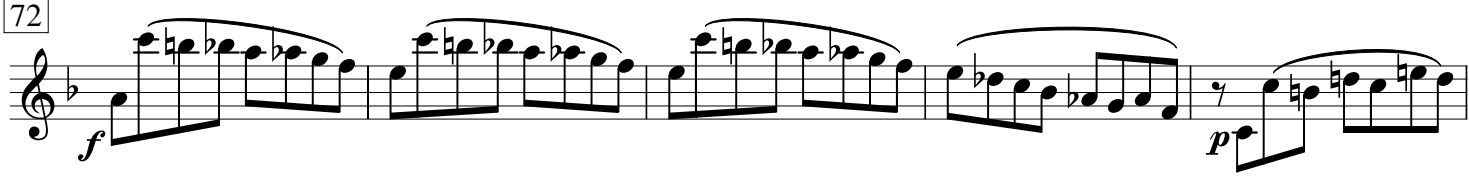

f *p*

77

82

f

87

p

92

97

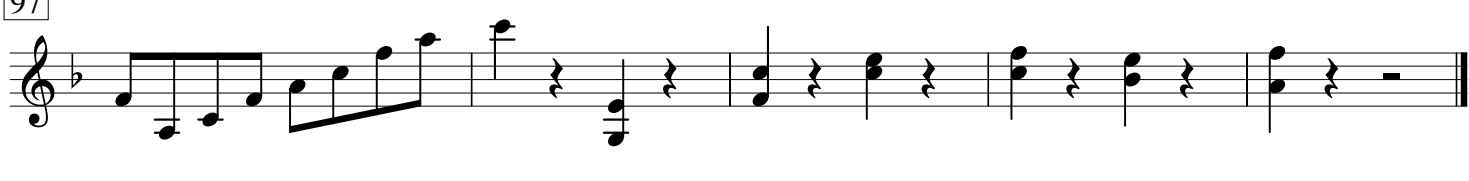

Nr. 3 Choro *Allegro*

p *f* *p*

5 *f* *p* *f*

9 *tr* *f* *p*

14 *f*

18 *p*

22 *p* *f*

26 *tr* *p*

31 *f* *p* *f*

36 *p* *f*

40

45 *tr* *tr*

Nr. 4 *Allegro assai*

p

5

8

12

18

23

26

29

34

38

42

46

p

pp

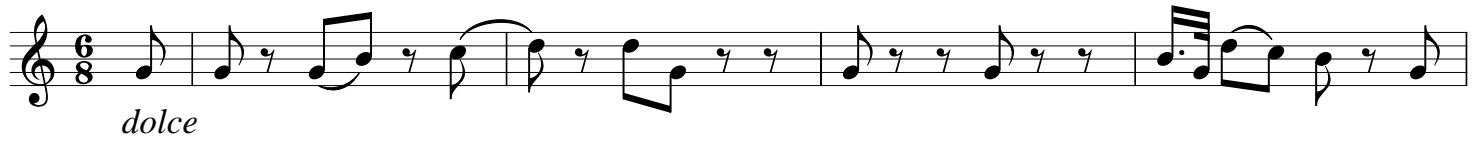
Nr. 5 *Andante*

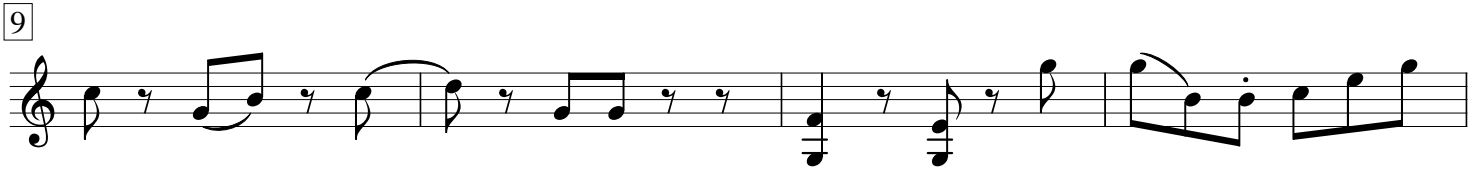

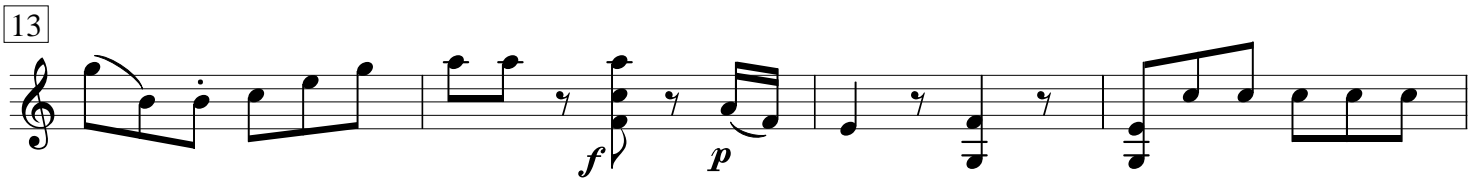

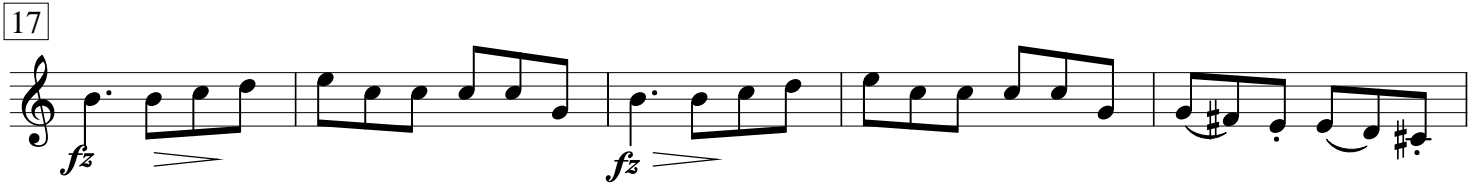

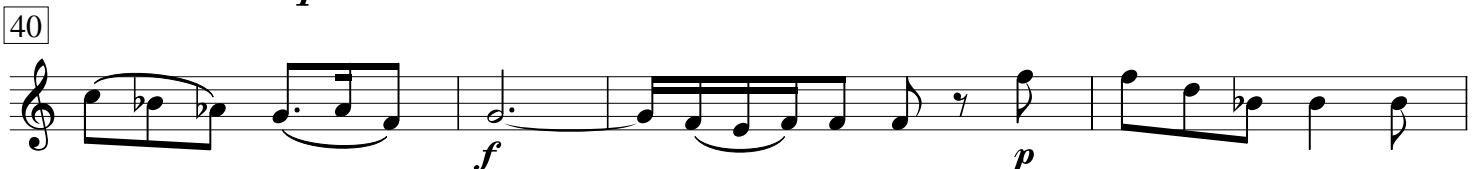

44

fz

48

poco f *p* *f* *p*

53

p

58

p

62

f *p*

66

fz *p* *fz* *p* *fz*

71

p

74

p

78

p

82

f *pp*

86

f

Nr. 6 Choro *Vivace*

5 *p* *f* *p* *f*

9 *fz* *f*

13 *tr*

17

21 *tr*

25

29 *tr*

33 *tr*

36

40

45 *tr* *tr* *tr* *tr*

50

54

Nr. 7 Choro *Allegro*

8

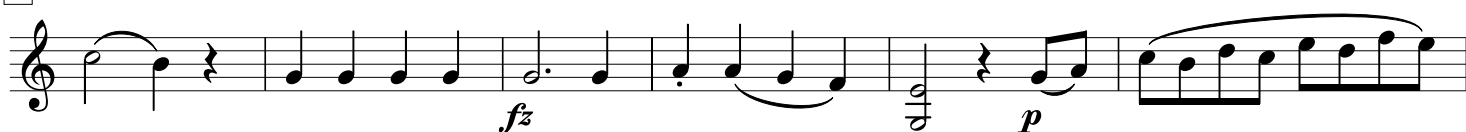

14

20

28

37

43

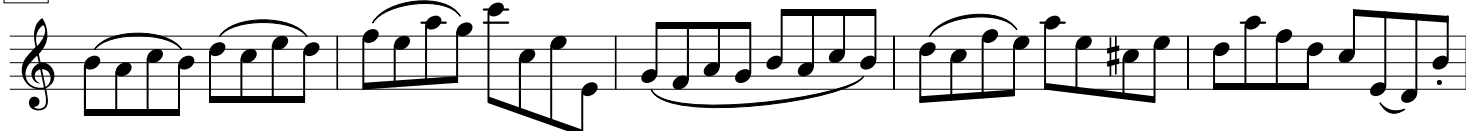

48

53

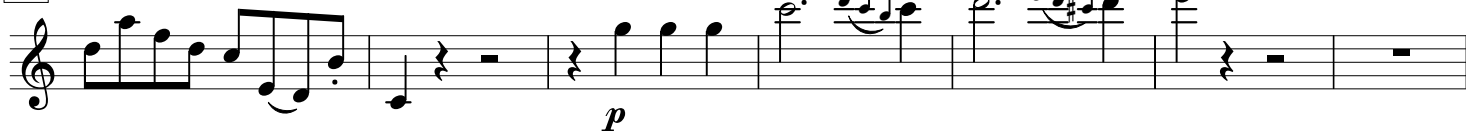

10

60

66

72

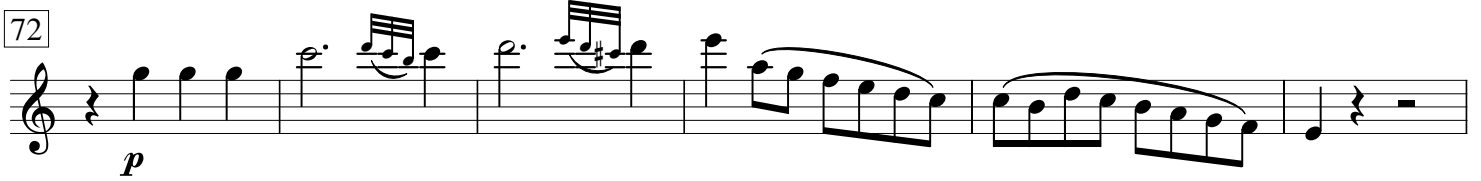

78

86

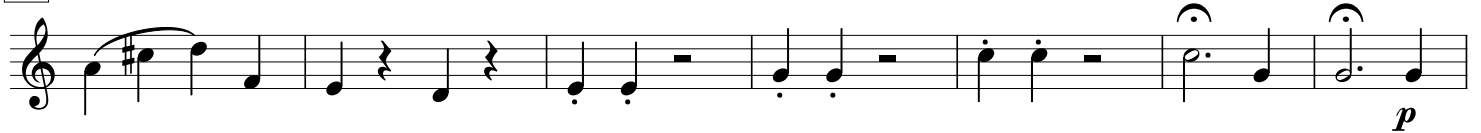

93

99

105

111

118

125

132

139

145

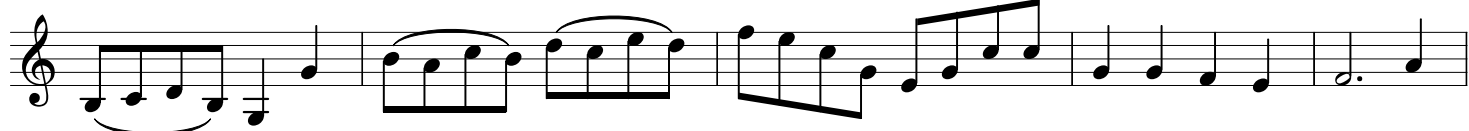

150

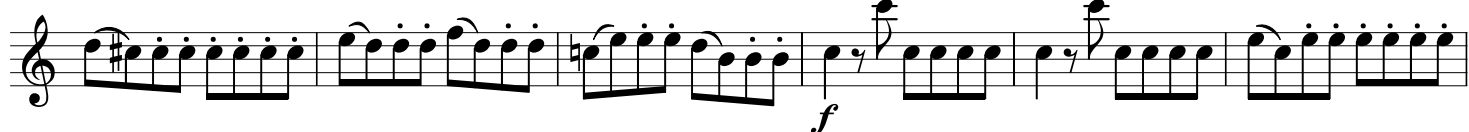

156

162

168

174

180

185

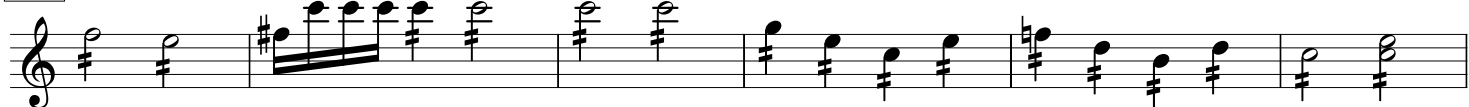

191

*Ende des 1. Teils*

Nr. 8 *Moderato*

5 *f* *fz* *fz*

10 *p*

15 *f*

20 *p*

24 *f*

28

33 *f*

38 *p*

43 *f* *p*

48

55 *f* *p* *p*

63 *al* *al*

68

73

78

83

87

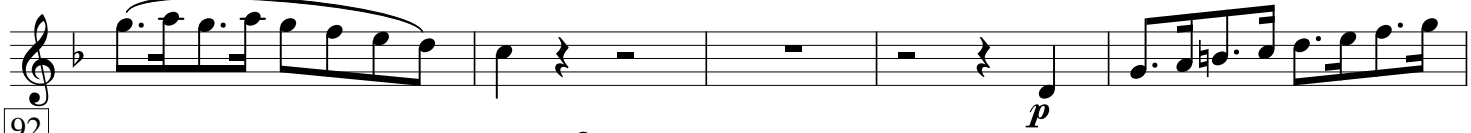

92

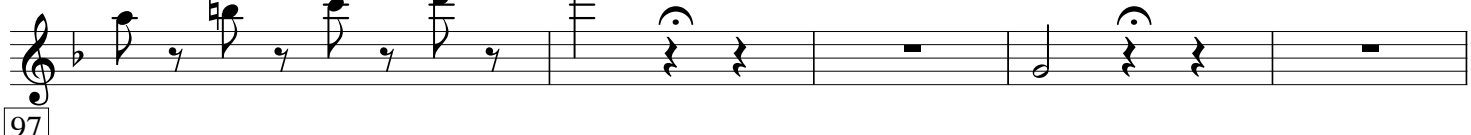

97

102

107

112

116

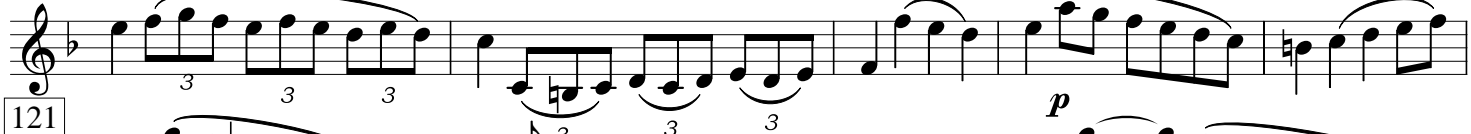

121

126

130

135

141

p **2** *p*

146

p *dolce*

151

155

fz

161

p *tr*

166

tr

172

177

dolce

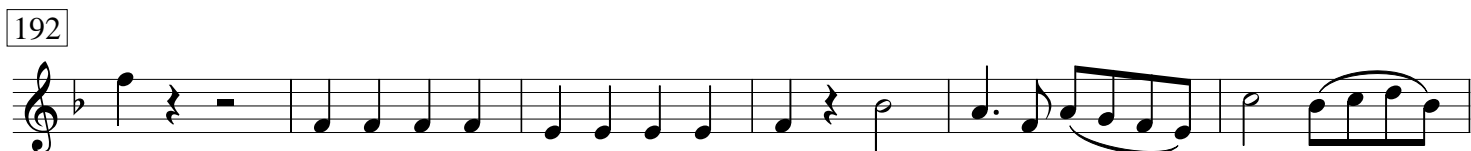

Nr. 9 *Poco Adagio*

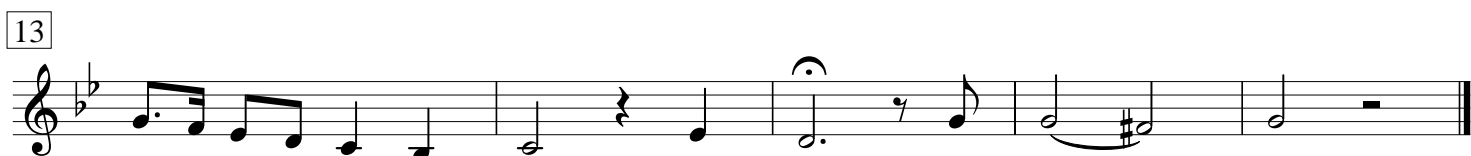

16 **Nr. 10 Terzetto** *Moderato*

7 *p*

12 *p*

17 *fz*

23 *p f p f p*

29 *dolce*

36 *p*

42 *fz p dolce*

47

52

58 *dolce*

64 *p*

70 *fz p*

75

6 *pizz.* *arco p*

11 *pizz.*

15 *arco*

20 *Andante* *Adagio*
p *p*

27

33 *Maestoso*
f

39 *p*

45 *f* *p*

51 *f*

57 *p*

62 *f*

p *fz* *ff* *p*

69

74

79

85

91

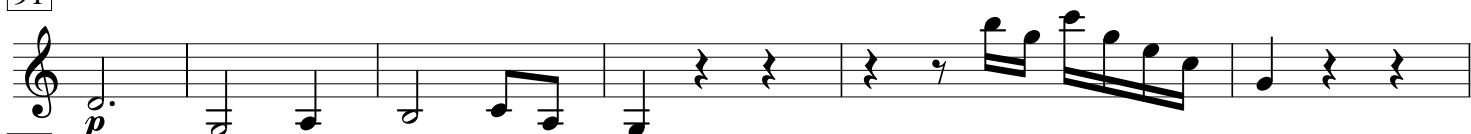

97

103

109

114

119

125

131

Nr. 12 *Andante*

6 *p*

11 *f*

16 *p*

21 *tr* *tr*

26 *f*

31 *p* *f*

36 *p* *f*

41 *p*

45 *f* *p*

51 *f* *p*

54 *p*

57

62

67

70

75

80

83

86

90

95

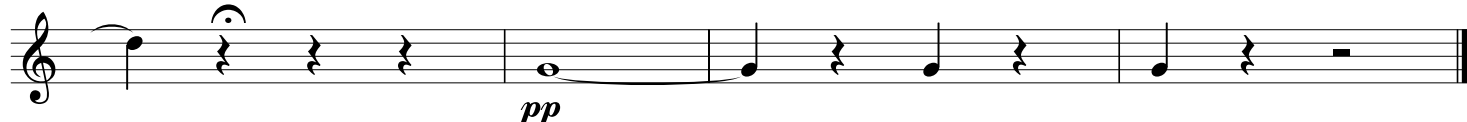

100

*pp*

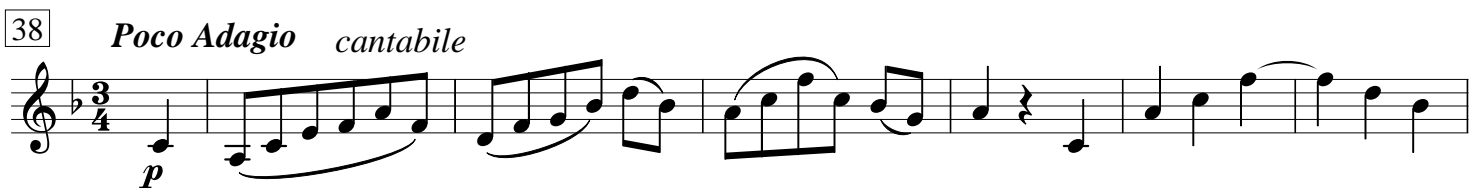
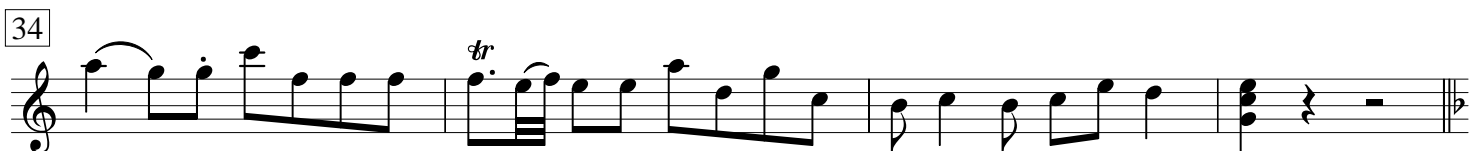
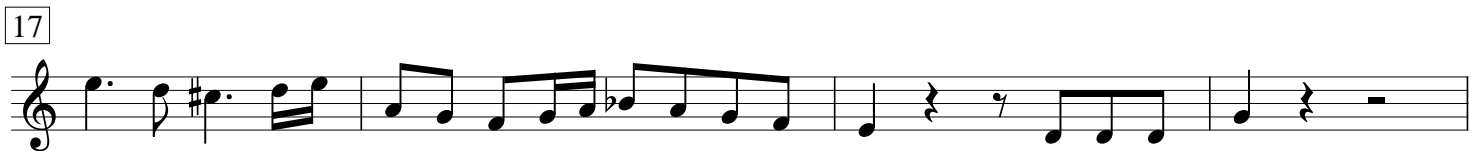
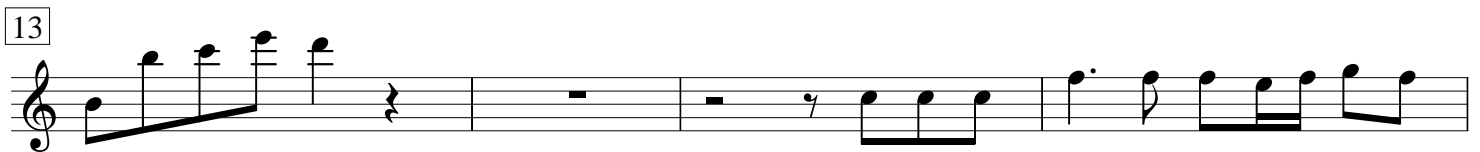
Nr. 13 Choro *Vivace*

50

56 *p*

62

68

74

80

87 *fz* *p*

93

99

105 *Vivace* *fz* *p* *f*

109 *tr*

113

117 *tr* *tr*

121 *tr*

126

129

132

135

138

141

144

147

150

154

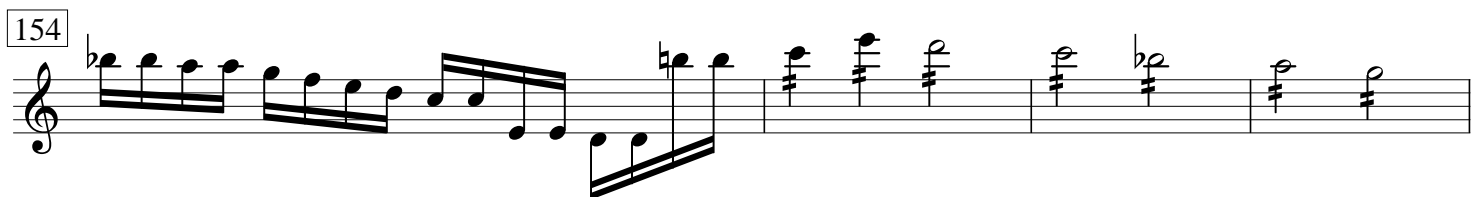

158

163

166

169

172

175

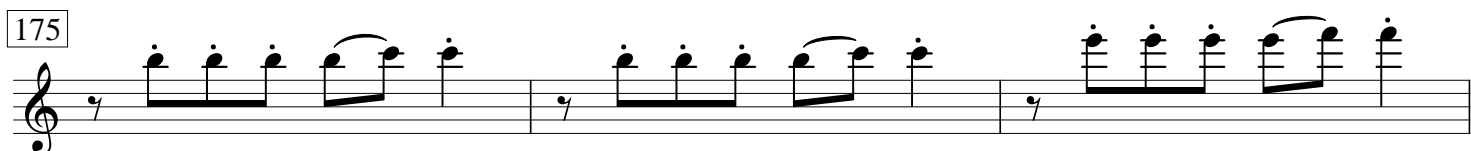

178

Ende des 2. Teils

26 **Nr. 14** *Largo*

6

f *p*

10

fz *p*

14

p

18

fz *p* *fz* *p* *fz* *p*

21

fz *p*

25

p

Adagio

28

pp

31

pp

34

pp

37

pp

40

3 3 3 3 3 3 3 3 3 3 3 3

43

3 3 3 3 3 3 3 3 3 3 3 3

46

3 3 3 3 3 3 3 3 3 3 3 3

49

52

55

58

3 3 3 3 3 3 3 3 3 3 3 3

61

3 3 3 3 3 3 3 3 3 3 3 3

64

3 3 3 3 3 3 3 3 3 3 3 3

67

3 3 3 3 3 3 3 3 3 3 3 3

p

69

3 3 3 3 3 3 3 3 3 3 3 3

Allegretto

72

78

84

90

96

102

108

114

121

127

134

**Nr. 15 Duetto** *Adagio*

6

11

16

21

26

31

36

41

46

51

56

60

64

68

72

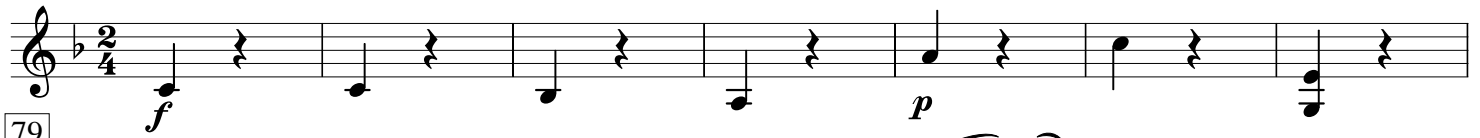
Allegro comodo

79

84

90

96

102

108

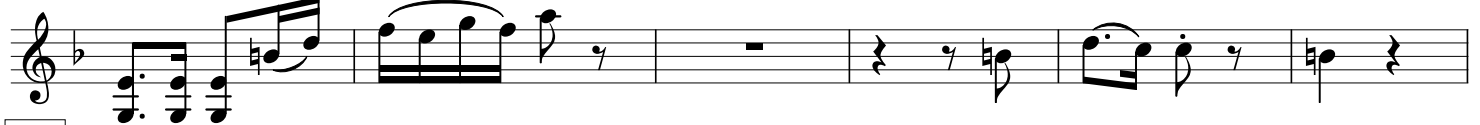

114

120

126

132

138

220

p

224

f *p*

231

f *p*

238

247

fz *fz* *fz* *p*

254

f *p*

261

pp

268

p

274

f

280

286

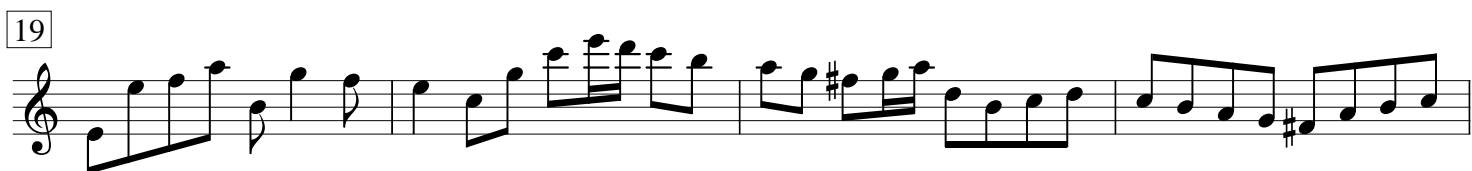
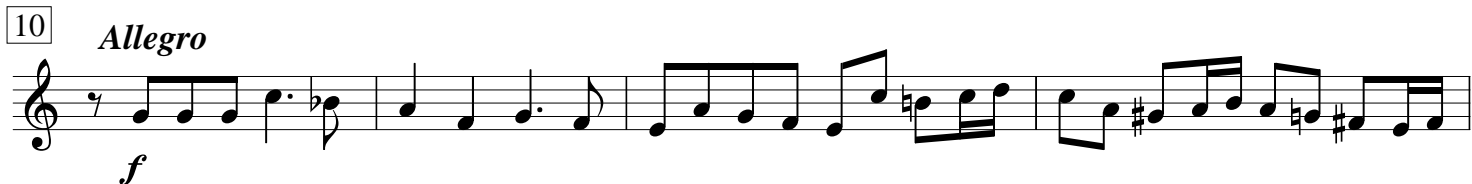
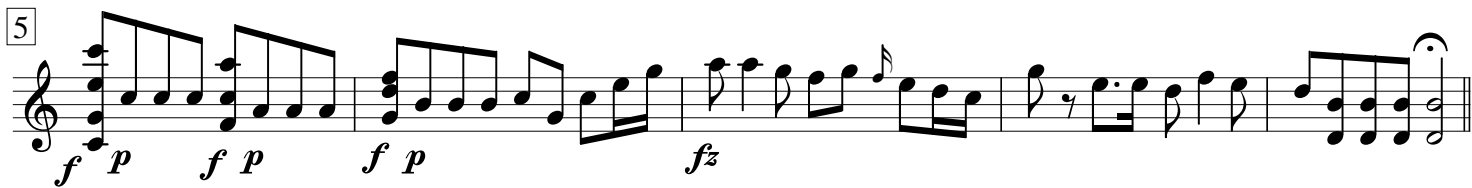
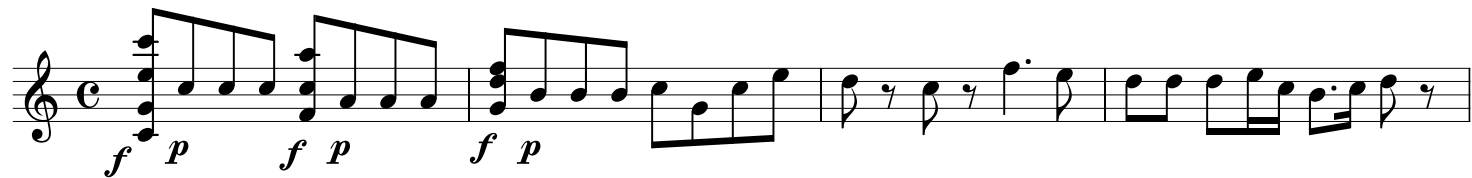
Nr. 16 Chor *Andante*

44

47

51

55

59

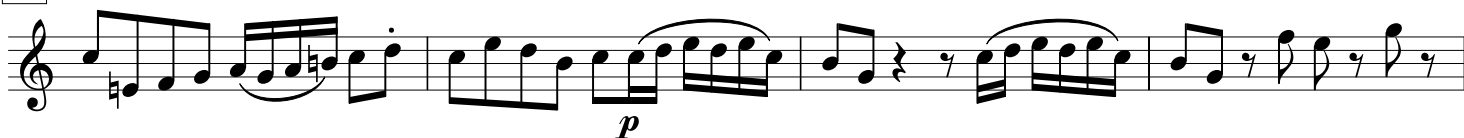

63

67

71

74

77

80

