

E  
SE T' ENCCAPPO  
INTO MASTRILLO  
N° 4045. G. 50.

Pochi momenti d'Ozio

MARCELLINA

6

DUETTINI CONCERTANTI

PER

Flauto e Piano Forte

COMPOSTI DA

E. KRAKAMP M. L. FISCHETTI

16 Duettini uniti  
Dli 1.80

NAPOLI

TITO  
DI GIOVANNI RICORDI

E  
FRATELLI CLAUSETTI

6.

LA LAVANDAJA

N° 4050. G. 70.

2.  
RAZIELLA  
N° 4046. G. 55.

4.  
LA PALOMMELLA  
LANCA  
N° 4048. G. 50.

5.  
VOCA VOCA  
TIRA TERRA  
N° 4047. G. 55.

5.  
PEZZETA  
VASCIA  
N° 4049. G. 50.

# SE T'ENCAPPO INT'O MASTRILLO

MATTEO L. FISCHETTI

G. 50

Op. 52

FLAUTO

ALLEGRO  
DECISO

ff ff

Andante

p sf p ten

Moderato

Moderato

ff dim. dolce

*a tempo*

*riten.*

*a tempo*

*dim* *dol.* *rit.*

*f*

*f*

*ff*

*ff dolce*

*ff*

*ff*

Meno Mosso

Meno mosso

*p*

ere ..... scen ..... do

ere ..... scen ..... do

*ff*

*ff*

*p*

*ff*

*ff*

risoluto

morendo

*ff*

*ff*

N.º 2.  
**R A T I E L L A**

MATTEO L. FISCHETTI  
Op. 53.

G.<sup>a</sup> 30

FLAUTO

ANDANTINO

*dol.*

*con forza*

*trem:*

*mf*

*sf*

*rapido con forza*

*mf*

*dol: melanconico*

*pp*

*f con*

*espressione*

*len:*

*rall: a tempo*

*pp*

*stent:*

*p*

*rall: a tempo*

*f*

*Maggiore*  
*con energia*  
*Maggiore*  
*f*  
*trem:*

*con espress:*

*Minore*  
*f*  
*inormorando*

*ff*  
*risoluto*  
*ff*

*ff*  
*ff*

# YOGA YOGA TIRA NTERRA

MATTEO L. FISCHETTI

Op. 54.

G<sup>II</sup> 50

FLAUTO

Moderato

17' agitando e cres. con graz.

MODERATO

17' p cres. f

Andante Grandioso

con energia

Allegretto

rall<sup>o</sup>

Andante Grandioso

17' rall<sup>o</sup> f

f grandioso

p

con grazia

delicato con grazia

a tempo

rit.

*f*

*f* grazioso

dolce rall.

sentito

Primo tempo

Primo tempo

allegretto

con grazia

Allegretto

Allegretto

dolce

# LA PALOMMELLA LARGA

MATTEO L. FISCHETTI

Op. 55

G. 45.

ALLEGRO  
DECISO

Introduction for piano. The score is in G major and 6/8 time. It begins with a forte (*f*) dynamic and a scherzoso character. The right hand features a rhythmic melody of eighth notes, while the left hand provides a steady accompaniment of eighth notes. The introduction concludes with a piano (*pp*) dynamic.

FLAUTO

TEMA

MEDIO MOSSO

Flute and piano accompaniment for the first section. The flute part begins with a rest, followed by the main theme in a mezzo mosso tempo. The piano accompaniment consists of chords and eighth notes. The dynamic is piano (*pp*).

4. VARIAZIONE

1<sup>a</sup> 2<sup>a</sup>

*ff* *ff con grazia*

*ff* *risoluto* *scherzando*

*p* *ff*

*Poco meno maggiore*

*Poco meno maggiore*

Andantino

Andantino  
suavemente

*f* dolce

rall.

sten. dim. *f* rall.

Minore

Primo tempo

*f*

dim. rall. meno meno risoluto

*ff* *ff*

*Allegretto*  
*And. un poco*

*Allegretto*  
*ff*

*ff*  
*ten.*

*mf*  
*con*

*sten.*  
*f*

4

*p con grazia*

*p delicato.*

Moderato

*a piacere*

Moderato

*col canto*

*pp*

*pp*

*lento*

*III.<sup>o</sup> deciso con fuoco*

*III.<sup>o</sup> deciso con fuoco*

*a piacere*

*FF*

*stretto*

*FF*

*FF*

*FF*

*FF*

*FF*

*FF*

N<sup>o</sup> 6  
**LA  
L A Y A N D A J A**

FISCHETTI  
Op. 57.

G<sup>a</sup> 70

FLAUTO *Allegretto*

ALLEGRETTO

*ritenuto*

*risoluto*

*f risoluto*

*meno mosso*

*p* *ff*

*f Grandioso con energia*

Andante

*p* *f* *tr*

**A**

*Con brio*

6/8

*ff*

*f*

**Tema**

*f ff*

*f ff*

*con spirito*

*f*

*p*

*f*

meno mosso morendo

meno mosso morendo

a tem. risoluto

**ff**

a tem. risoluto

**ff**

meno mosso

**pp** **f** **pp**

**f** **pp**

Meno mosso

Maggiore

# SE T'ENCAPPO INT'O MASTRILLO

E. KRAKAMP

Op. 196.

*Allegro deciso*

FLAUTO

*ff*

*Andante*

*moderato*

*riten.*

*riten.*

*tempo*

risoluto

*ff*

MUCHO MOSSO

*p*

*pp* ..... *scen* ..... *do*

*pp* ..... *p* ..... *p*

risoluto

*pp* ..... *ff*

# BARCELONA

E. KRAKAMP  
Op. 497.

ANDANTINO  $\text{C}$   $\frac{2}{4}$

*con forza*

*dol:*

*FF*

*dol. melanconico*

*Men:*

*rall:*

*a tempo*

*Maggiore*

*con energia*

*Minore*

*FF risoluto* *FF*

# YOGA YOGA TIRA NTERRA

E. BRAKAMP  
Op. 498.

MODERATO

allegretto

FLAUTO

*ff* agitando e cres.

rall. **Andante grandioso**  
con energia

riten.

*p*

3

*1. TEMPO* *allegretto*

*agitando*

*Allegretto*  
*dol.*

*ten*

*riten.*

*f* *animato* *f*

*FF*

# LA PALOMMELLA LANCIA

E. KRIVKAP Op. 199.

FLAUTO *All.<sup>o</sup> deciso* **TEMA**

**VARIAZIONE**  
*con grazia*

1<sup>a</sup> 2<sup>a</sup> 10

1<sup>a</sup> 2<sup>a</sup> risoluto

Poco meno maggiore  
7  
con energia

**ff**

**ff** rall. stentato Andantino

Primo tempo Minore **ff** rall.

**ff**

dim. rall. meno Risoluto **ff**

# FENESTA YASGIA

KRAKAMP Op. 200

FLAUTO

N° 5.

MODERATO

# L A Y A M O A I A

KRAKAMP

Allegretto

*L*

risoluto

FLAUTO

Allegro con brio

TEMA

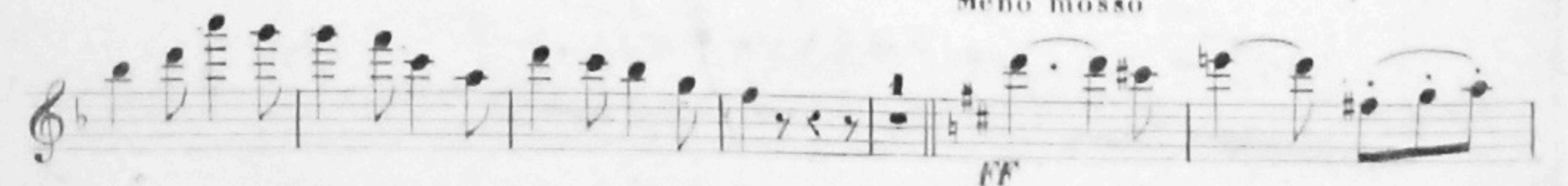
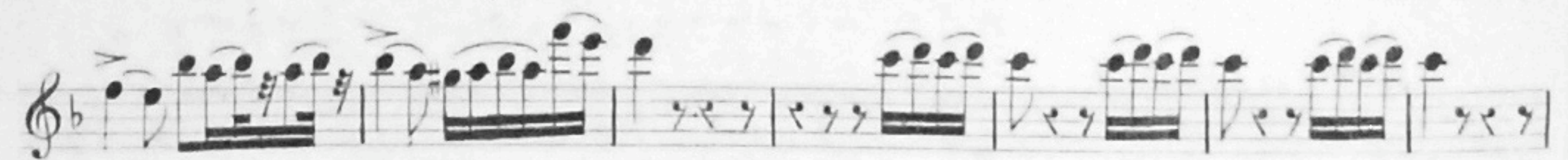

Vivace alla Tarantella

