

Motto: „Töne sind der Seele Bild“

Conzett

von

Mathilde von Kralik

Wien XIX. Weimarerstr. 89.

24979

Prakt. Schutzmarke
No 6
20 linig.

I.

Matthild Krelik

Allegro energico

Violino 1^{mo}
Violino 2^{do}
Bratscher
Violoncell
Clarinett in B
Horn 1. & 2. in F
Fagotto
Clavier

I. Viol.
II. Viol.
Brat.
Cell.
Clar.
Horn
Fag.
Clavier

a

I. Viol. I.

II. Viol. II.

Bratsch.

Viell.

Clar. I. *I. espress.*

Horn

Fag.

Clavier

espress

mf

a

mf

et al

chm

I. Violin

II. Violin

Brat.

Viell.

Clar.

Horn

Fag.

Clavier

mf

Viol. I. *legato*

Viol. II. *p*

Viol. III. *legato*

Viol. IV. *p*

Clar. *p*

Horn *p*

Fag. *p*

Clavier

Viol. I. *rit.* *dolce* *a tempo*

Viol. II. *espress.*

Viol. III. *dolce*

Viol. IV. *espress. rit.*

Clar. *p* *a tempo*

Horn *p* *espress.*

Fag. *p*

Clavier *rit.* *a tempo*

Viol. I.

Viol. II.

Brat.

Veell.

Clar.

Horn

Fag.

Clavier

espress

mf

1.

Viol. I.

Viol. II.

Brat.

Veell.

Clar.

Horn

Fag.

Clavier

p

legato

f

p

Viol. I. *pur*

Viol. II. *pur*

Viol. III. *pur*

Vcell. *pur*

Clar. *p cresc.*

Horn

Fag. *p*

Clavier *cresc. e stringendo*

Ped.

Viol. I.

Viol. II.

Viol. III.

Vcell.

Clar. *arco* *mf*

Horn *p 2.* *mf* *molto cresc.* *f*

Fag. *mf*

Clavier *cresc.* *molto cresc.* *f* *rit* *mf*

Ped.

dolce

Viol. I
Viol. II
Oboe
Violoncello
Clarinet
Horn
Bassoon
Clavier

p dolce
f

offio *offio*

mit Schwung

Viol. I
Viol. II
Oboe
Violoncello
Clarinet
Horn
Bassoon
Clavier

f
mit Schwung

offio *offio*

Viol. I. *mf*

Viol. II. *f*

Orat. *f*

Viol. *f*

Clar. *f*

Horn *f*

Fag. *f*

Clavier *f*

Ped. *f* *mf*

Viol. I. *dim.*

Viol. II. *dim.*

Orat. *dim.*

Viol. *dim.*

Clar. *dim.*

Horn *dim.*

Fag. *dim.*

Clavier *dim.*

Ped. *dim.*

equen.

8^a

ppp

poco rit. *a tempo* *p* *sehr zart*

ga *poco rit* *a tempo* *hervor*

poco rit *a tempo* *sehr weich*

intermitt *a tempo*

Viol. I
Viol. II
Viol.
Viell.
Clar.
Horn
Fag.
Clavier

mf *mf* *mf* *mf*

Viol. I
Viol. II
Viol.
Viell.
Clar.
Horn
Fag.
Clavier

Viol. I
Viol. II
Viol.
Vcll.
Clar.
Horn
Fag.
Clavier

Viol. I
Viol. II
Viol.
Vcll.
Clar.
Horn
Fag.
Clavier

g

nicht zurückhalten

I. Viol.

II

Brat.

Vcell.

Clar.

Horn

Fag.

Clavier

nicht zurückhalten

nicht zurückhalten

Violin

Brat.

Vcell.

Clar.

Horn

Fag.

Clavier

arco dolce

mf

espresso

pp. 2da gra bassa

mf

№ 6
20 linig.

II *espress.*

Viol. I. *f*

Viol. II. *f*

Ouat. *f*

Ucell. *f*

Clar. *f*

Horn

Fag. *f*

Clavier. *f* *energico*

Ped. *f*

Viol. I. *arco*

Viol. II. *arco*

Ouat. *f*

Ucell. *f* *ritando* *mf espress.* *rit.*

Clar.

Horn

Fag. *f* *ritando* *rit.*

Clavier. *f* *ritando* *rit.*

Ped.

Labasso

Etwas langsamer

Viol. I
Viol. II
Oboe
Violoncelle
Clarinet
Horn
Fagott
Clavier

Etwas langsamer
equien
appr.
appr.
mf
dolce
appr.

Viol. I
Viol. II
Oboe
Violoncelle
Clarinet
Horn
Fagott
Clavier

1mo Tempo
rit.
f
rit.
1mo Tempo
rit.
1mo Tempo
rit.
1mo Tempo

3

Viol. *f*

Viol. *f*

Viol. *f*

Clar.

Horn

Fag.

Clavier *cresc.*

coll'ottava

Viol. I. *cresc.*

Viol. II. *cresc.*

Viol. *cresc.*

Viol. *cresc.*

Clar. *ff sfz*

Horn *bd.*

Fag. *mf espr.*

Clavier *mf*

Viol. I. *p*

Viol. II. *p*

Brat. *p espr.*

Vcell. *p espr.*

Clar. *mf*

Horn.

Fag. *p*

Piano *mf*

Viol. I. *mf*

Viol. II.

Brat. *p*

Vcell. *p*

Clar. *mf*

Horn. *1.*

Fag. *mf*

Clarinet *mf*

*K. atempo
espr.*

- Violins I and II
- Brat (Bassoon)
- Vell (Violoncello)
- Clarinet
- Horn
- Fagot (Bassoon)
- Clarinet
- Cello/Double Bass

Key markings include:

- Tempo: *rit.*, *atempo*, *espr.*
- Dynamics: *mf*, *p*
- Performance instructions: *K.*

Vol. I.
II.
Brkt.
Vcll.
Clar.
Horn
Fag.
Clarin

Vol. I.
II.
Brkt.
Vcll.
Clar.
Horn
Fag.
Clarin

pizz.
pizz.
pizz.
mf
string.
string.

Viol. I. *p*

Viol. II *p*

Bra. *p*

Vcll. *p* *cresc.*

Clar. *p* *mf* *cresc.*

Horn *p* *mf* *cresc.*

Fag. *p* *mf* *cresc.*

Clavin. *cresc.*

Viol. I. *fp*

Viol. II. *fp*

Bra. *f*

Vcll. *f*

Clar. *fp*

Horn *mp* *fp*

Fag. *p* *fp*

Clavin. *fp*

I. Viol. I
Viol. II
Brat.
Vell.
Clar.
Horn
Fag.

Clariv.

Viol. I.
Viol. II.
Brat.
Vell.
Clar.
Horn
Fag.

Clariv.

No

X

I. Viol. I

II. Viol. II

Brat.

Cell.

Clar.

Horn

Fag.

Clavier

atempo

mit Schwärzung

I. Viol. I

II. Viol. II

Brat.

Cell.

Clar.

Horn

Fag.

Clavier

cresc.

Ped. Ped. Ped.

I. Viol.
 II. Viol.
 Viol.
 Vcell.
 Clar.
 Horn
 Fag.
 Clavier.
 Ped.

I. Viol.
 II. Viol.
 Viol.
 Vcell.
 Clar.
 Horn
 Fag.
 Clavier.
 Ped.

Viol. I.
Viol. II.
Viol.
Vcell.
Clar.
Horn
Fag.
Clavier.

mf
mf
mf
espress.
otto

Viol. I.
Viol. II.
Viol.
Vcell.
Clar.
Horn
Fag.
Clavier.

a tempo
espress.
rit.
f
f
rit.
rit.
espress.
zurückhalten
otto

II Intermezzo

Kräftig, munter

Violino 1^{mo}

Violino 2^{do}

Viola

Violoncell

Clarinetto in B

Horn 1. u. 2. in F

Fagotto

Clavier

Kräftig, munter

I. Viol.

II. Viol.

Viol.

Viol.

Clar.

Horn

Fag.

Clavier

I. Viol. I
Viol. II
Oboe
Violoncelle
Clarinet
Horn
Fagot
Clavier

f

mf

I. Viol. I
Viol. II
Oboe
Violoncelle
Clarinet
Horn
Fagot
Clavier

dolce

mf

I. Viol. I.

II. Viol. II.

Viol.

Cell.

Clar.

Horn

Fag.

Clavier

mf

cresc.

I. Viol. I.

II. Viol. II.

Viol.

Cell.

Clar.

Horn

Fag.

Clavier

sul G
esquiss.

mf express.

f espress.

I. Viol. I.

II. Viol. II.

Viol.

Cell.

Clar.

Horn

Fag.

Clavier

otto

I. Viol. I.

II. Viol. II.

Viol.

Cell.

Clar.

Horn

Fag.

Clavier

arco

f arco

f arco

f arco

arco

arco

Handwritten musical score for the first system, featuring the following instruments:

Andante

Handwritten musical score for the second system, featuring the following instruments:

Die Halben = einem halben Takt von dem Vorhergehenden.

I. Viol. I.

Viol. II.

Oboe.

Cell.

Clar.

Horn.

Fag.

Clavier.

dolce

pp Tremolo

mf

pp

Violin

Oboe.

Cell.

Clar.

Horn.

Fag.

Clavier.

dolce

mf

pp

cresc.

Mittelstimme ausdrucksvoll

Q

small

I. Viol. I
 II. Viol. II
 Viol.
 Cell.
 Clar.
 Horn
 Fag.
 Clavier

I. Viol. I
 II. Viol. II
 Viol.
 Cell.
 Clar.
 Horn
 Fag.
 Clavier

I. *Viol.* *f*
 II. *Viol.* *f*
Viol. *f*
Viol. *f*
Clar.
Horn
Fag.
Clavier. *f*

Sua ———— *8^a*

I. *Viol.*
 II. *Viol.*
Viol.
Viol.
Clar. *p*
Horn *p*
Fag. *p*
Clavier.

Viol. I
Viol. II
Viol.
Vcell.
Clar.
Horn
Fag.
Clavier

Viol. I
Viol. II
Viol.
Vcell.
Clar.
Horn
Fag.
Clavier

Si

dolce

dolce

dolce

mf

Cl

I. Viol. I.

II. Viol. II.

Viol.

Cell.

Clar.

Korn.

Fag.

Clavier.

crac

ϕ \parallel ϕ \parallel ϕ \parallel ϕ \parallel

9

01

I. Viol. I.

II. Viol. II.

Viol.

Cell.

Clar.

Korn.

Fag.

Clavier.

sul G
espress.

mf espress.

01

174

espress.

I. Viol. I.

II. Viol. II.

Viol. III.

Viol. IV.

Clav.

Horn

Fag.

Clavier.

P *arco*

I. Viol. I.

II. Viol. II.

Viol. III.

Viol. IV.

Clav.

Horn

Fag.

Clavier.

I. Viol. I.
 II. Viol. II.
 Viol.
 Vcll.
 Clar.
 Horn
 Fag.
 Clavier

This system of the musical score includes the following instruments and parts:

- Keyboard:** Provides harmonic support with chords and moving lines, starting at *mf* and increasing to *f* with a *cresc.* marking.

I. Violin
 II.
 Viol.
 Vcll.
 Clar.
 Horn
 Fag.
 Clavier

This system continues the orchestral parts with the following details:

- Violins I and II:** The first violin part has a *pizz* (pizzicato) marking. The second violin part has a *rit* (ritardando) marking.
- Violoncello:** Also has a *pizz* marking.
- Keyboard:** Features a *rit* marking.

Roda

I. Viol. I
 Viol. I
 Viol. II
 Viol. II
 Clar.
 Clar.
 Fag.
 Fag.
 Horns
 Horns
 Piano

I. Viol. I
 Viol. I
 Viol. II
 Viol. II
 Clar.
 Clar.
 Fag.
 Fag.
 Piano

III. Sarabande

Langsam. mit Weiche.

Violino 1o
Violino 2o
Viola
Cello *espress.*
Clarinetto in B
Corni 1. 2. in F
Fagotto
Klavier *Langsam. mit Weiche*
Weich u. geangrollt mit Pedal

p con sordini
p con sordini
p con sordini

R

Breiter

Dreiviertel gleich wie früher eine halbe.

170.

Energisch bewegt.

Mit grossem Nachdruck

Breit

Weniger bewegt

U

calando
f mit vollem Ton
f mit vollem Ton
calando
calando
calando
calando

p cresc. e string.
f cresc.
molto cresc.
p cresc. e string.
molto cresc.
p cresc. e string.
molto cresc.
pp
molto cresc.
pp
molto cresc.
pp
molto cresc.

pp
pp
cresc. e string.
molto cresc.

rit. *pizz.* *cord.*

pizz. *cord.*

pizz. *ord.*

mf.

mf. espr.

calando *tr.* *mf. espr.*

calando *mf.*

calando *cantabile* *mf.*

calando

dis.

flag.

flag.

flag.

flag.

pp gestopft.

alleg.

IV Finale.

Einleitung in langsamem Marschtempo

ff *ga*

Violino 1mo

Violino 2do

Violen

Violoncell

Clarinett in B

Horn 1. u. 2. in F

Fagotto

Clavier

sehr kräftig u. innig

ga *out G*

I. Viol.

II. Viol.

Viol.

Violoncell

Clar.

Horn

Fag.

Clavier

cantabile

I. Viol.
II. Viol.
Oual.
Vcell.
Clar.
Horn
Fag.
Clavier

I. Viol.
II. Viol.
Oual.
Vcell.
Clar.
Horn
Fag.
Clavier

I. Viol. I.

II. Viol. II.

Viol.

Vcell.

Clar.

Horn

Fag.

Clavier

dim

f

dim

I. Viol. I.

II. Viol. II.

Viol.

Vcell.

Clar.

Horn

Fag.

Clavier

dolce

mf

rit. ~~*rit.*~~ *espress.* *atemp.* *espress.*

I. Viol. *mf*

II. Viol. *f*

Viol. *f*

Vcell. *mf* *espress.* *rit.* *rit.* *f* *(fz)*

Clar. *f*

Korn

Fag.

Clavier *f* *rit.* *atemp.*

dm *dm*

I. Viol. *dm*

II. Viol. *dm*

Viol. *dm*

Vcell. *dm*

Clar.

Korn

Fag.

Clavier

W

I. Viol. I. *espress.*
Viol. II. *mf*
Viol. III.
Viell.
Clar. *8a*
Horn
Fag.
Clavier

I. Viol. I.
Viol. II.
Viol. III.
Viell.
Clar. *et*
Horn
Fag.
Clavier *et* *erac*

H

I. Viol. II. Oboe. Violoncello. Clarinet. Horn. Bassoon. Clavier.

Violoncello: *f*

Clavier: *sfz*

I. Viol. II. Oboe. Violoncello. Clarinet. Horn. Bassoon. Clavier.

Violoncello: *staccato*

~~Andante~~

rit. a Tempo

I. Viol.
II. Viol.
Viol.
Vcell.
Clar.
Horn
Fag.
Clavier.

I. Viol.
II. Viol.
Viol.
Vcell.
Clar.
Horn
Fag.
Clavier.

Viol. I
Viol. II
Viol.
Vcell.
Clar.
Horn
Fag.
Clavier

ga

Viol. I
Viol. II
Viol.
Vcell.
Clar.
Horn
Fag.
Clavier

aa

aa

* Ped. Ped.

I. Viol. I

II. Viol. II

Viol. III

Vcll.

Clar.

Horn

Fag.

Clavier

ga

f

p

lusty

I. Viol. I

II. Viol. II

Viol. III

Vcll.

Clar.

Horn

Fag.

Clavier

Bl

Bl

acc.

f

I. Viol. I

II. Viol. II

Viol.

Cell.

Clar.

Horn

Fag.

Clavier

mf

ga

I. Viol. I

II. Viol. II

Viol.

Cell.

Clar.

Horn

Fag.

Clavier

f

ga

cres.

I. Viol. I. *dim.*

II. Viol. II. *dim.*

Viol.

Cell.

Clar.

Horn

Fag.

Clavier

Ad

I. Viol. I.

II. Viol. II.

Viol.

Cell.

Clar.

Horn

Fag.

Clavier

dolce

mf

I. Viol. I

II. Viol. II

Viol.

Vcell.

Clar.

Horn

Fag.

Clavier.

mf

f

dim

f

5

2 1

I. Viol. I

II. Viol. II

Viol.

Vcell.

Clar.

Horn

Fag.

Clavier.

I. Viol. I.

II. Viol. II.

Viol.

Vcell.

Clar.

Horn

Fag.

Clavier

dolce

ff

ff

I. Viol. I.

II. Viol. II.

Viol.

Vcell.

Clar.

Horn

Fag.

Clavier

ff

I. Viol. I

Viol. II

Viol. III

Viol. IV

Clar.

Korn

Fag.

Clavier

I. Viol. I

Viol. II

Viol. III

Viol. IV

Clar.

Korn

Fag.

Clavier

Go

I. Viol. I

II. Viol. II

Viol.

Vcell.

Clar.

Horn

Fag.

Clavier.

f

I. Viol. I

II. Viol. II

Viol.

Vcell.

Clar.

Horn

Fag.

Clavier.

p

I. Viol. I

II. Viol. II

Viol. III

Viol. IV

Viol. V

Viol. VI

Clar.

Horn

Fag.

Clavier

cresc.

I. Viol. I

II. Viol. II

Viol. III

Viol. IV

Viol. V

Viol. VI

Clar.

Horn

Fag.

Clavier

mf

pp. bff

mf

allargando

cresc.

apoco.

Langsames Tempo wie zu Anfang

Viol. I
Viol. II
Brat.
Vcll.
Clar.
Horn
Fag.
Clavier

acceler. e cresc.

acceler. e cresc.

Viol. I
Viol. II
Brat.
Vcll.
Clar.
Horn
Fag.
Clavier

p

dolce

dolce

Viol. I. *f* *espress.*

Viol. II. *f*

Viol. III. *f* *espress.*

Vcell. *f* *espress.* *dolce espress.*

Clar. *dolce*

Horn *dolce*

Fag.

Clavier *f* *dolce*

Viol. I. *mf*

Viol. II. *mf*

Viol. III. *mf*

Vcell. *mf*

Clar. *mf*

Horn *mf*

Fag. *mf*

Clavier *mf*

*Gleiche Viertel wie vorher
etwas zurückgehalten*

ga Belebter

Con fuoco
allmätiges Anschwellen

Viol. I

Viol. II

Oboe

Vcll.

Clar.

Horn

Fag.

Clavier

mf

f

ga

Belebter

allmätiges Anschwellen

Viol. I

Viol. II

Oboe

Vcll.

Clar.

Horn

Fag.

Clavier

mf

con

I. Viol. I
Viol. II
Viol. III
Viell.
Clar.
Horn
Fag.
Clavier.

I. Viol. I
Viol. II
Viol. III
Viell.
Clar.
Horn
Fag.
Clavier.

Handwritten musical score for the first system, featuring the following instruments:

- Viol. I.** (Violin I)
- Viol. II.** (Violin II)
- Viol.** (Viola)
- Vcell.** (Violoncello)
- Clar.** (Clarinete)
- Horn** (Corno)
- Fag.** (Fagotto)
- Clavier** (Clavicembalo)

Handwritten musical score for the second system, featuring the same instruments as the first system:

- Viol. I.**
- Viol. II.**
- Viol.**
- Vcell.**
- Clar.**
- Horn**
- Fag.**
- Clavier**

Nonett

von

Mathilde von Kralik

Violino I^{mo}

Violino I^{mo}

I.

All.^o energico

dy

nicht zurückhalten

Bratsch

arco

dolce

11

12

piu

arco

ritenuto

mit -- etwas langsamer

dolce

mo Tempo

Fag.

as.

crec.

10 2

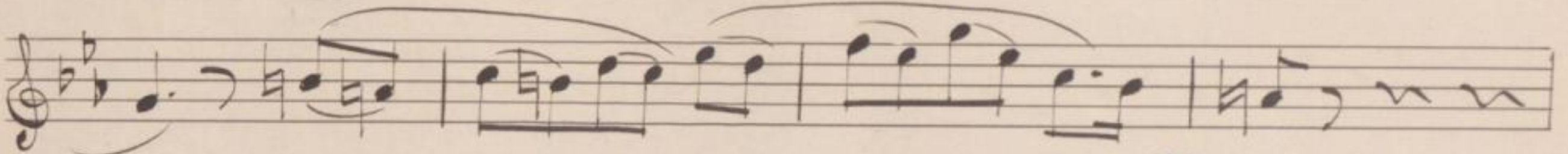
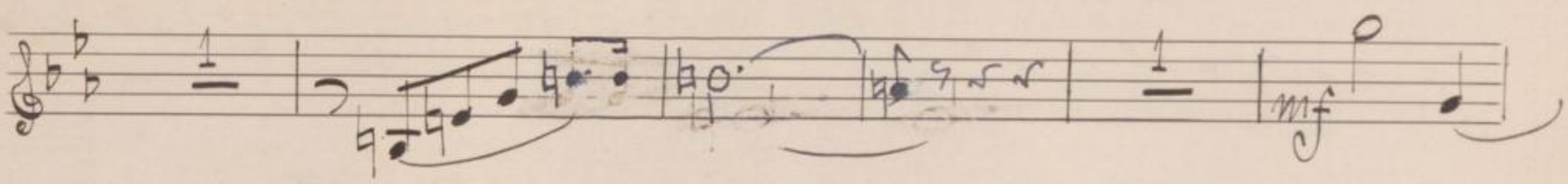
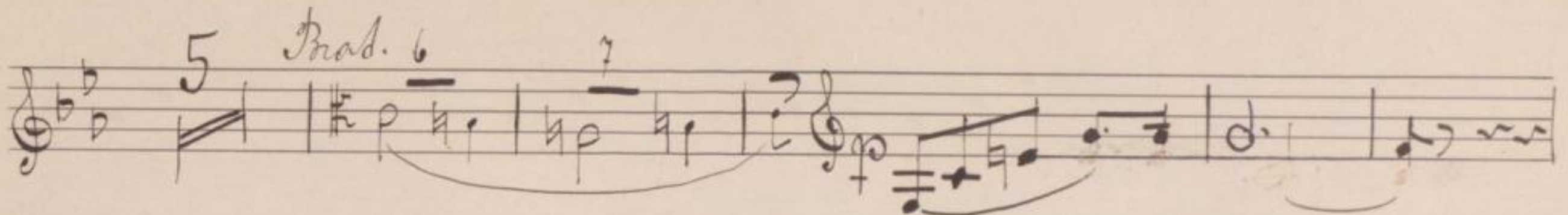
5 *And. 6*

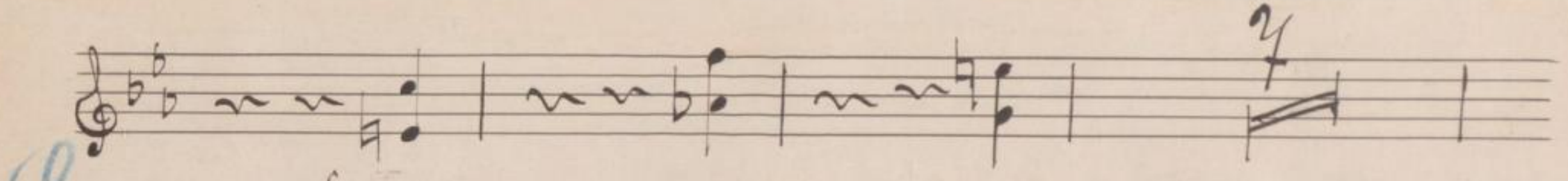
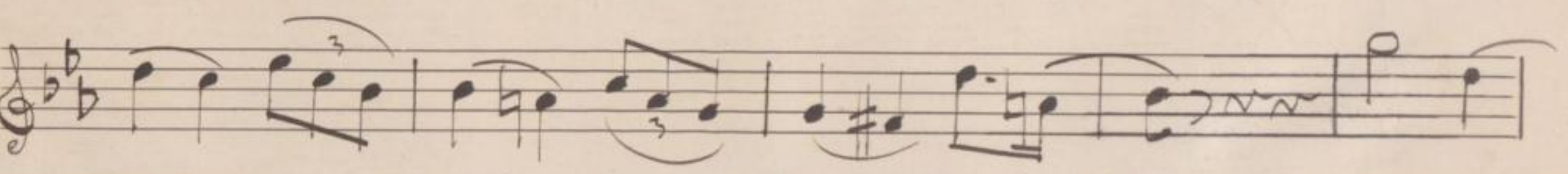

5 *Allo 1 rit - - -* *a tempo*
espress.

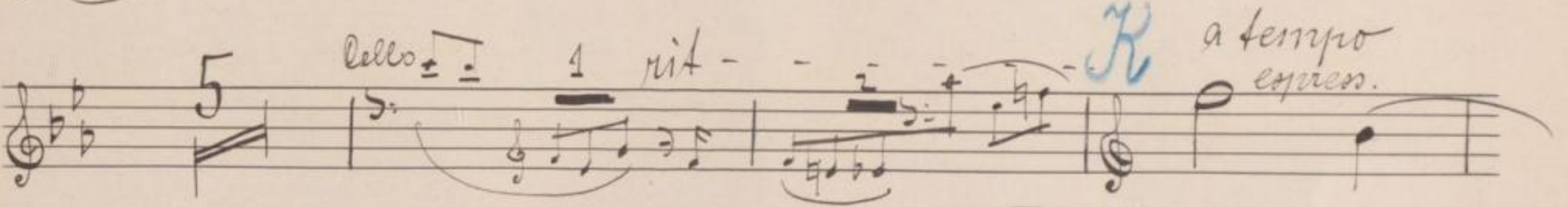

L *f* *1 Brat.* *2* *3* *4*

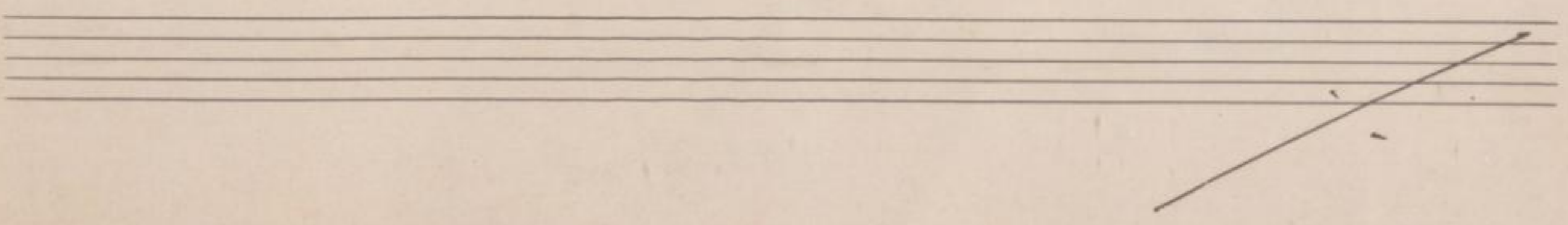
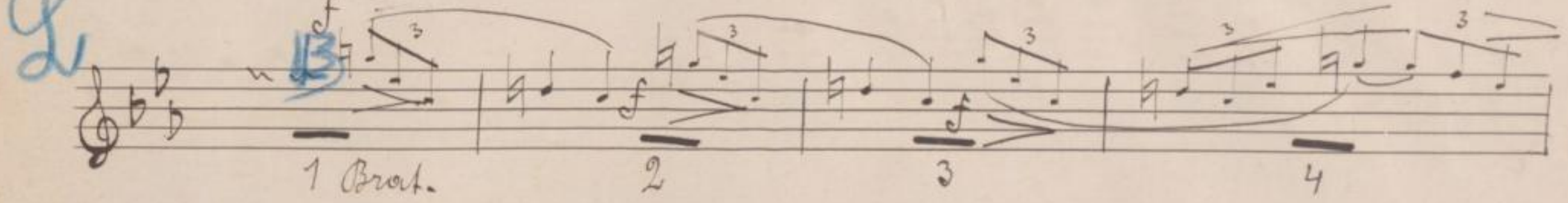

II Intermezzo

ich!
Kräftig, munter f

mf
equos
pizz
arco
cresc.
mit
G.P.
3/2
13

Streich
arco
breit.
f

Handwritten signature or initials

allegro

7t

PT

PT

III

Sarabande

Allo n. Foug.

con sordini

Langsam. Mit Weiche

Clavier $\frac{e}{2}$ $\frac{3}{2}$

S. ab!

Horn

senza sordini

alle Str. senza sord.

mf

Cello

espress

2. Violin

rit. *f* breiter

2. Violin

I. Tempo
dolce *pizz*

Pl

Pl

Pl

III Sarabande

con Sordini

\flat p $\text{p} \cdot \text{p}$ \flat p $\text{p} \cdot \text{p}$

Mit Weihe 3/2

8

senza Sordini

R

espress

piu

dolce

13

Energisch bewegt f U U

IV Finale

De

alle

Einleitung in langsamem Marchtempo

Hörner

FE

Klar
a tempo
espr.
mf

espr.

Pt
W 18 Hello 16
f

3
p p
Incl 4 m.l

2
f

2
rit. a tempo 2

3

3
Da 13

2.v
1.v

Klar

ff

Bb

ff

rit. *allegro 3*

cresc. *rit.*

2 *quasi. a tempo cantabile*

cresc.

2 *14*

dim

G. in Hörner

A separate piece of handwritten musical notation on a rectangular strip of paper, pasted onto the main score. It begins with a treble clef, a key signature of two flats, and a common time signature. The notation includes chords and melodic lines. There are markings for measures 11 and 5, and a *rit. Va* (ritardando) instruction. The strip ends with a double bar line and a 3/2 time signature.

Langsames Tempo wie zu Anfang

5 6

gleiche Viertel wie vorher.

Etwas zurückhalten *dolce* *Belebter*

con fuoco *mf*

Con fuoco *allmähliges anschwellen* *mf* *cresc.*

Flh

8-3 3

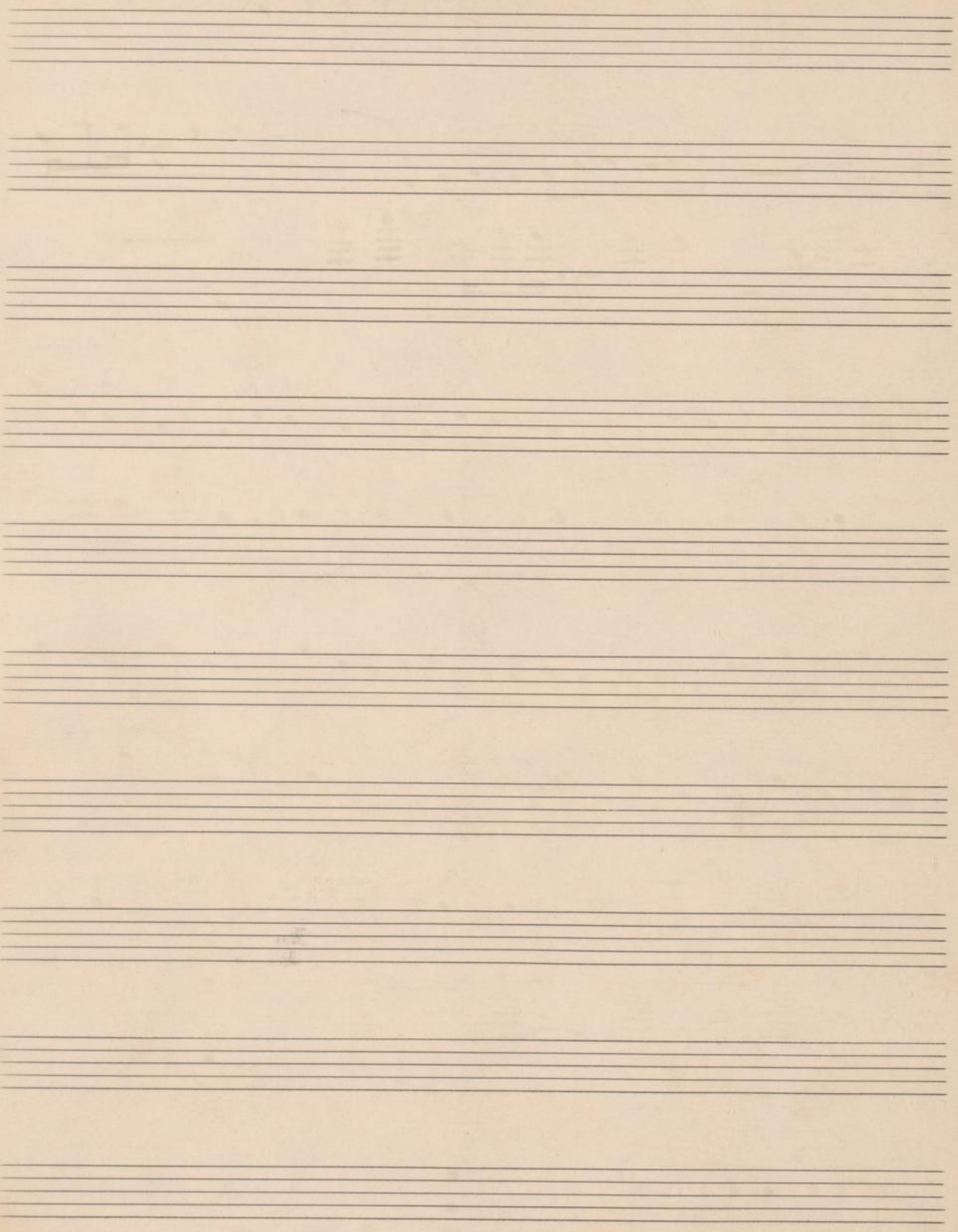

Nonett

von
Mathilde von Kralik

Violino 2^{do}

Violino 2^{do}

I

Allegro energico $\frac{3}{4}$

cresc

p *rit.*

Viol. primo *Viol. primo* *Clarinet* *pizz* *Viol. primo*

Staff 4: Violin part. *ff*

Staff 5: Violin part. *pizz* *arco*

Staff 6: Violin part. *ritenuto 3*

Staff 7: Clarinet part. *rit.* *etwas langsamer* *Clar.* *dolce*

Staff 8: Clarinet part. *rit*

Staff 9: Violin part. *mo* *Tempo* *ff*

Handwritten Annotations: Blue ink markings include a large 'F' at the top, a 'y' on the left, and a 'H' in the middle.

Fag. *y*

f

cresc.

Clar. 4

rit.

mf

K 6

Viol. I^{mo} 7 8

4 *Clarinet* *pizz*

Bral.

L

11

II Intermezzo

Allegro

Kräftig, munter

sul G
espress

4 3

pizz *arco*

pizz *g.p.*

Allegro *arco* *arco*

Die Halbeweise ein halbes Takt von dem Vorhergehenden *Breit.*

poco rit. - -

g *01* *sully* *2* *mf* *3*

espress

f *arco* *pizz* *2*

f *arco* *pizz* *cresc.*

pizz *rit.* *G.P.*

con Sordini *arco*

Coda $\frac{3}{2}$ *pp*

III

Sarabande

Langsam, mit Weihe $\frac{3}{2}$ **6** *Clavier*

con sordini

h **3** *Horn* *senza sordini* *mf*

espress. *mf* **3** **4** *es*

rit. *breiter* **1**

01 **I. Tempo** *piu* *dolce*

mit.

Dreiviertel gleich wie früher eine Halbe *Energisch bewegt*

f Weniger bewegt sehr zart

W

mit vollem Ton

molto cresc.

8va

Flageolett

IV Finale

Einleitung in langsamem Marschtempo

14

Bb

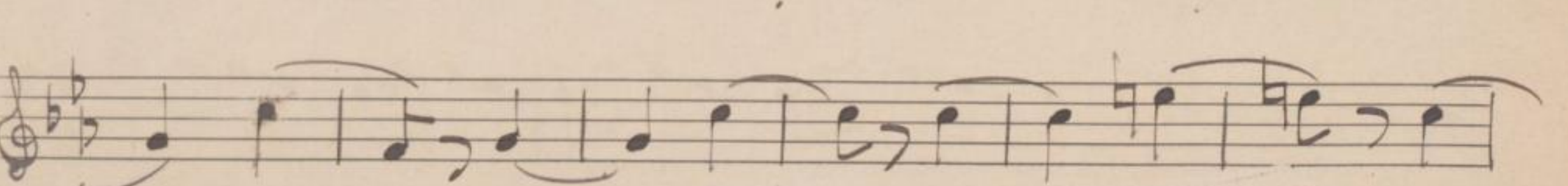
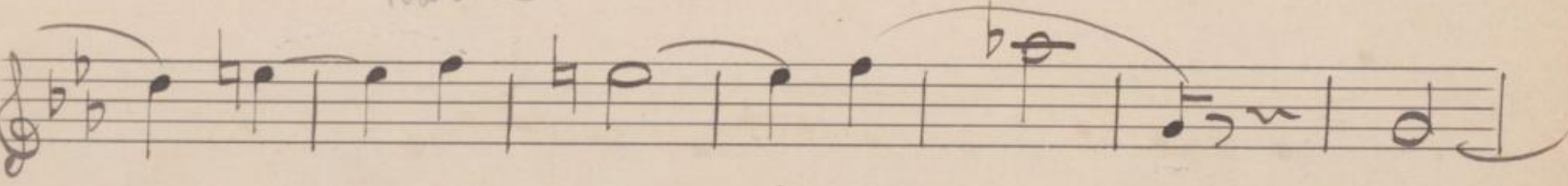
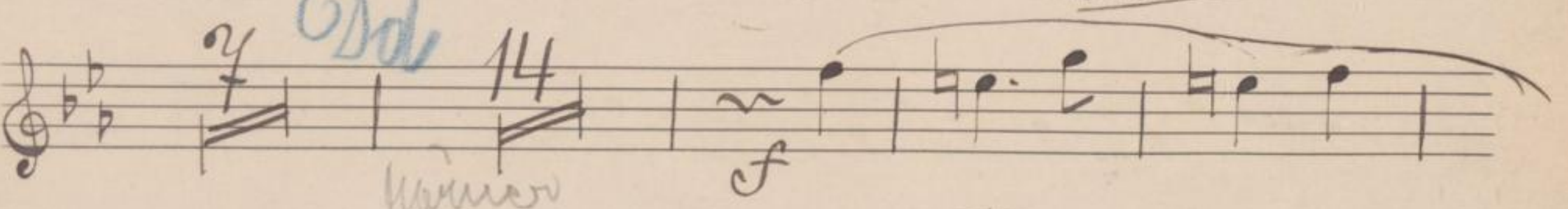
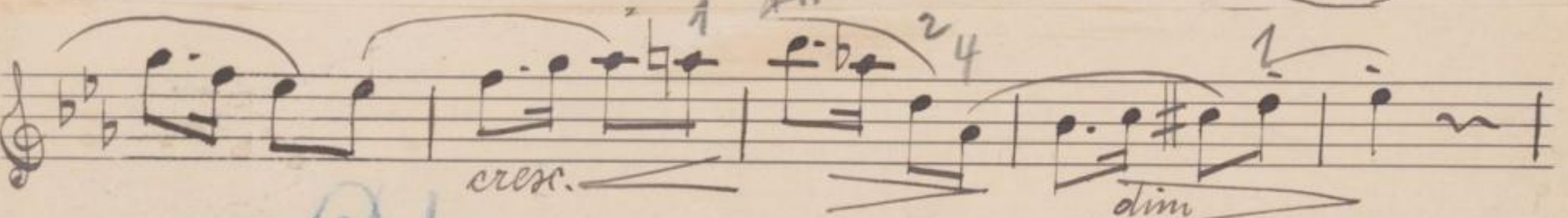
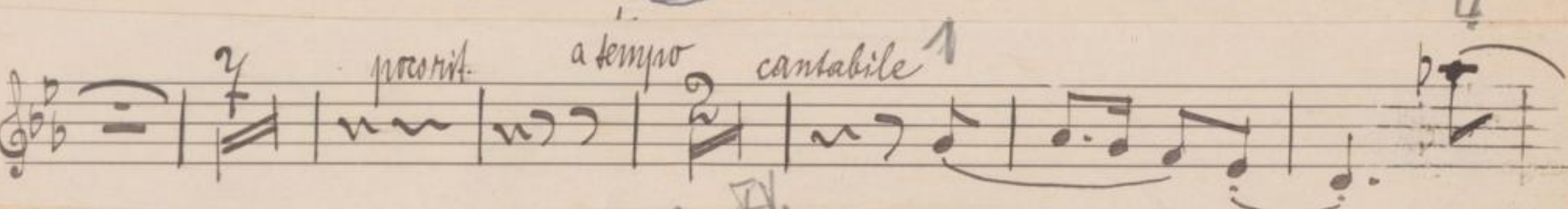
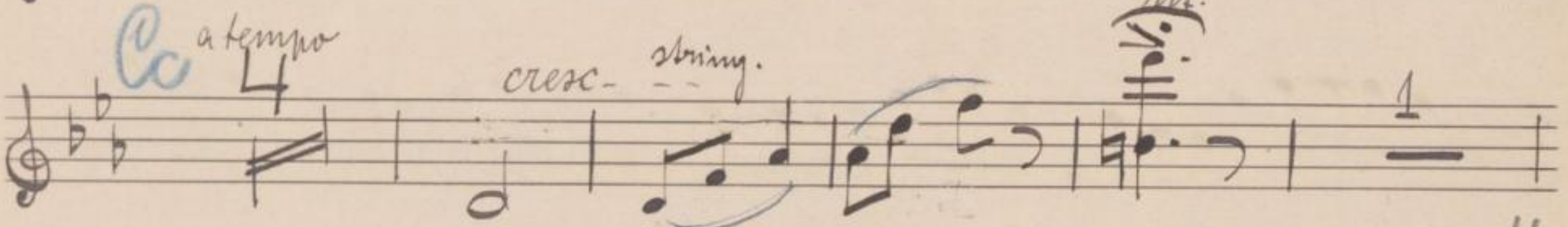
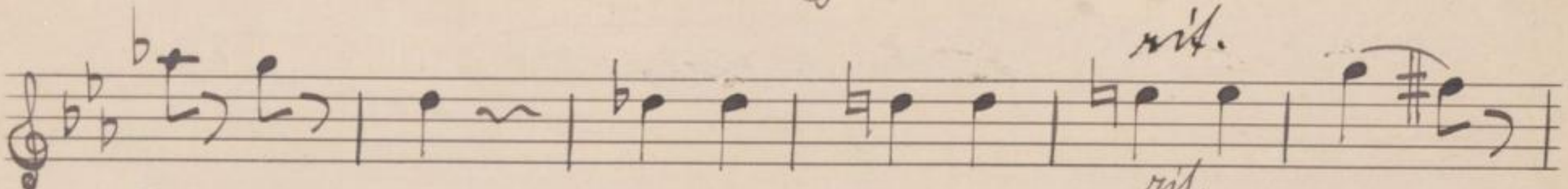
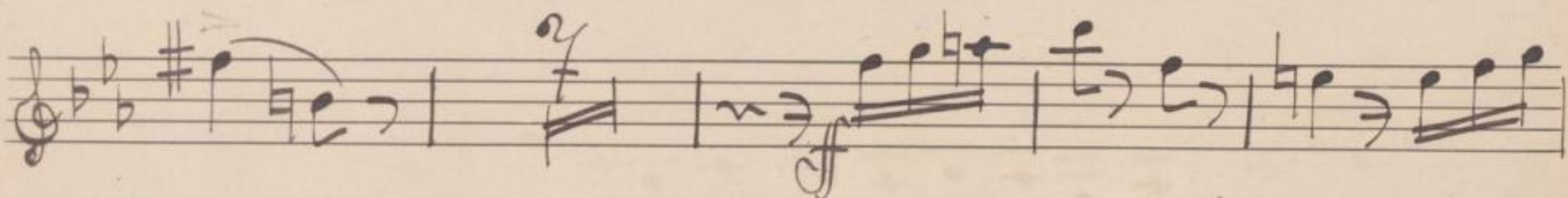
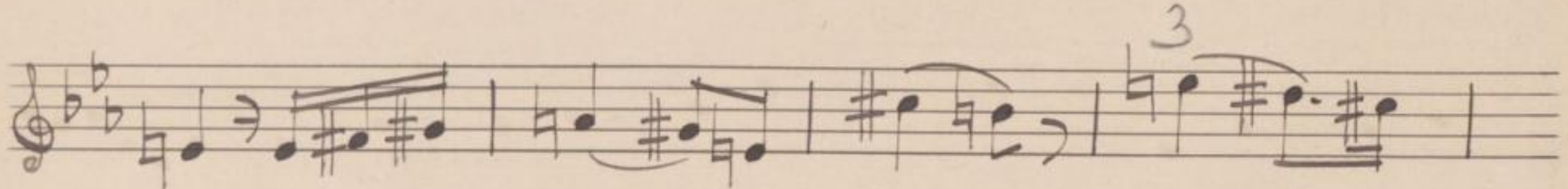
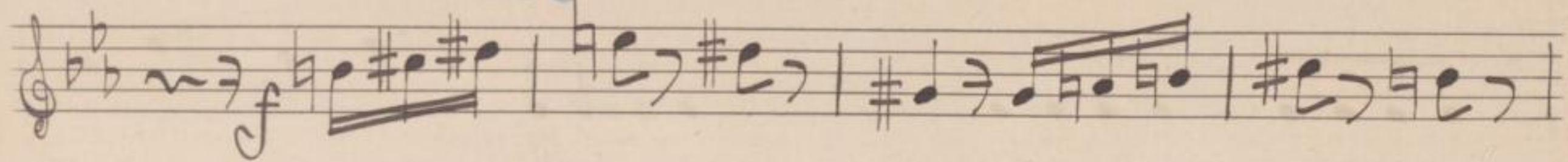

le
dolce

Langsames Tempo

espress.

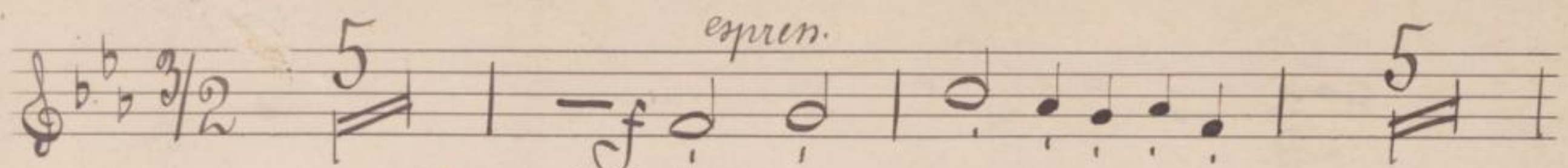

dolce

Gleiche Viertel wie vorher.
etwas zurückgehalten

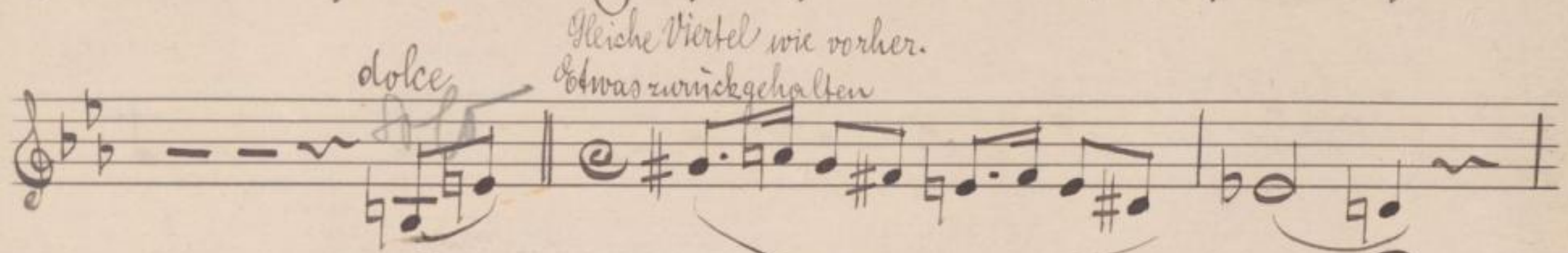

Belebter

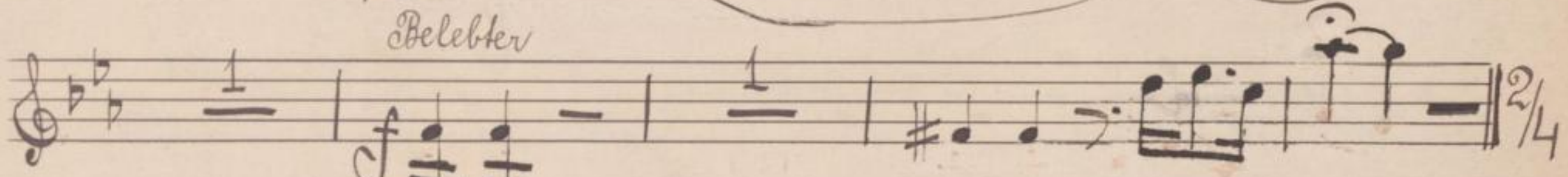

con fuoco

allmähliges Anschwellen

cresc.

mf

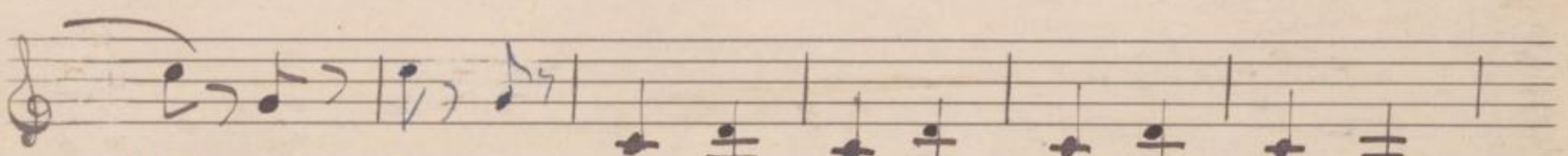
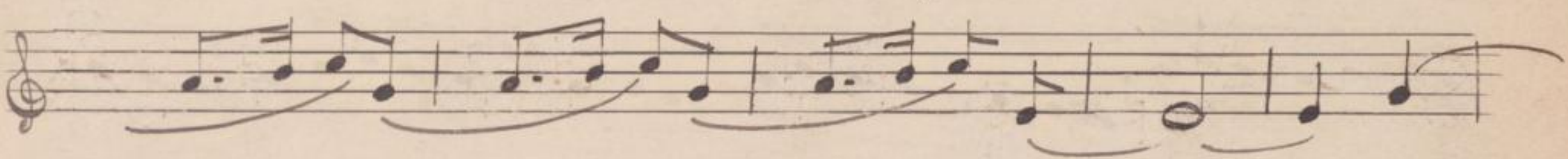

ff

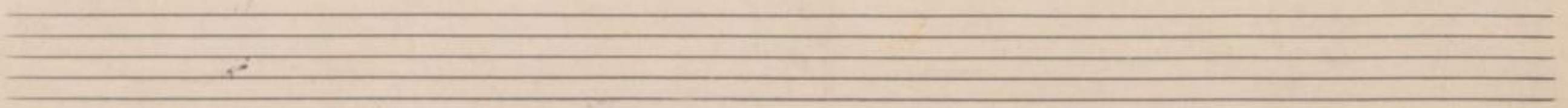
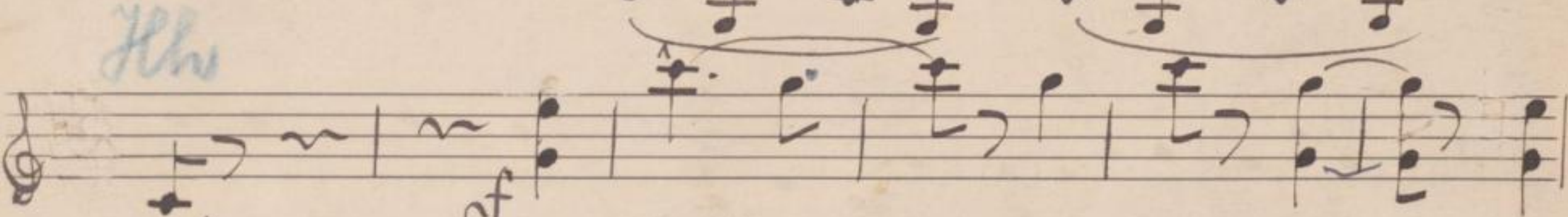

Nonett

von

Mathilde von Kralik

Viola

Viola

I.

All. energico

cresc

a

florn

rit.

B

dolce

pizz

4

1^{mo} Tempo

Cello

L

p *molto cresc*

f *p* *Mo*

Viol.

f *dim*

ruhiger *mit.*

Violin

Fag.

II Intermezzo

Kräftig, munter f

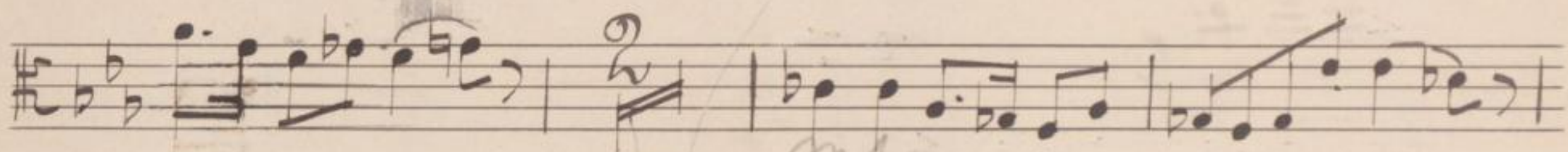
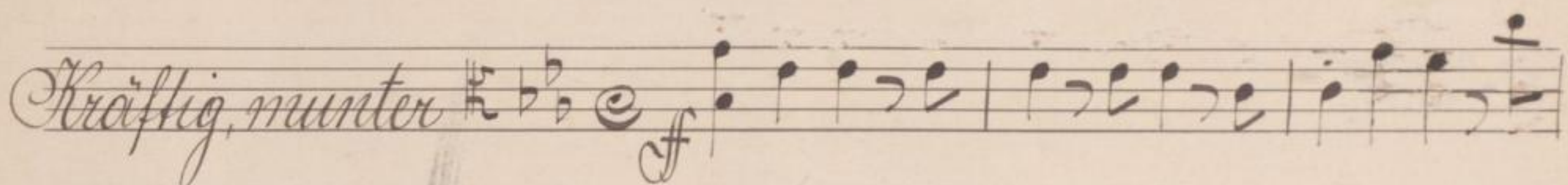

dolce 6

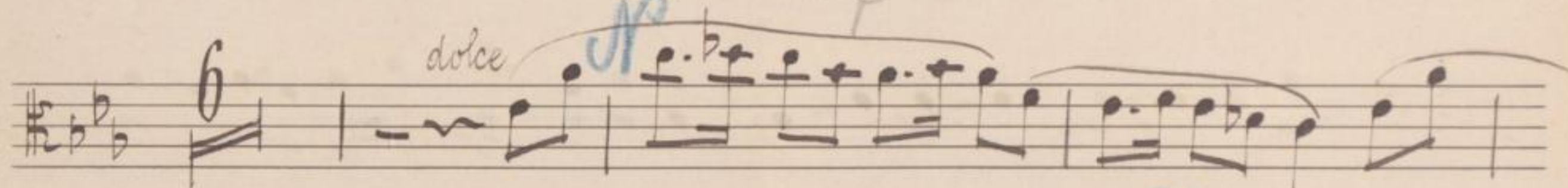

f espress. 5

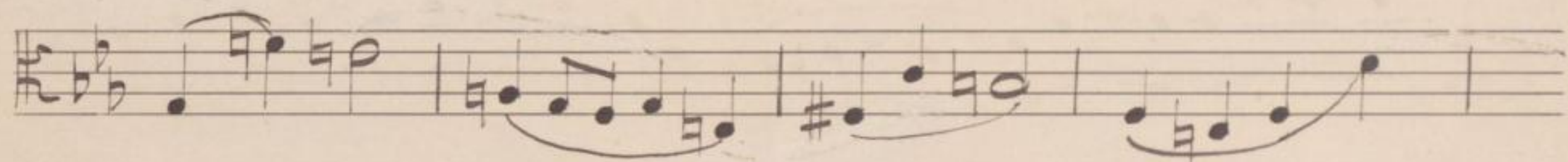
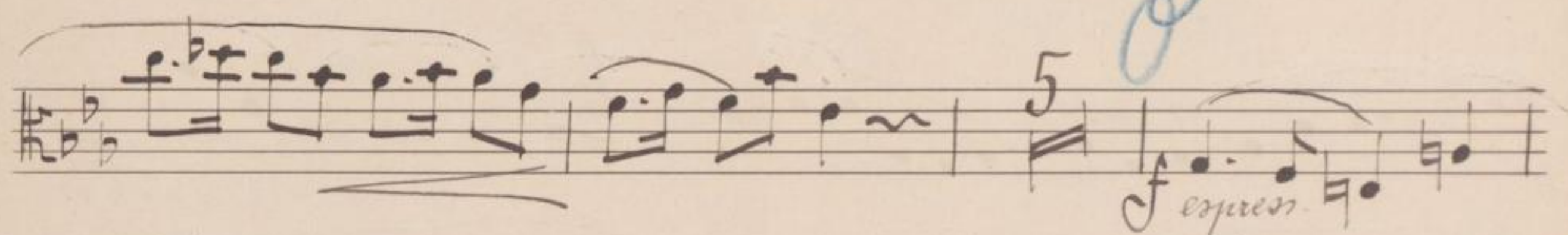

pizz

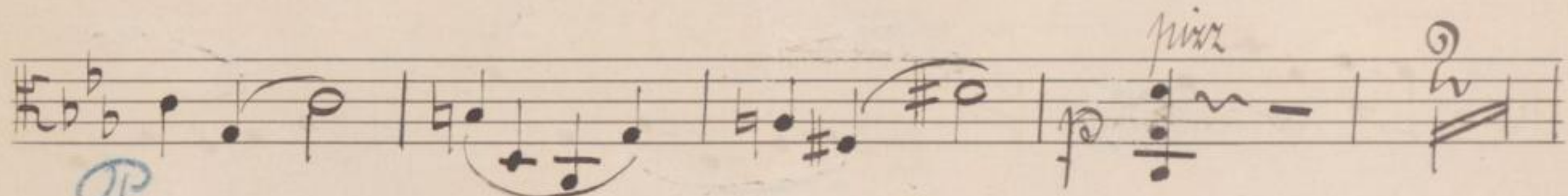

arco f *cresc.*

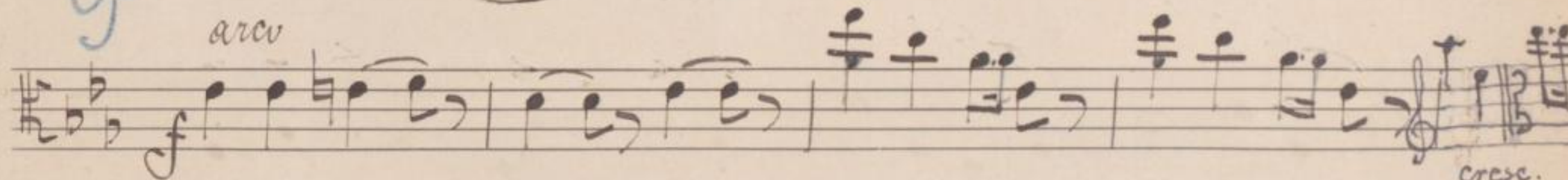

ff

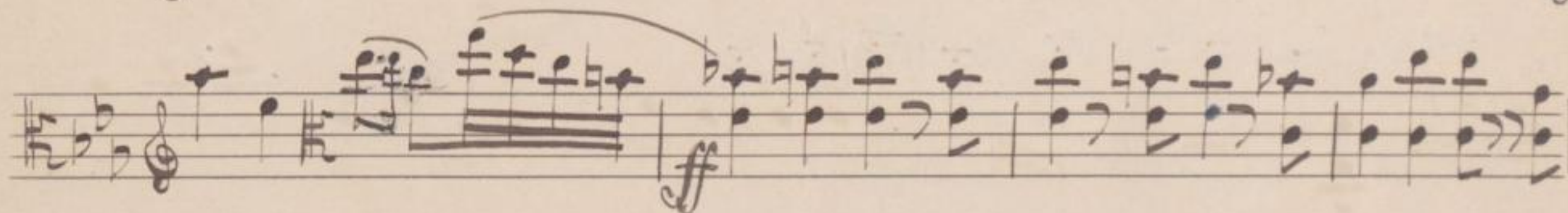

pizz 1 *G.P.* $3/2$

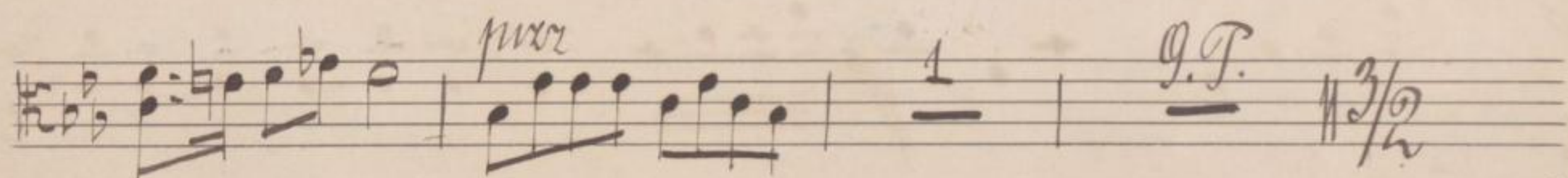

Coda con sordini

III Sarabande

Langsam mit Weisheit

con sordini

I. Tempo

Drittviertel gleich wie früher eine Halbe

Energisch bewegt

Coda $\text{B}\flat\text{E}\flat$ $3/2$ *con Sordini*

III Sarabande

Mit Weiche $\text{B}\flat\text{E}\flat$ $3/2$ *con Sordini*

senza Sordini

f espress

Empty musical staves at the bottom of the page.

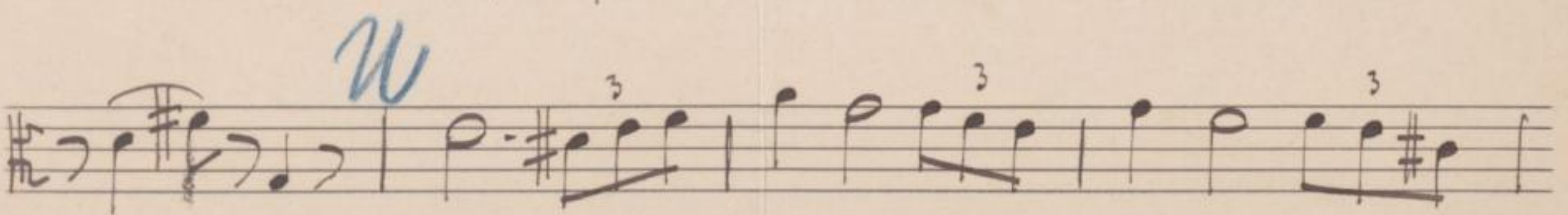
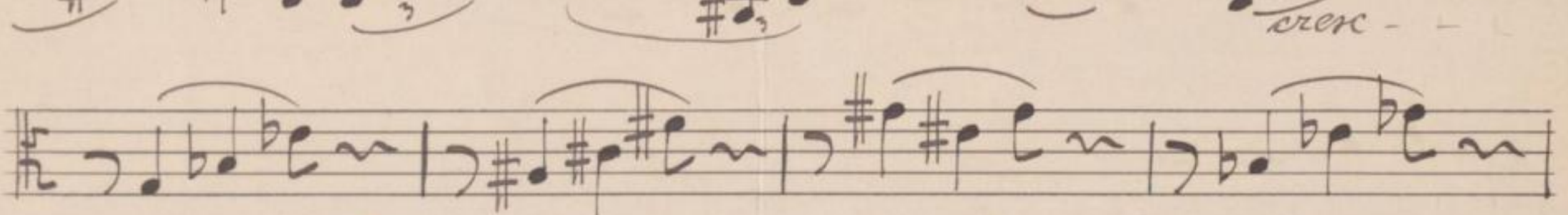
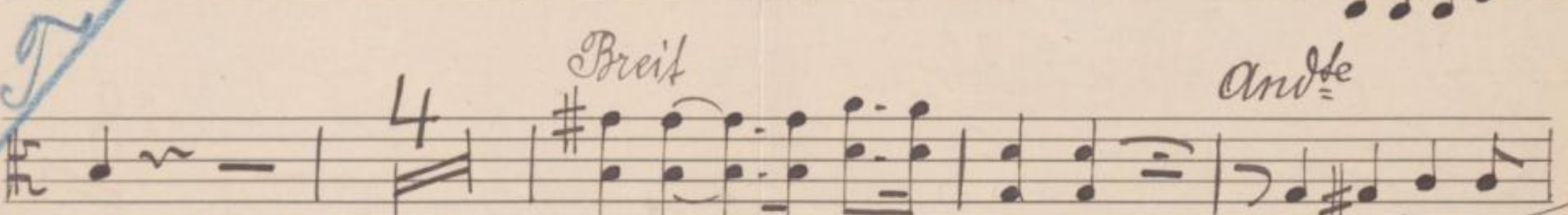
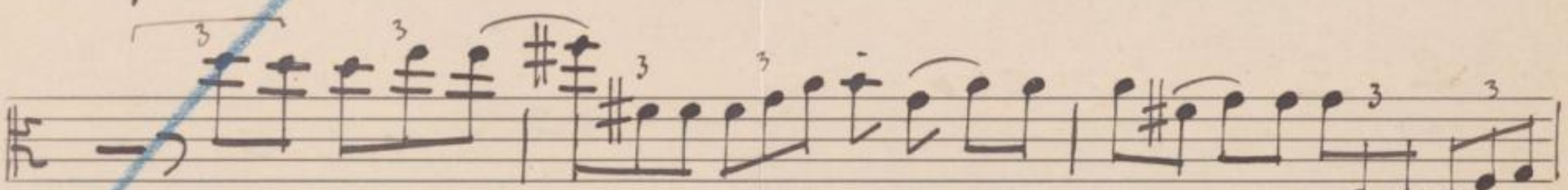
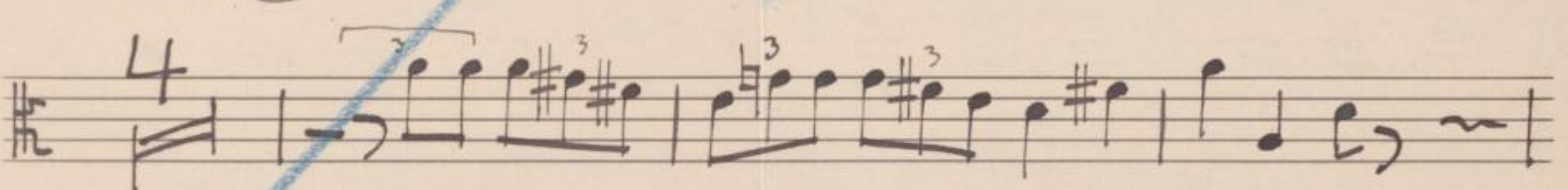
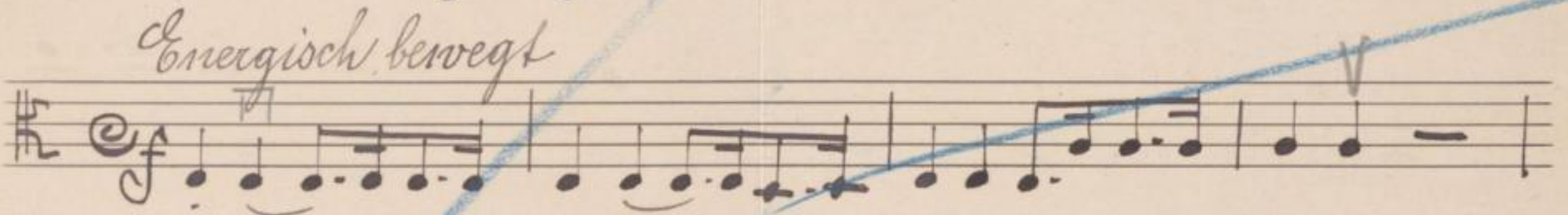
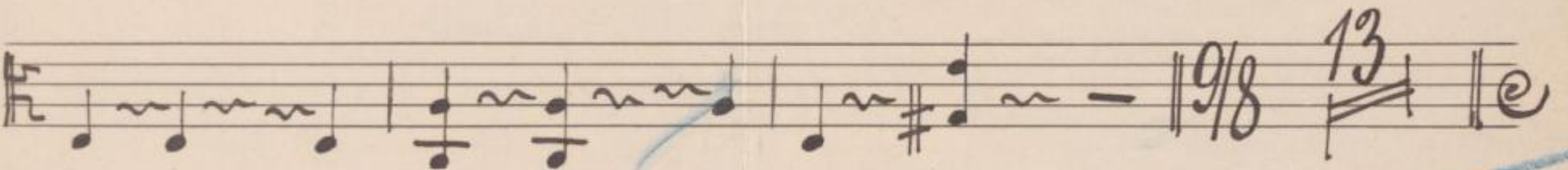
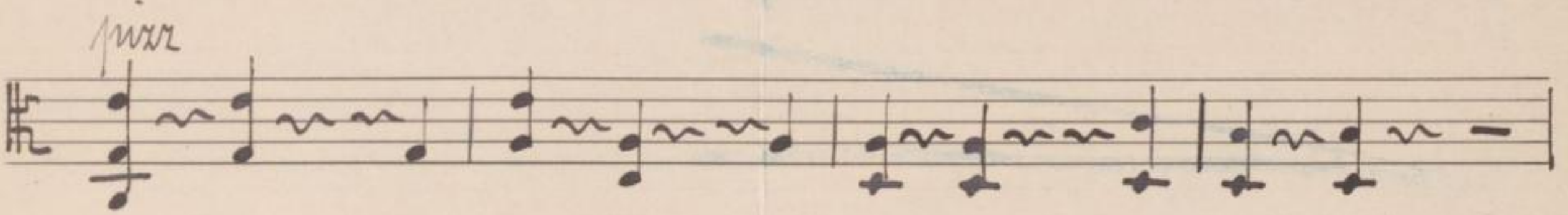
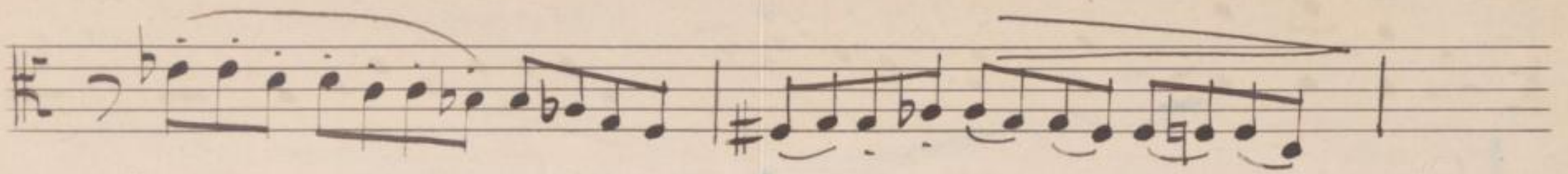

de IV *Finale*

Einleitung in langsamem Marschtempo

I 8

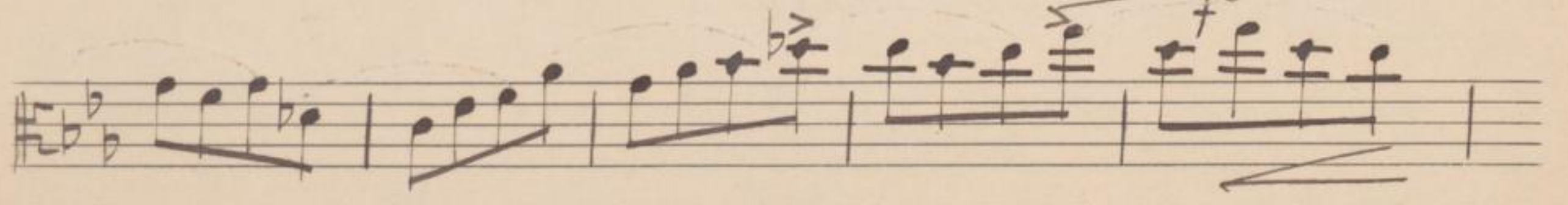
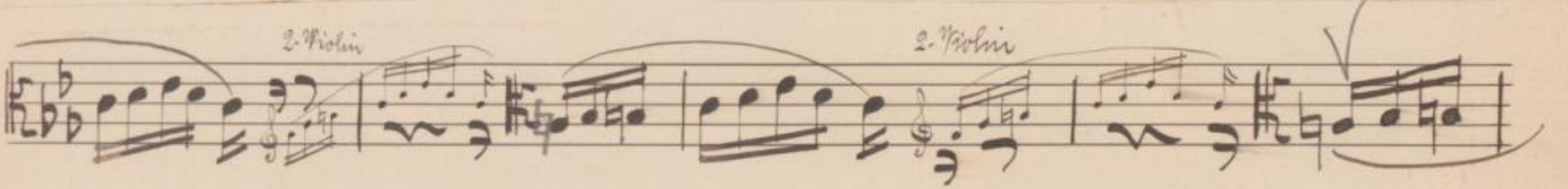
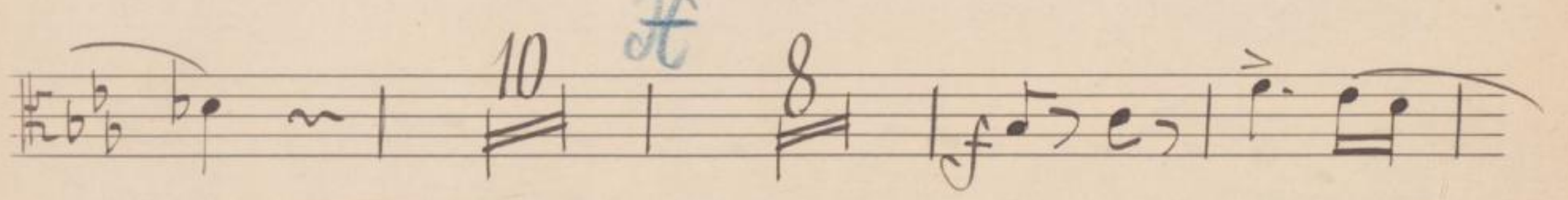
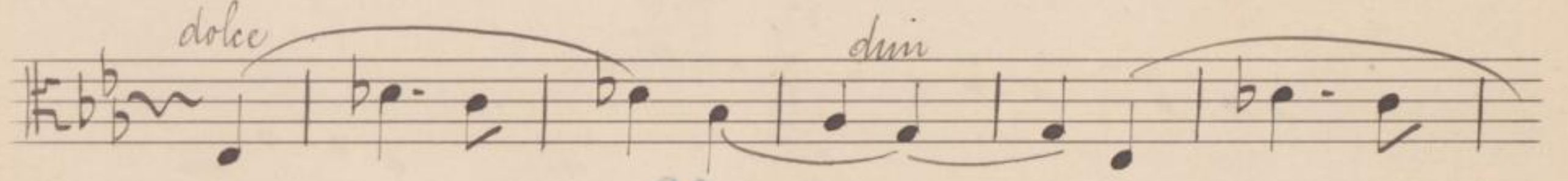
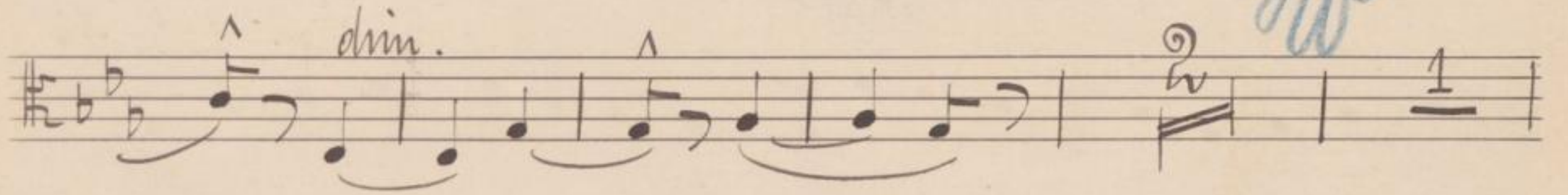
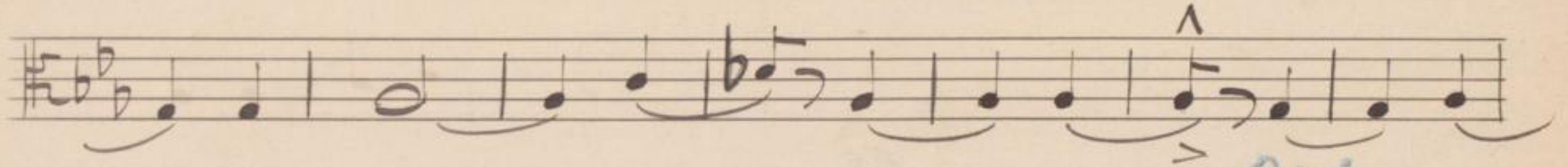
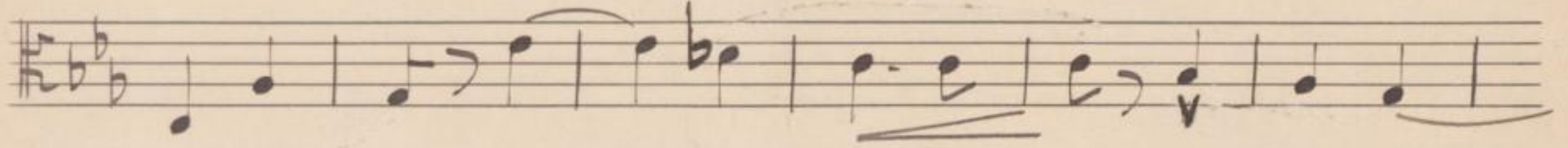
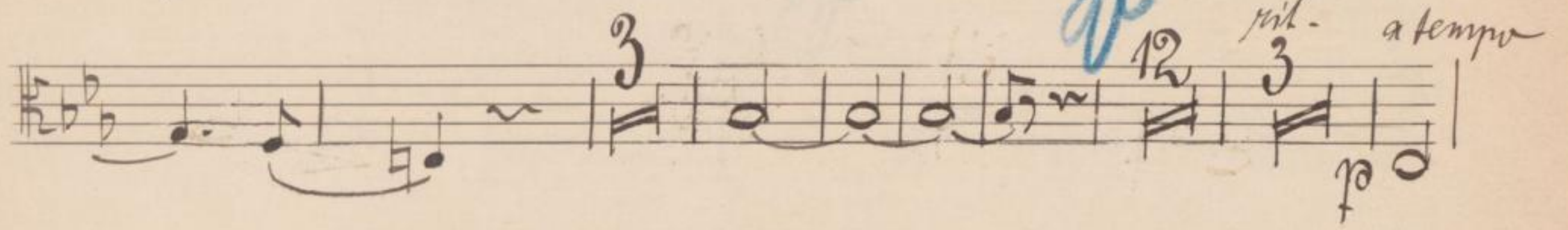
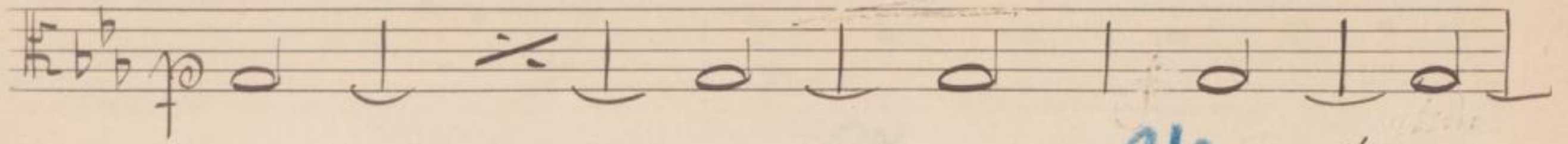

rit. a tempo

dim

14

dolce

10

Ff

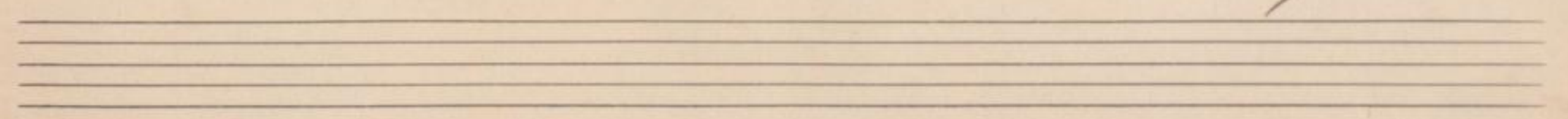
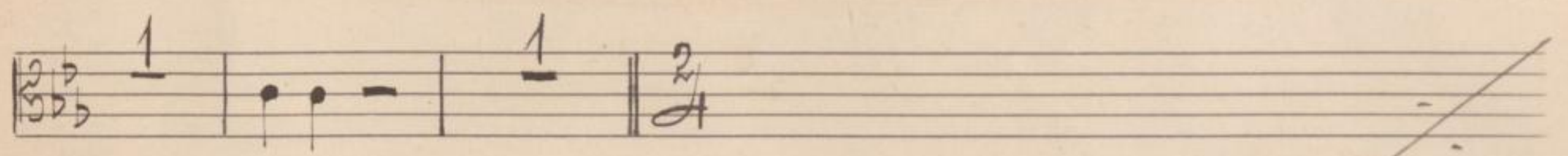
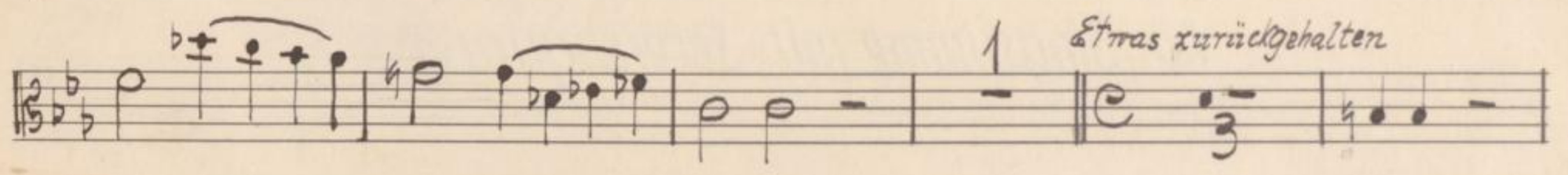
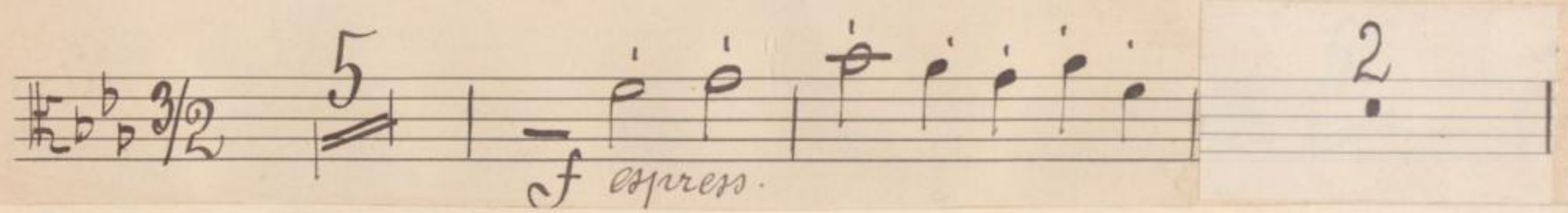
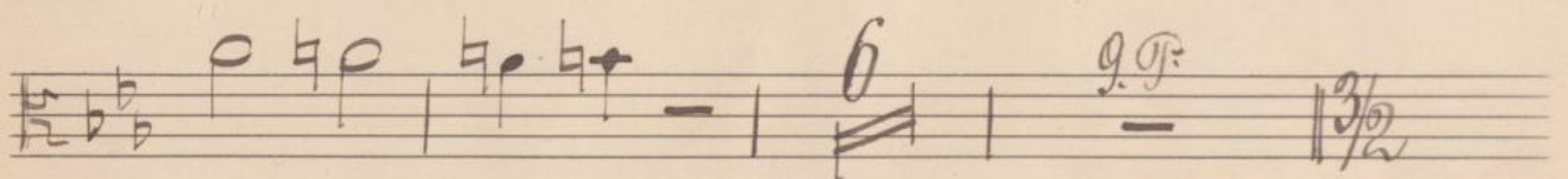
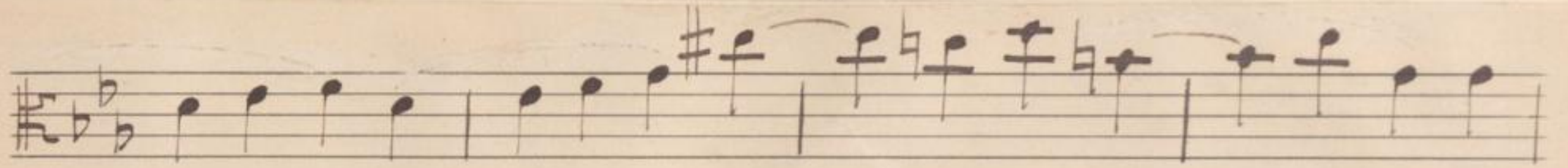
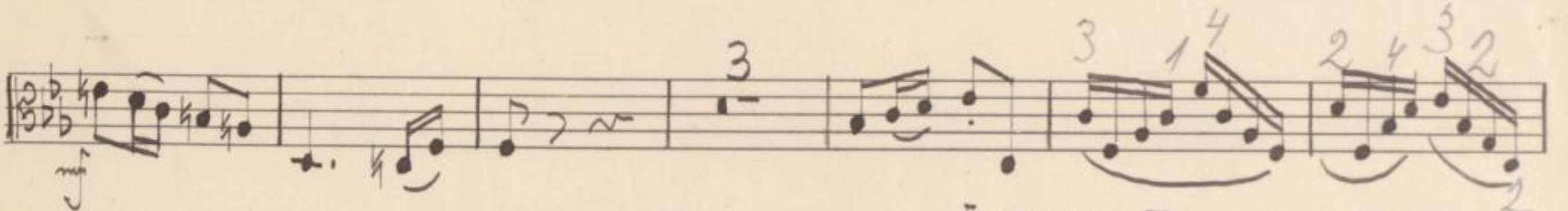
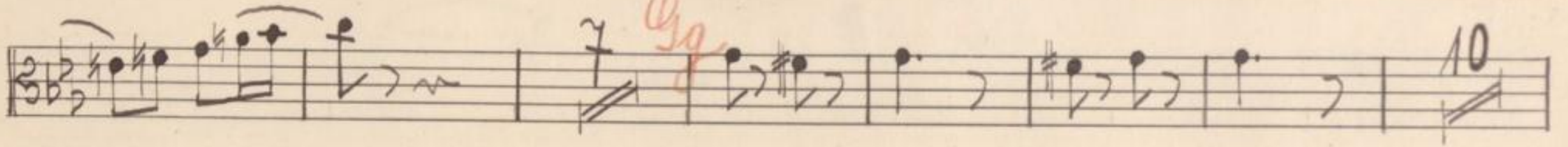
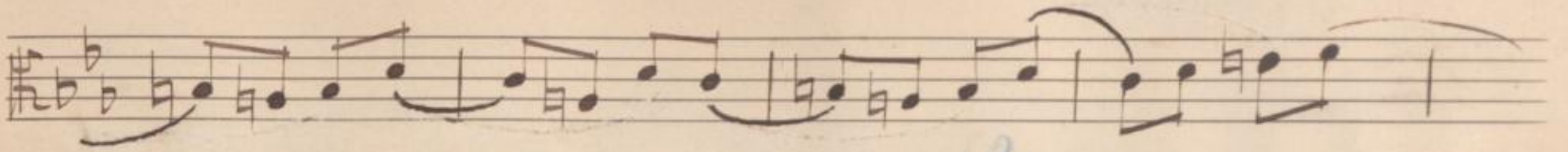

Allmätiges Anschwellen
Con fuoco

Nonett

von

Mathilde von Kralik

Cello

Cello

I

All. energico 3/4

ff *a* *Clar.* 11 12 13 14

p

Violon. rit. 3 *4 violces* *B* *a tempo*

Violin 6 *espress.*

piu

Viol. 1^{mo} 3 *cresc.* *molto cresc.*

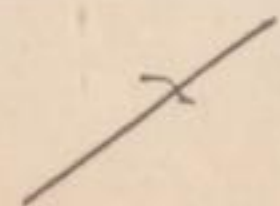

1
1

g nicht zurückhalten

espress.

g *And.*

pizz

arco

ritenuto

etwas langsamer

mf

rit. - - -

rit.

Andante *Tempo* *ff*

Viol.

cruc - -

mf Clar.

Clar.

rit. - - - - - *a tempo*

Violin *6* *mf*

mf

II

Intermezzo

Die Halben = einem halben Takt von dem Vorhergehenden
arco esp. r.

Two empty musical staves at the bottom of the page.

Langsam. Mit Weihe.

Sarabande.

espress.

con sordini

ppp

mit springendem Bogen

senza sordini

mf

mf espress.

breiter Violin

mit

I. Tempo

puer

dolce

mit.

Dreiviertel gleich wie früher eine halbe

9/4

13

Energisch bewegt

I. Violin

Mit gr. Nachdruck

Weniger bewegt

p cresc.

dim.

calando

Violin

p cresc. e string.

molto cresc. -- *ff*

Clar.

mf espres.

Clarinet

Flageolet

IV Finale

Einleitung in langsamem Marschtempo
mit beilem Fort

2

8

rit. a tempo

4 4

Bb

6

rit. C a tempo string.

rit. poco rit. a tempo 1 2 3

Dd Violin 14 15

211

Langsames Tempo wie zu Anfang

Gleiche Viertel wie vorher belebter
etwas zurückhalten
Allmähliches Anschwellen

Nonett

von
Mathilde von Kralik

Clarinetto in B

Clarinetto in B

I

All. energico $\frac{3}{4}$ *Violin*

a *1. frown* *3* *espress.* *mf*

rit. *B a tempo*

5 *6* *7* *espresso* *mf*

legato *3* *3*

Clavier *2* *3* *8* *cresc. - - -*

mf *molto cresc.* *f* *mf* *cresc.*

molto cresc. *f* *dim.*

dolce

Violin!

Brat. mp

Brat. q

Cello

Fag.

Bello

nicht zurückhalten

mf

f

ff

15

11

9

10

10

11

12

13

14

15

16

17

18

19

20

21

22

23

24

25

26

27

28

29

30

31

32

33

34

35

36

37

38

39

40

41

42

43

44

45

46

47

48

49

50

51

52

53

54

55

56

57

58

59

60

61

62

63

64

65

66

67

68

69

70

71

72

73

74

75

76

77

78

79

80

81

82

83

84

85

86

87

88

89

90

91

92

93

94

95

96

97

98

99

100

W. S.

2. Violin

H.

Violin

ritenuto

Cello

rit.

etwas langsamer

espress.

Violin

rit.

espress.

piu Tempo

Viol.!

f

f

Violin

Longo

espr.

mf

mf

Fag.

ruhiger

rit. *a tempo*
Brot. 1

1 *rit.*

a tempo

mf

Fag.

Fag.

Two sets of empty musical staves are located at the bottom of the page, below the crossed-out section. Each set consists of five horizontal lines.

II Intermezzo

Kräftig, munter 4

9 *p* 4

9 *trist*

cresc. *trist* 9

9 *trist*

mf

cresc. *ff*

Q. P. Die Halben - einem halben Takt vor dem Vorhergehenden *dolce* 3/2 5 *espress*

Q 8 *5* *trist*

Langsam, mit Weihe.

Sarabande.

R

2. Violin

mit

g

breiter

I. Tempo

Dreiviertel gleich wie früher eine Halbe.

IV Finale

Einleitung in langsamem Marchtempo

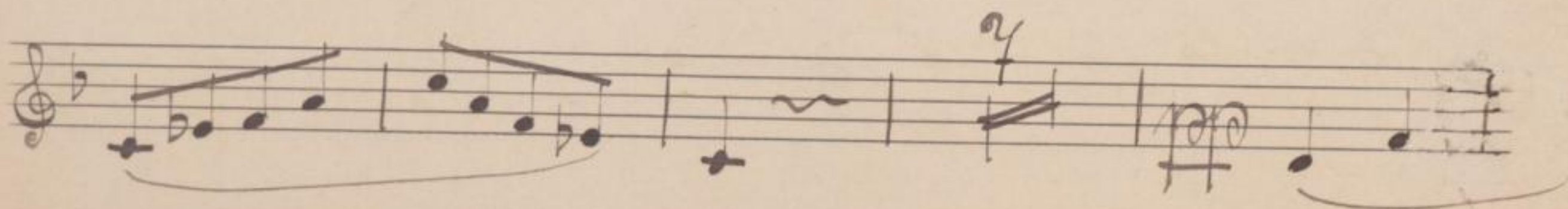
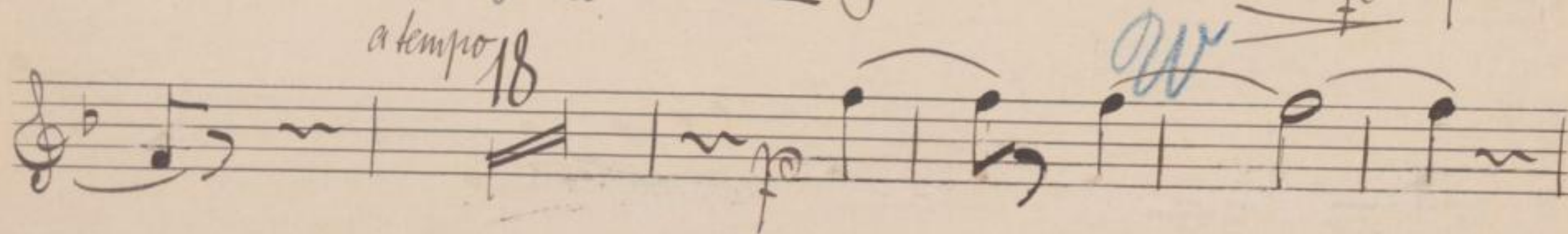
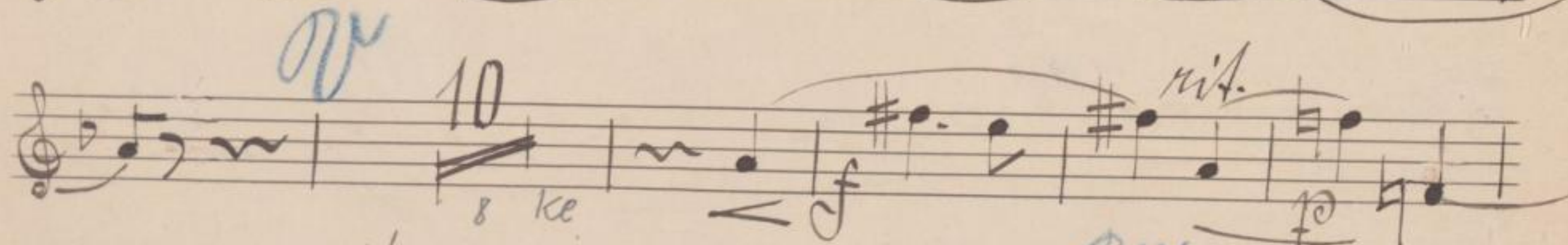
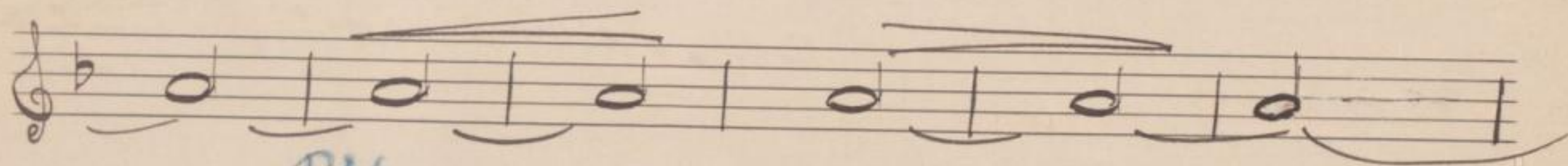
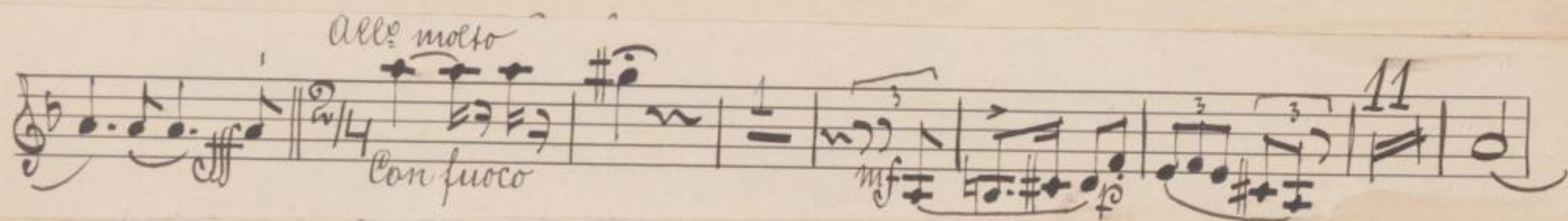
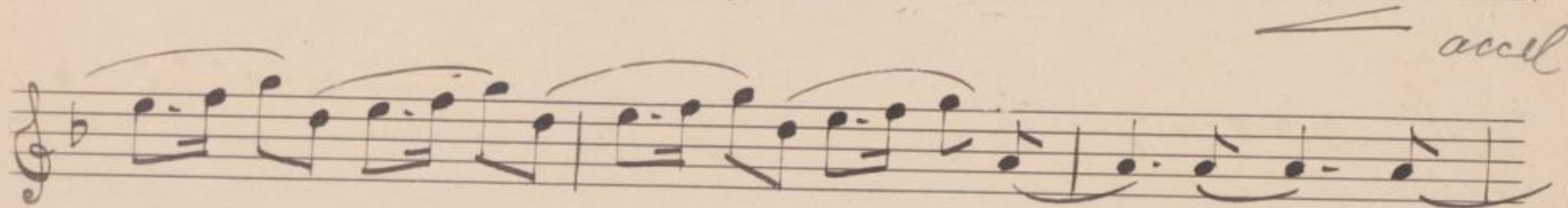
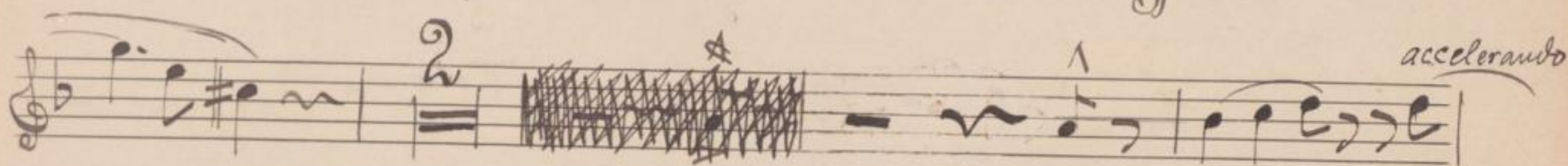
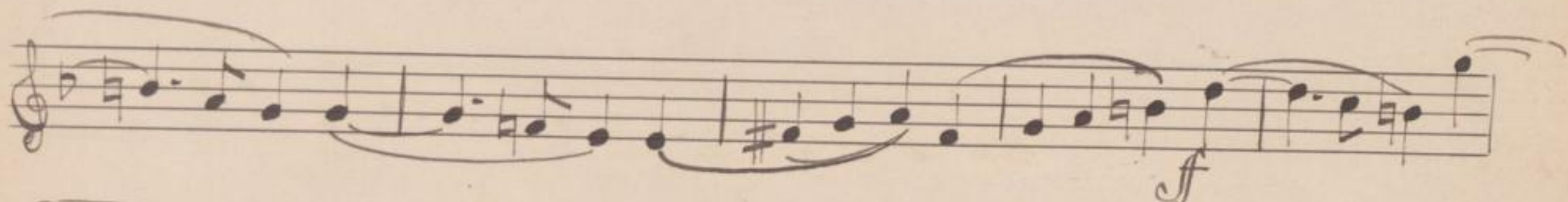
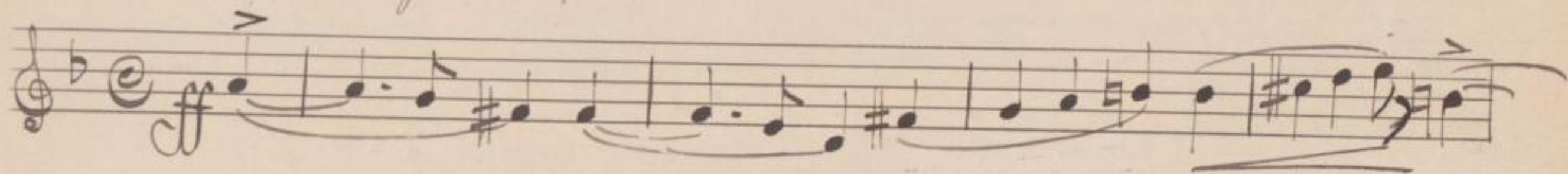

Ce

8 *mf*

3 *poco rit. al fine*

10 *mf*

dolce

1 2 3 4

Ff 15 *mf*

Die Halben etwas rascher als vorher.
dolce

2 forte

Gleiche Viertel wie vorher
etwas zurückhalten

dolce

Belebter

4

con fuoco

15

Alto

Nonett

von

Mathilde von Kralik

Corno I^{mo} in F

Corno ^{1^{mo}} _{ni} *F*

I

All: energico $\frac{3}{4}$ 9 10 11 *a* *espress.*
Clar. $\frac{2}{2}$ *p* *f* *p* *f*

15 *p* 3 rit. *B* *a tempo* *p*

10 II. Horn 11 12 13 14 *p* *mf* *c*

f *dim.* 3

7 rit. Clar. a tempo Clar.

15 *Fr* 1 2 3 12 13

Brat. f 2. Horn f

espress. *mf* nicht zurückhalten

H 3

ritenuto *vello* rit.

9/8

etwas langsamer

espress

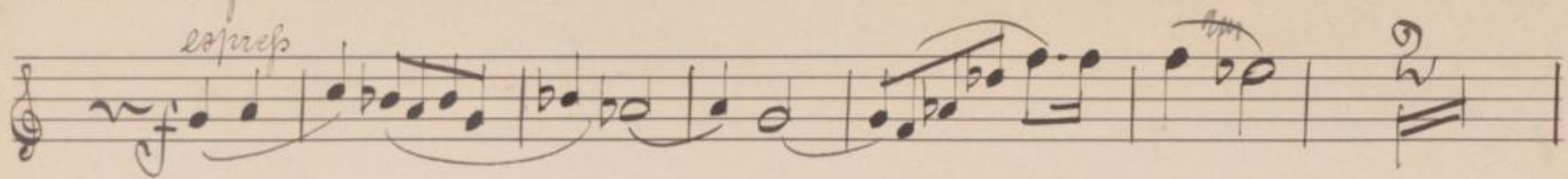

rit.

mo Tempo

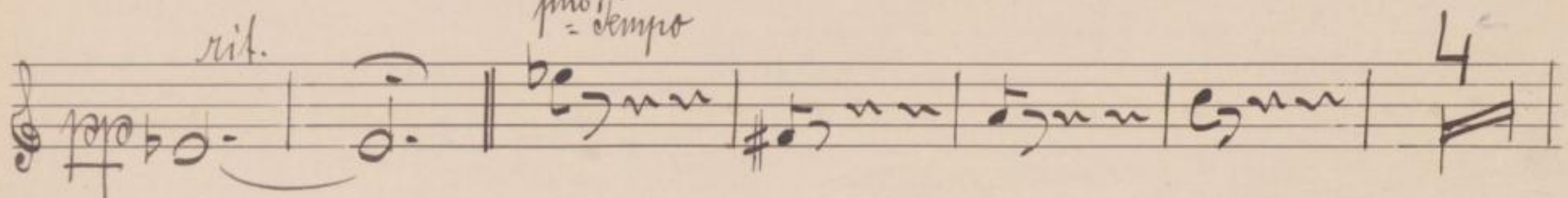

7

Clar.

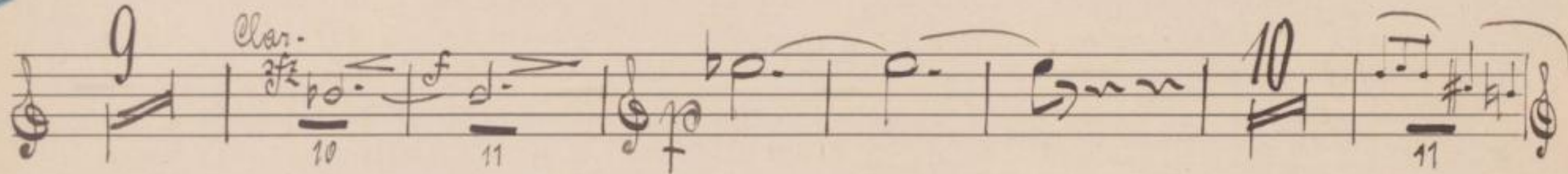

8

a tempo

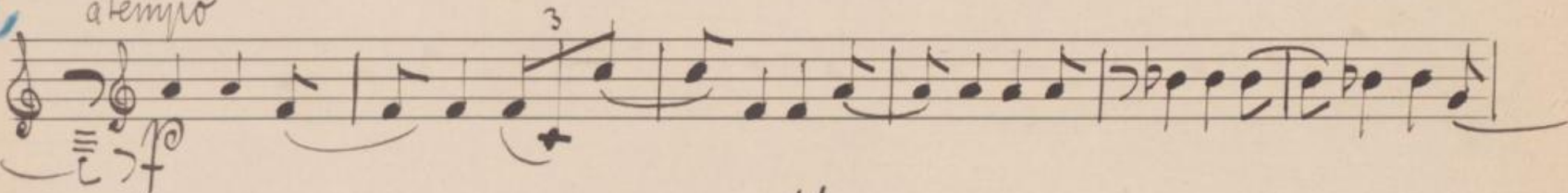

rit. Clar.

1

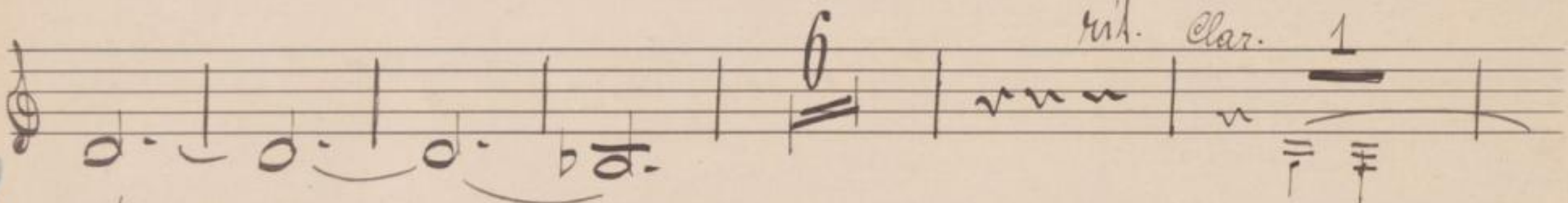

11

2. Horn *mf* #C

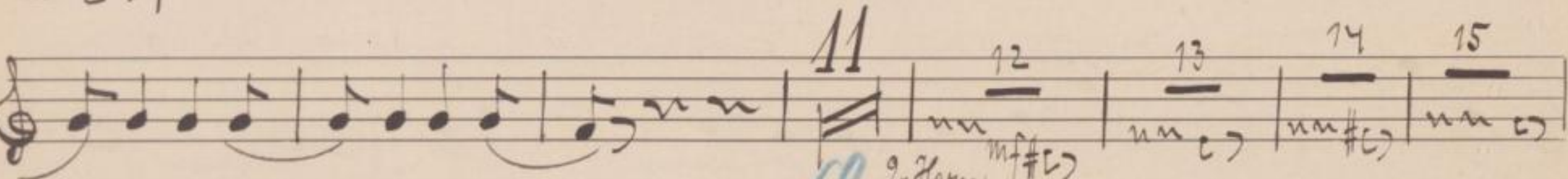

9

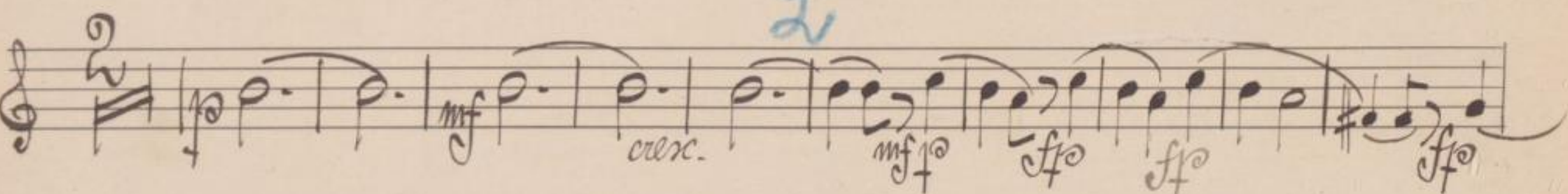

10

Violin

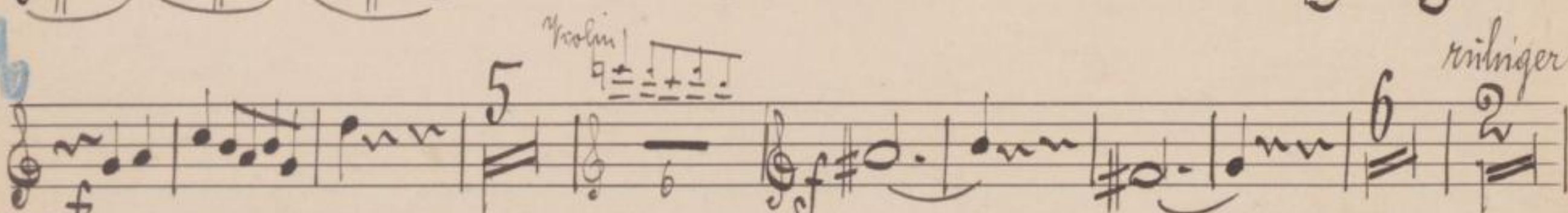

ruhiger

Celli *rit.* *a tempo*

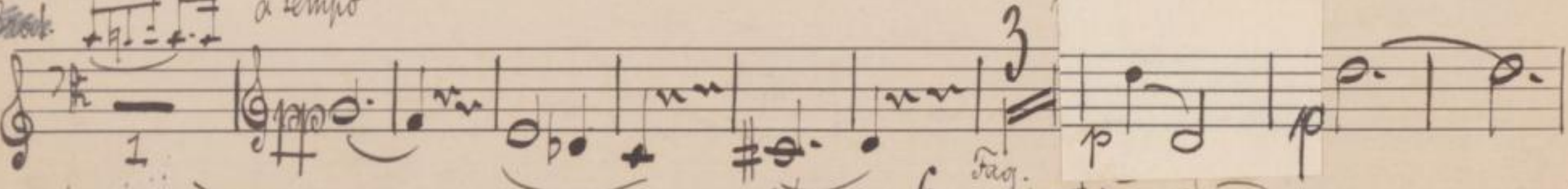

Fag.

a tempo

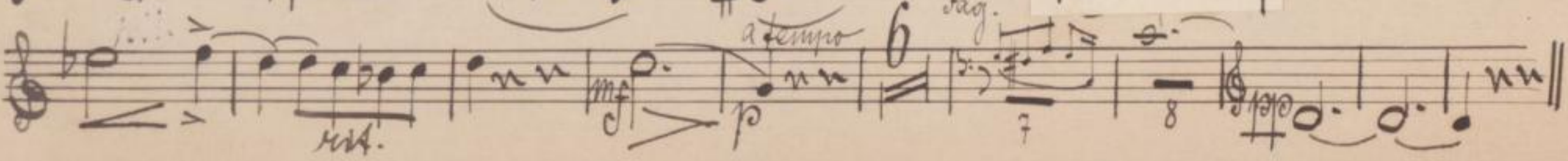

II Intermezzo

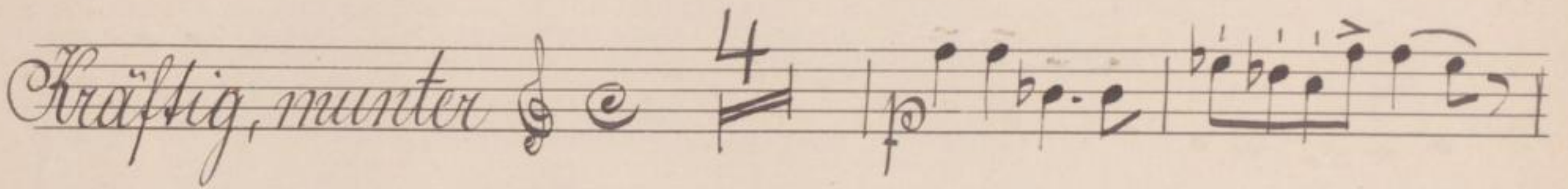
Kräftig, munter 

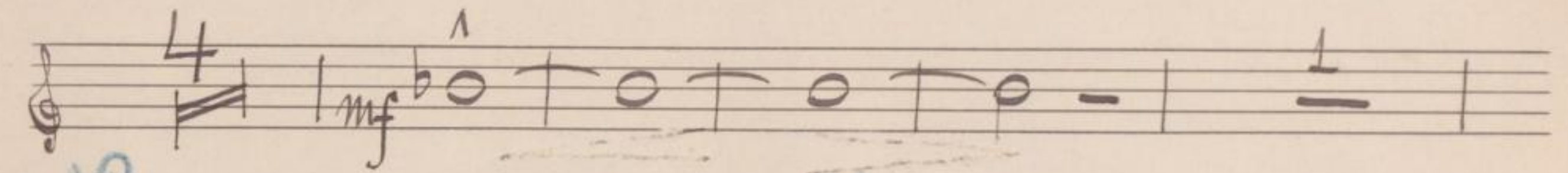

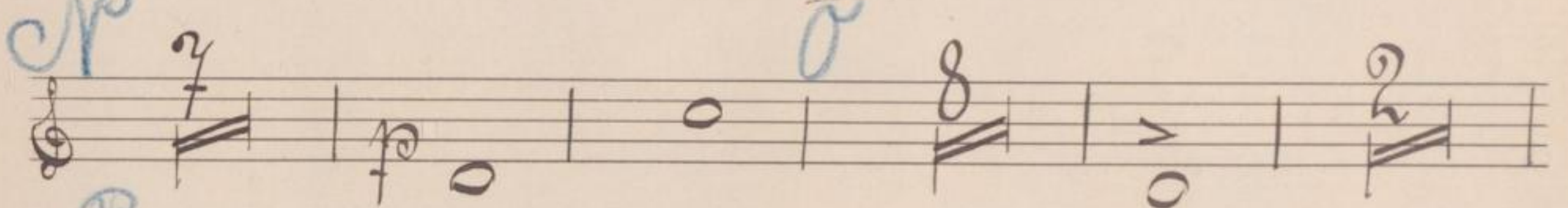

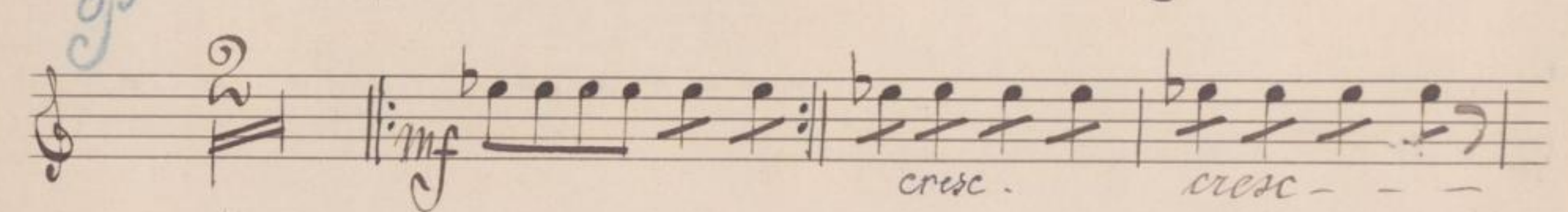

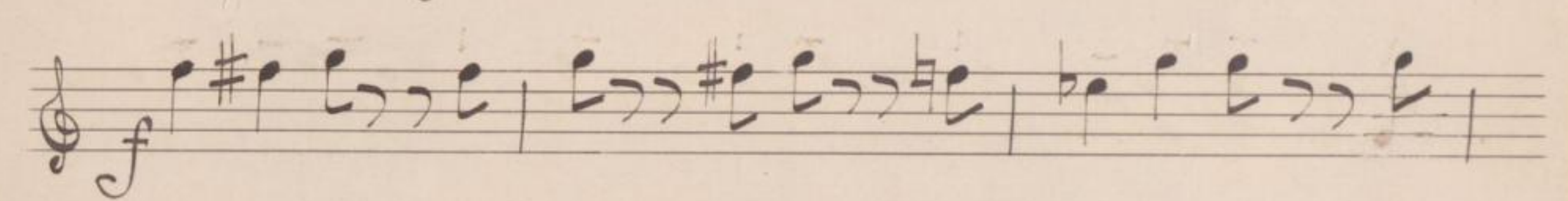

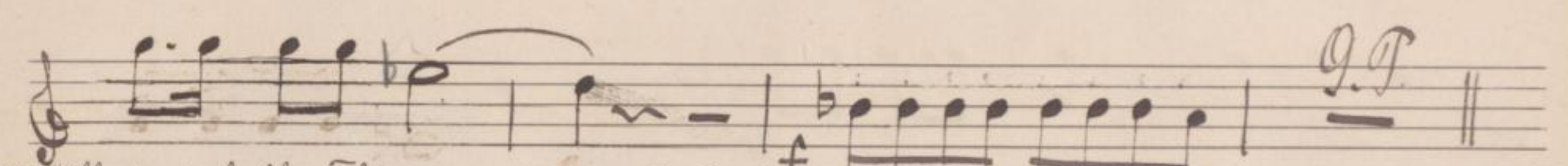

Die Halben = einen halben Takt von dem vorhergehenden

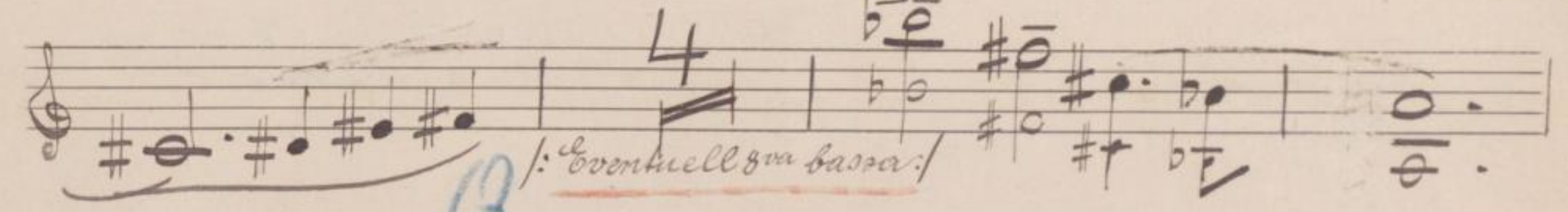

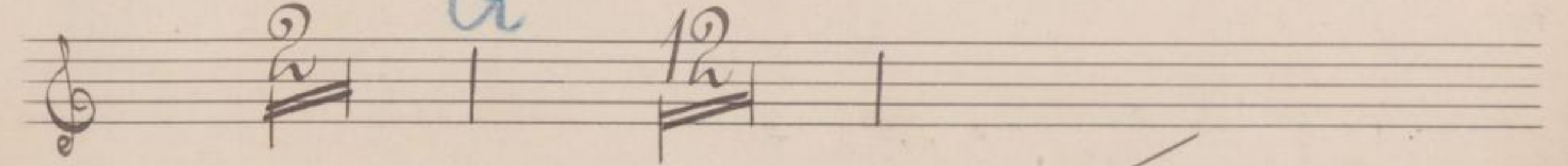

12

dolce

~~rit.~~ rit. ---

4

mf

Op1

Op1

Op1

cresc.

cresc.

Coda

g.f.

$\frac{3}{2}$

off

III Sarabande

Langsam. Mit Weiche $\frac{3}{2}$ *Violin* *poco* 8

Violin 9 10

12 13 14 2 rit. *I. Horn*

breiter *dim.* *I. Tempo*

poco rit *Die Viertel gleich wie früher eine halbe* $\frac{3}{4}$ *f*

Energisch bewegt *f*

Four empty musical staves for notation.

III Sarabande

Mit Weiche $\frac{3}{2}$ 16 Cello $b \underline{e} \cdot \underline{g} \cdot \underline{!}$ $b \underline{d} \underline{o}$ $s: b \underline{d} \underline{d} \cdot \underline{!}$
17 18 19

$s: \underline{d} \underline{o}$ dolce 20

R 16 G

6 mit. 9/8

Bewegter 9/8 cresc 4

cresc 4

dim. - f 2

Energisch bewegt

Empty musical staves at the bottom of the page.

II Finale

de

Einleitung in langsamem Marschtempo

a tempo

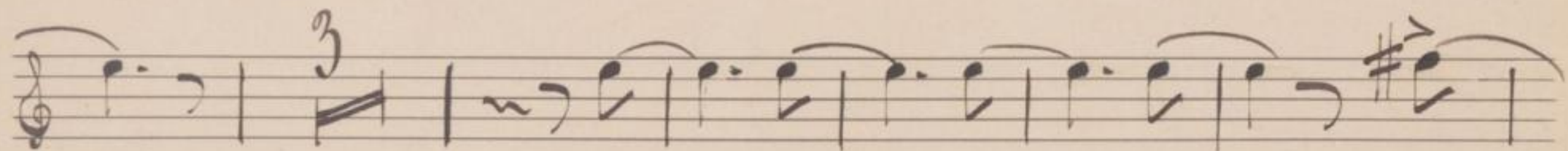
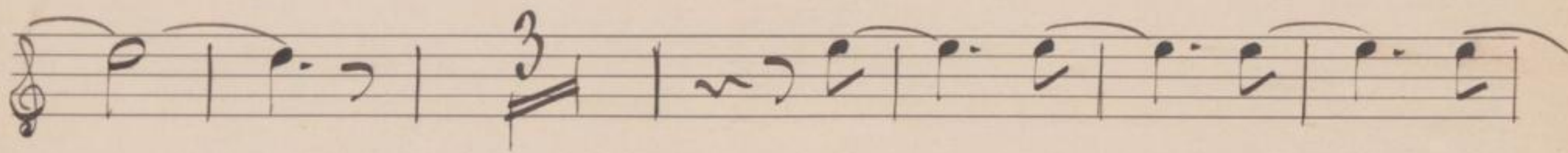
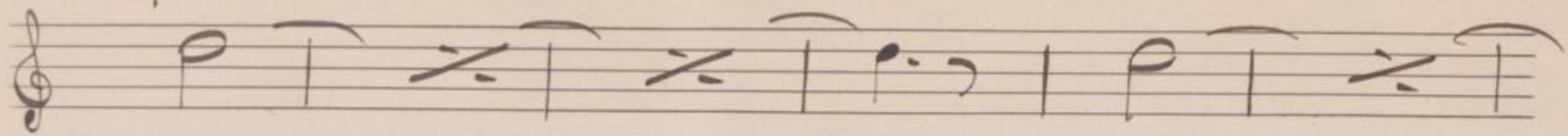

Clar

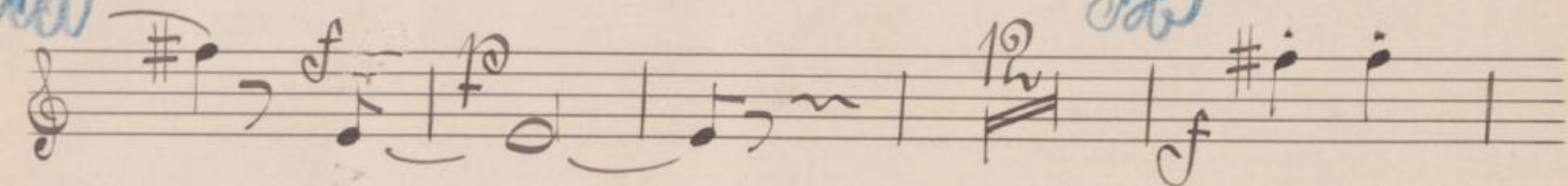

Bl

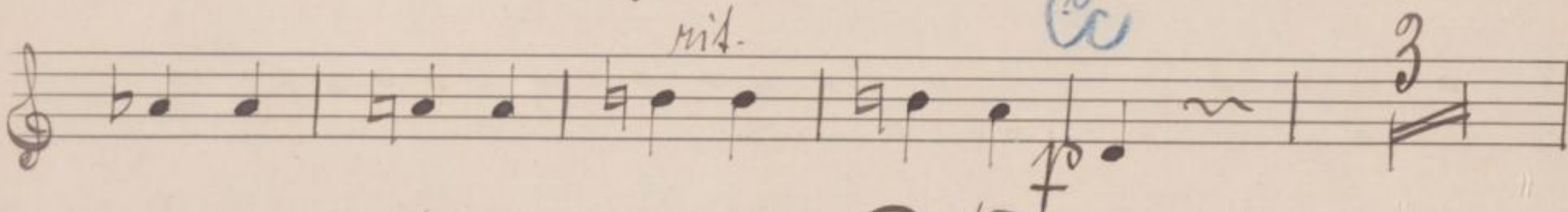
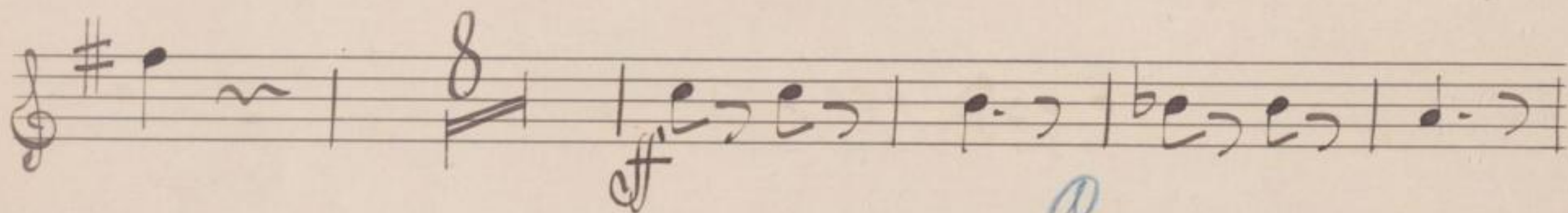
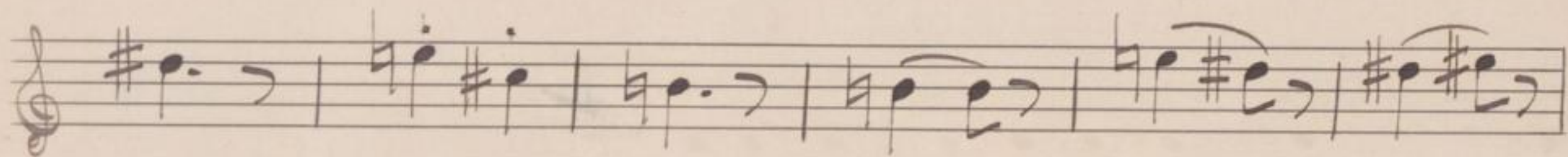

Cl

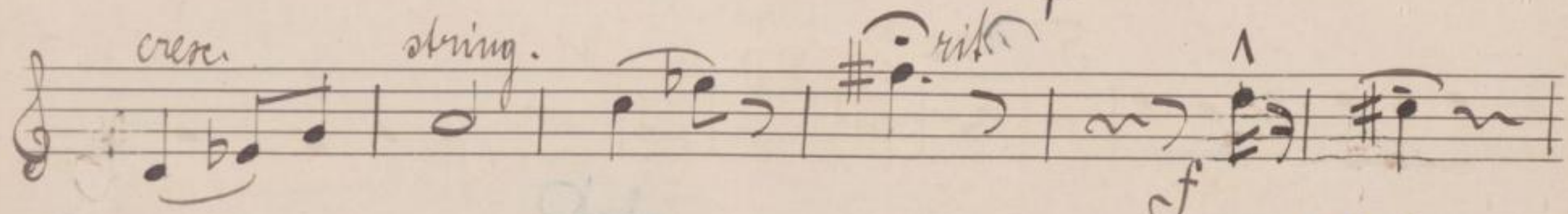

cres.

string.

rit.

Clar

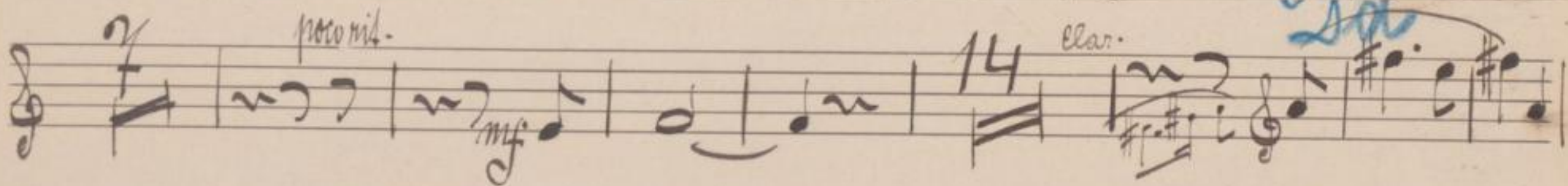

poco rit.

14

clar.

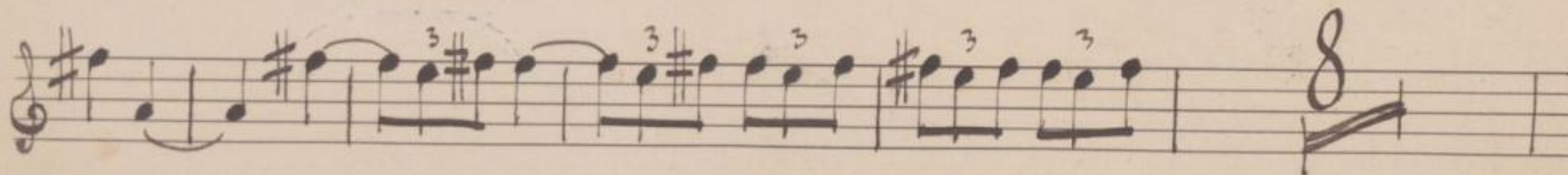

Gleiche Viertel wie vorher.

Etwas zurückgehalten

Belebter 4

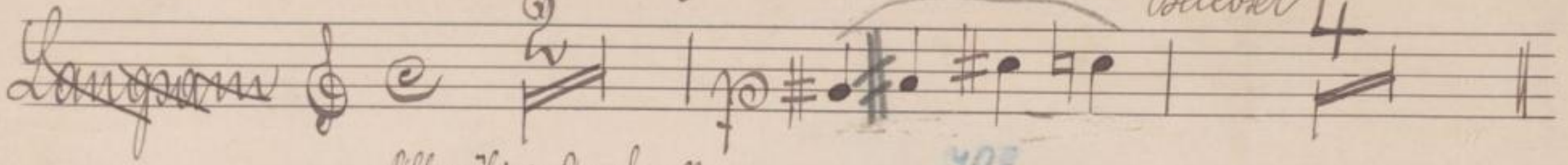
~~Larghetto~~ 

Allmähliges Anschwellen

Hh

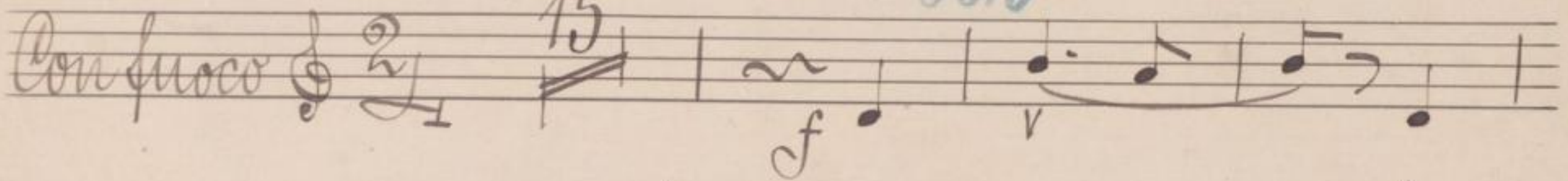
Con fuoco 

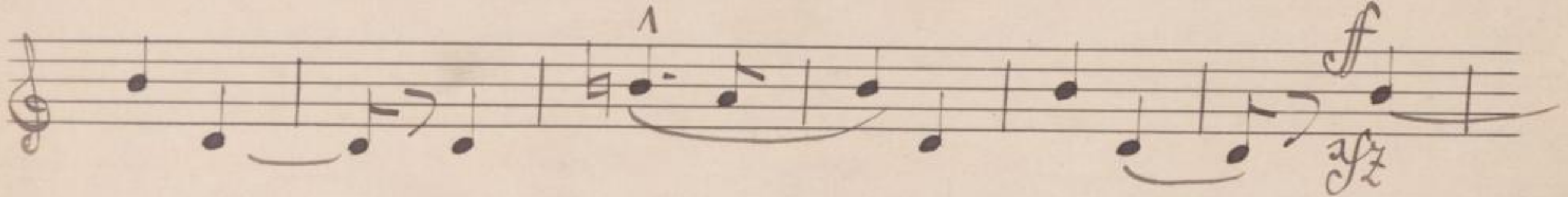

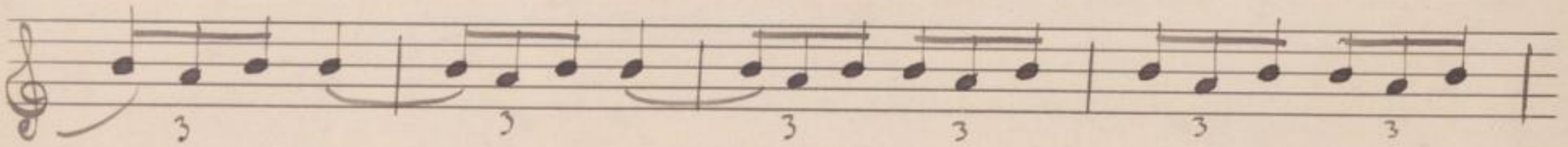

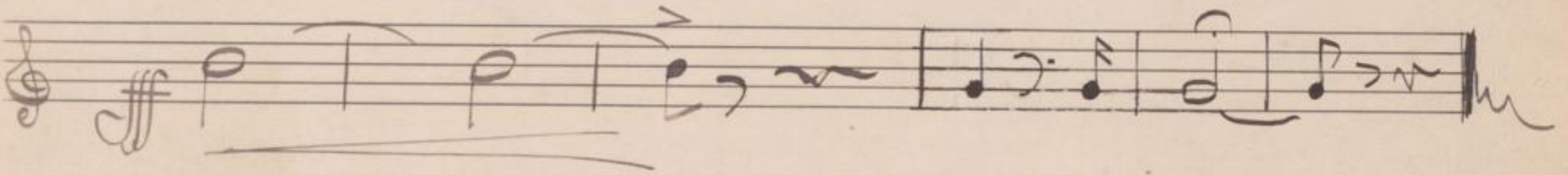

Nonett

von

Mathilde von Kralik

Corno Solo in F

Corno 2^{do} in F

I

All. energico 3/4 **11** **a** **1** **2** **2** **17**
 I. *p* *pp*

Clar. rit. **B** *a tempo*

Clar. **15** *p* **16** **17** *molto*

crec. **C** *mf*

dim. **D**

6 **7** **8** *mf*

3 *proc. rit.* **4** *a tempo* *I. p* **4** **15**
 45 56

F *Cello* **9** *Clar.*

G *nicht zurückhalten* **9** *I.* **10** **11** *8va basso*

1 2 3 4 5 6

8va basso

Violin b.

rit. etwas langsamer

rit. fmo - Tempo

Clar. < f >

Clar. a tempo

Clar. 5 7

-v.f.

Two empty musical staves at the bottom of the page.

II Intermezzo

III

Sarabande

Langsam. Mit Weihe.

Energisch bewegt

1 3

Clavier 1

Mit gr. Nachdruck *fort* Weniger bewegt *clar.*

10 *rit.*

molto cresc.

$\frac{3}{2}$ *mf*

dim. *gestopft*

III Sarabande

Mit Weihe $\frac{3}{2}$ 16 Cello b d a \cdot \cdot b d a \cdot \cdot b d a \cdot \cdot 17 18 19

dolce 20 *R*

11 *f* $\frac{3}{4}$ $\frac{2}{2}$

Breiter

$\frac{2}{4}$ *Bewegter* $\frac{9}{8}$ 4

cresc. *dim*

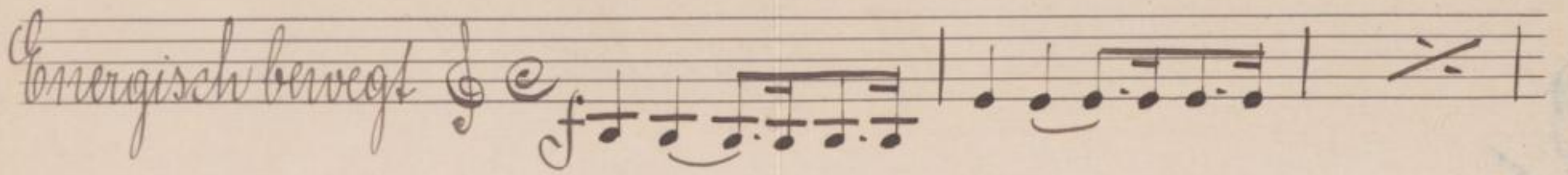
Energisch bewegt 

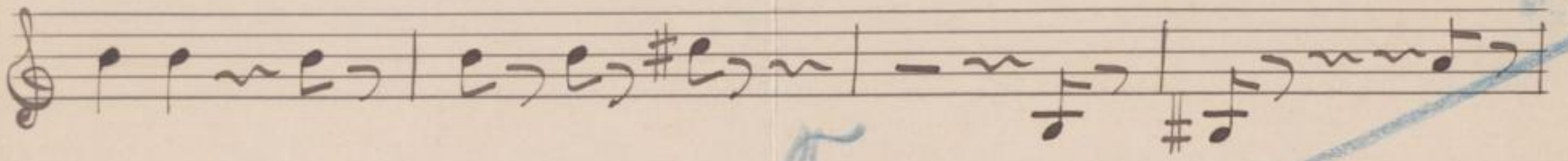

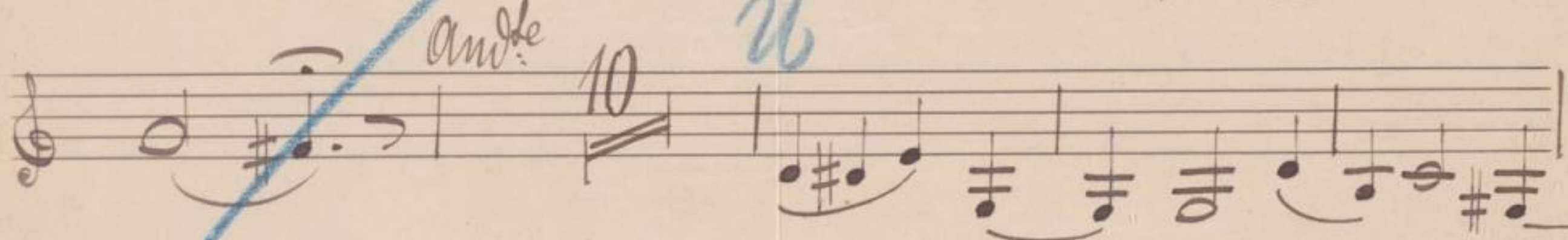

Andte 

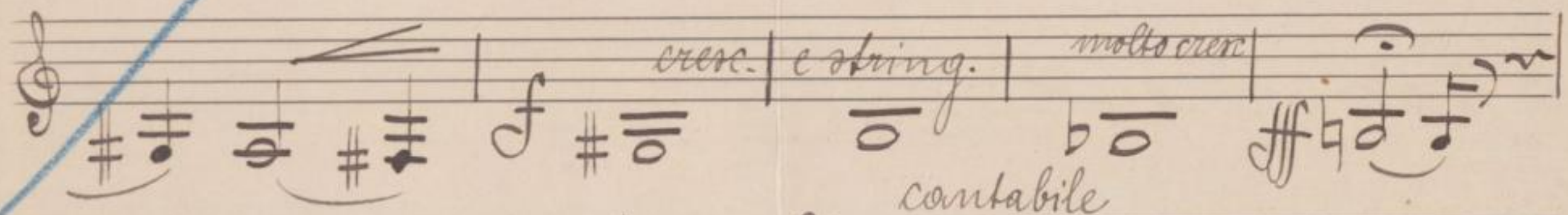
cresc. e string. 

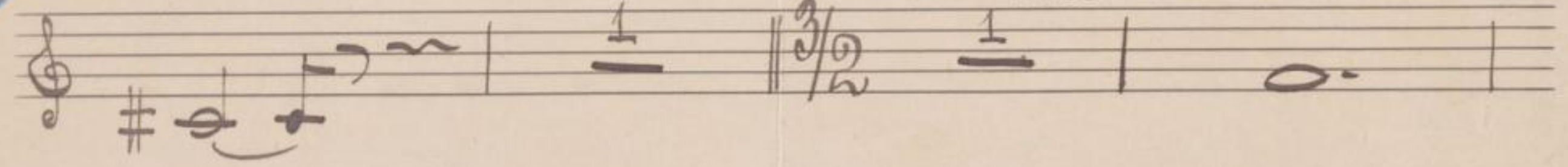
molto cresc. 

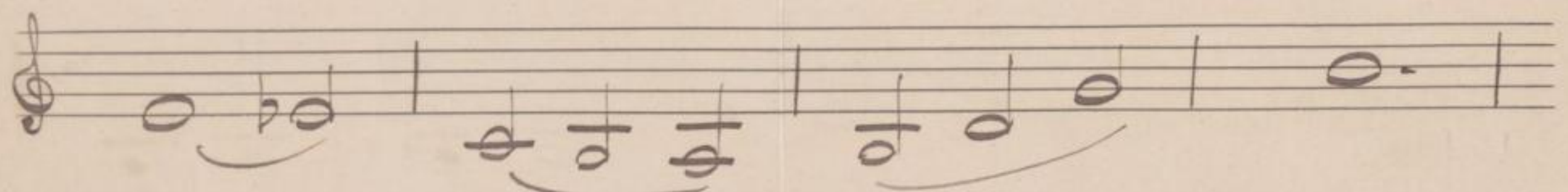
cantabile 

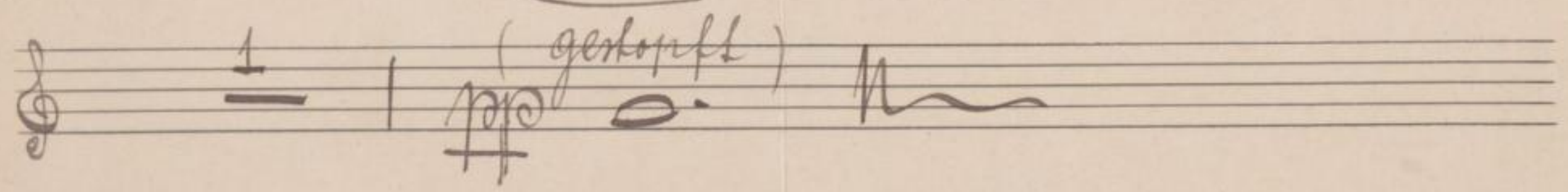
(gestopft) 

II Finale

Einleitung in langsamem Marschtempo

24) *f* *rit* *a tempo*

As *f* *p*

Bb

f *rit* *ritan.*

Cc *a tempo* *rit*

mf *poco rit.* *a tempo* *mf* *mf* *Dol*

Die Halben etwas rascher als vorher. Gleiche Viertel wie vorher
etwas zurückgehalten
Larghetto

13

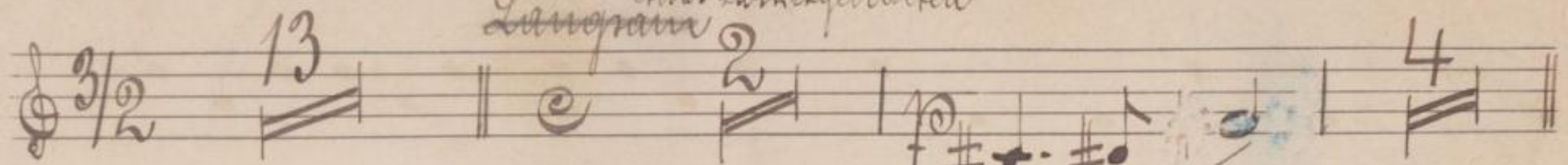

Con fuoco 15

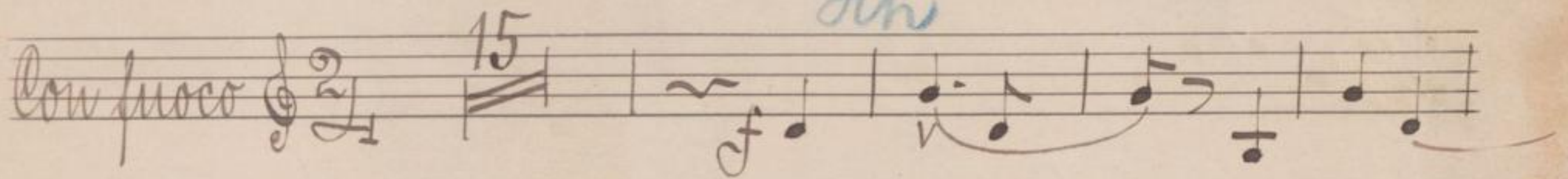

1 *sfz* 3

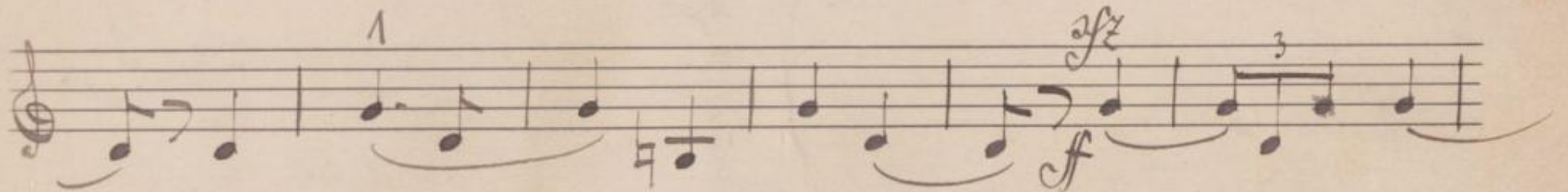

3 3 3 3

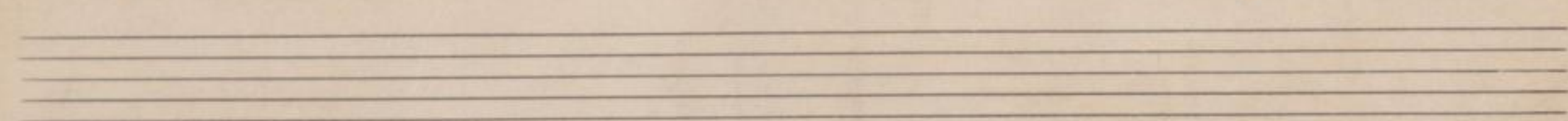
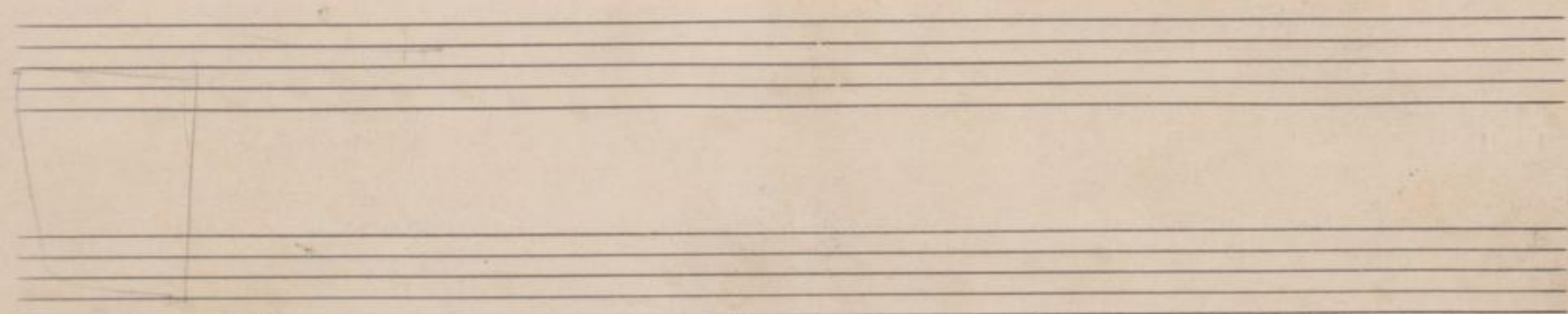
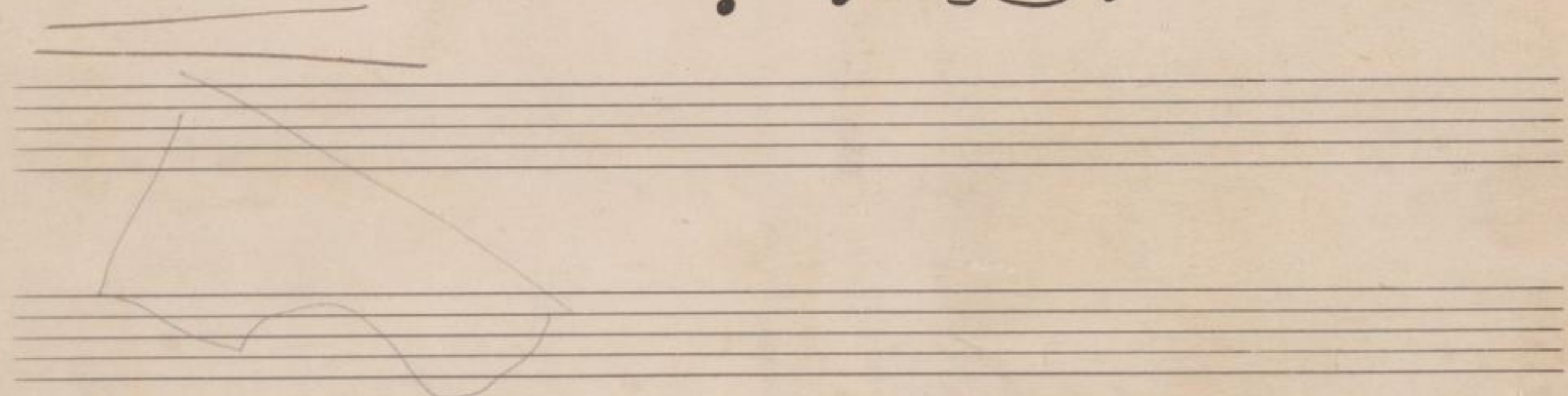
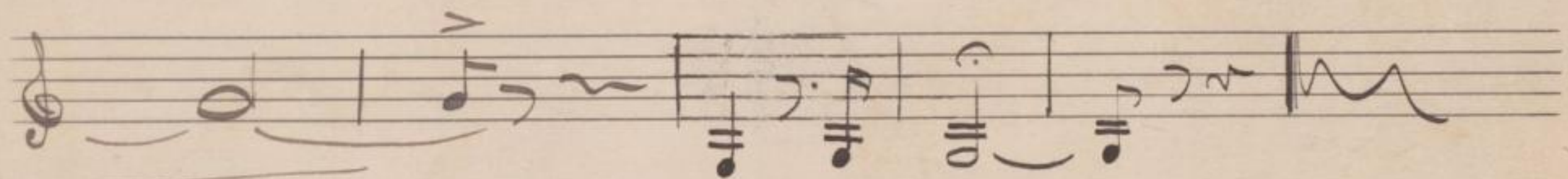
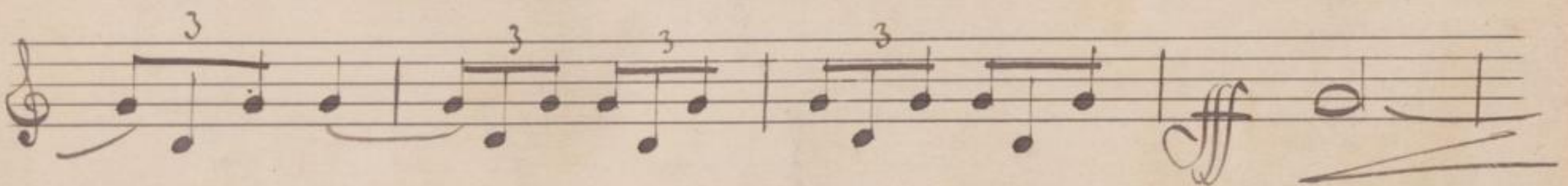

Nonett

von

Mathilde von Kralik

Fagotto

Fagotto

I

Allegro energico 3/4 **A** Horn 1 *Orat.*

Violin

rit. Cello 1 **B** *a tempo espress.*

C *mf*

dim.

D Horn 3

4

dim *rit.*

a tempo

6

etwas langsamer

1

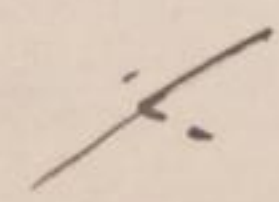

Horn

1

3

dim.

rit. Violin

a tempo 5 Cello

II Intermezzo

Kräftig, munter 4

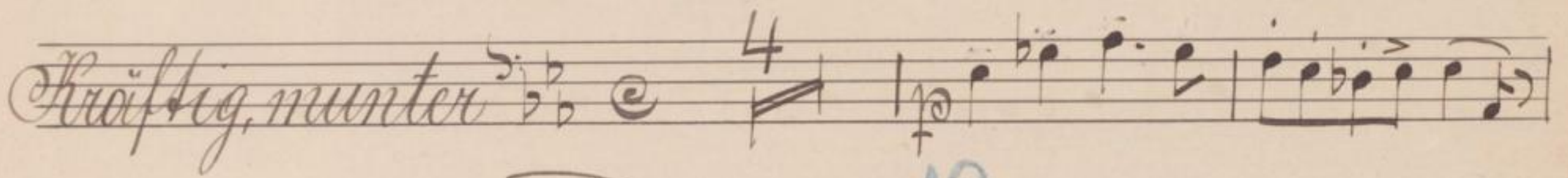

mf *dolce*

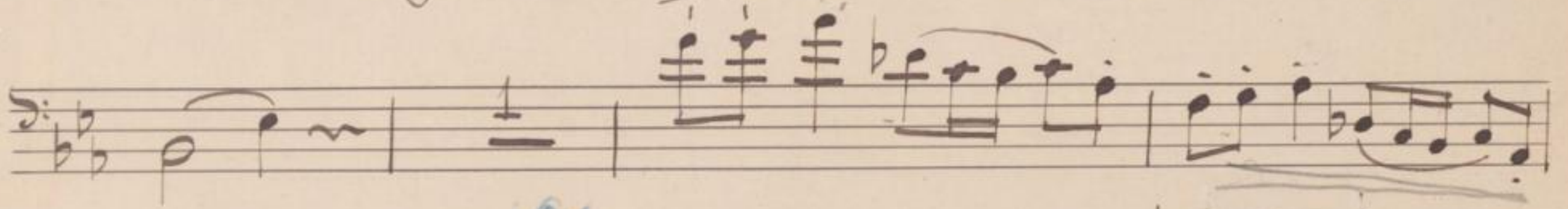
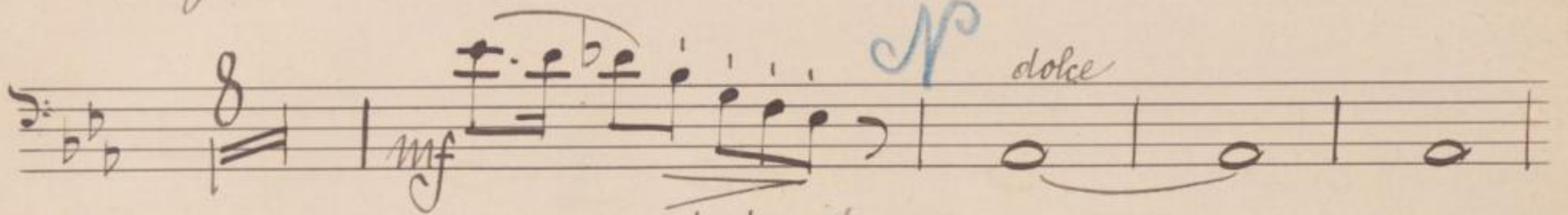

p

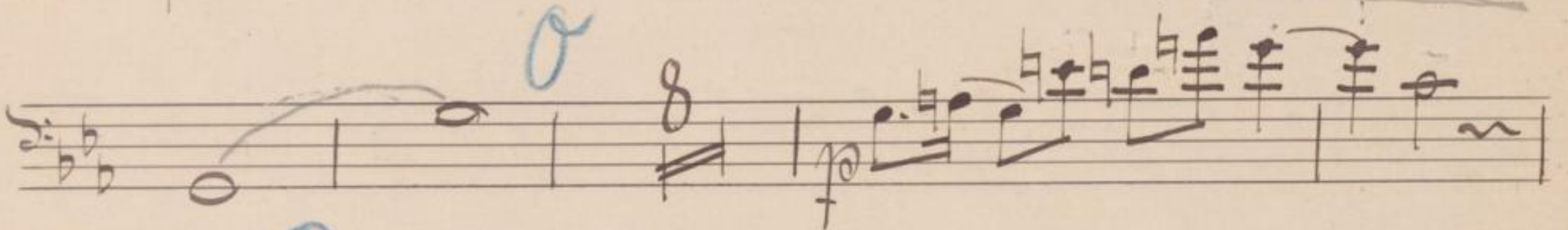

mf *forere*

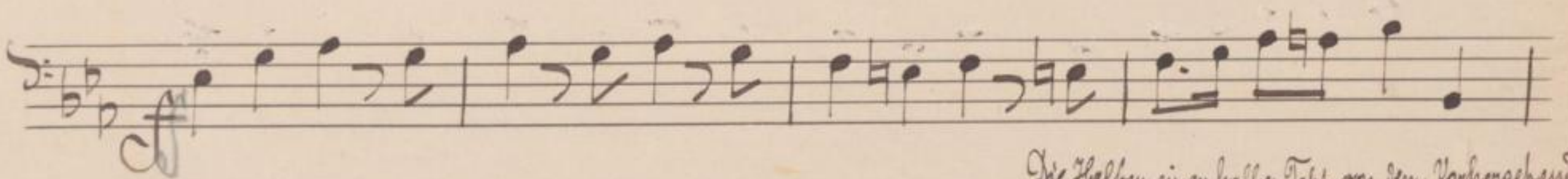
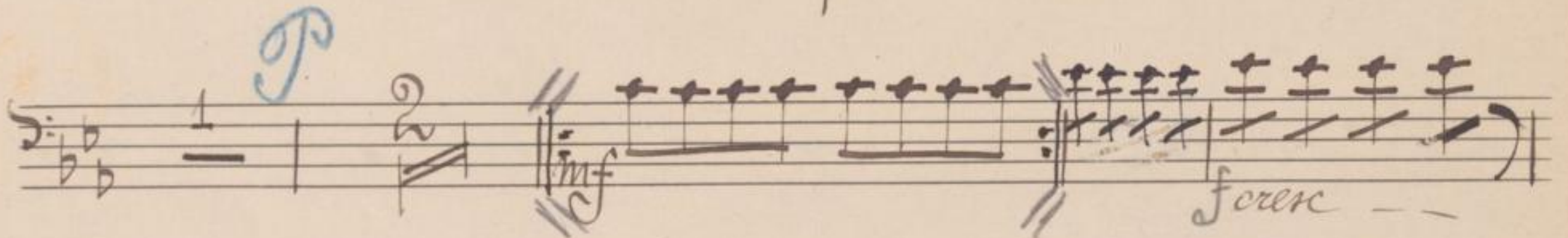

Die Halben einen halben Takt von dem Vorhergehenden
espress.

mf

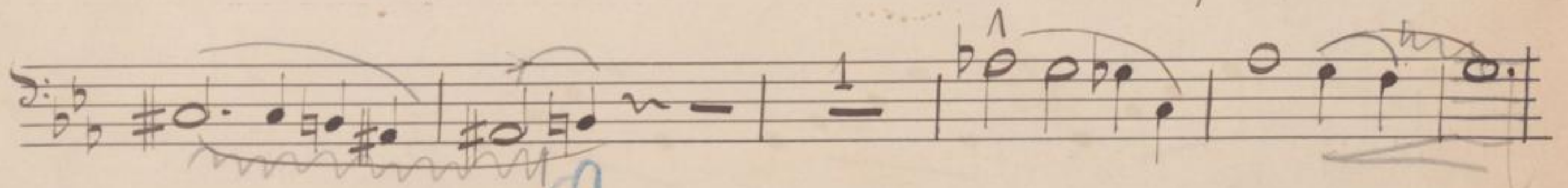
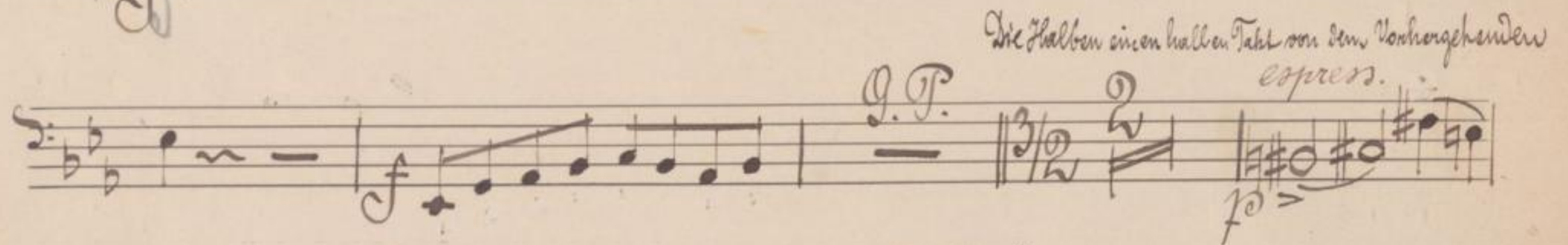

Breit

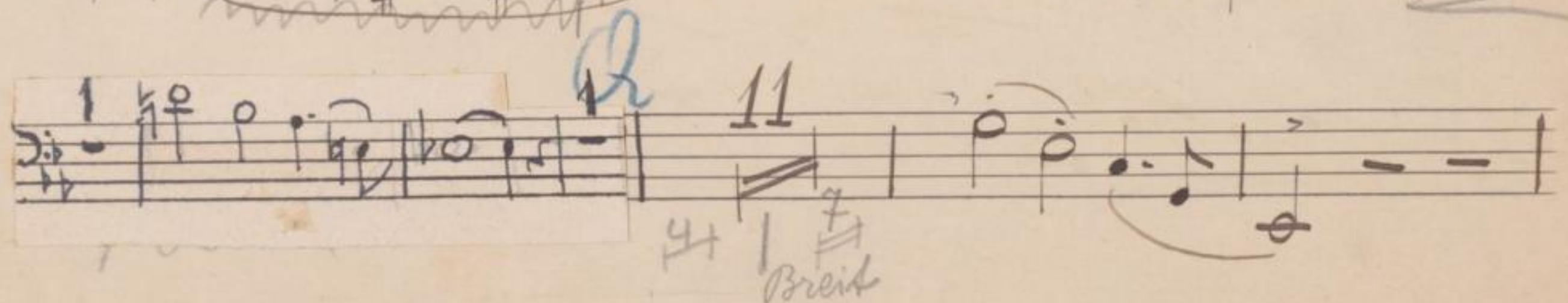

A separate piece of handwritten musical notation on a rectangular strip of paper, pasted onto the main page. It contains two staves. The top staff starts with a *f* dynamic and a *9.P.* marking, followed by a 3/2 time signature. The bottom staff is labeled *Crocha* and begins with a *pp* dynamic. The notation includes various rhythmic values and rests.

Four empty musical staves at the bottom of the page, intended for additional notation.

Sarabande.

Langsam mit Weihe

I. Tempo

Dreiviertel gleich wie früher eine Halbe

Four empty musical staves for notation.

IV Finale

Einleitung in langsamem Marschtempo

energico

alle molto

8

6

15

Ff

15

105

09

Tempo wie zu Anfang

3

acceler. cresc. ~~mf~~

Die Halben etwas rascher als vorher. Reiche Viertel wie vorher

13

2

4

etwas zurückgehalten

Belebter

Allmähliges Anschwellen

JKh

Con fuoco

2/4

15

24.979

105 R1