

# **FASCHINGSSCHWANK AUS WIEN**

**ROBERT SCHUMANN**

arranged for double wind quintet

by

**Patrick Clements**

**Flute 1**

# Faschingschwank aus Wien

Robert Schumann

I. Allegro

arr. Patrick Clements

Sehr lebhaft  $\text{♩} = 76$

*f*

8 *f* *sf* *sf* *f*

18  $\text{♩} = 84$  7

32 5

44 *ritard.* *p* *a tempo* 7

58 *ritard.* *p* Tempo I

67 *f* *sf* *sf*

76 *f* *sf* *sf*

84 *p*

92 5

104 *p* *f* *p* 6 *ritard.* *mf*

Kurze Pause  
*a tempo*

117 *p*

125 *f*

134 *sf* *sf* *f*  $\text{♩} = 86$

143 *mf*

151 *mf* 3

161 11 *mf*

179 *f*

186 3 *mf*

196 6 *mf* *cresc.* *cresc.*

208 *sf* *sf* *ff* *[ritenuto]* *[a tempo]*

216 *ritard.* 3

227 **Tempo I**

*f* *f*

236 *sf* *sf* *f*

245 Kurze Pause

251 **Tempo wie vorher**

*mf*

259

266 16 *f*

288 *ff* *sf*

295 8 *f*

310

318 **Höchst lebhaft** *f*

326 *sf* *sf* *mp cresc.*

333 *f*

NB The stress is on the (long) quaver and not on the minim.

339 *p*

348 *pp ritard.* *a tempo* *p*

359 *p*

368 *mf*

377 *pp*

6 *ritard.* *a tempo* *p*

400 *ritard.* *a tempo* *p* 20 3

429 Ob.1 *p* *pp*

437 *f* *f*

Tempo wie im Anfang

446 *sf* *sf* *f*

455 *p* CODA

464 *mp* 22 Bn.2 3 7

501 *mp* *mf* *p* [♩. = 84] [accel. poco a poco] 15

521 [Höchst lebhaft] *ff* *sf* *sf*

529 *mp cresc.*

535 *ff* *f* *sf* *f* *f*

542 *sf* *f*

## II. Romanze

Ziemlich langsam ♩ = 84 [72]

*ritard. a tempo*

## III. Scherzino

♩ = 124

38 *mp* *f*

47 *p* *p*

55 *ritard.* *a tempo* *p* *mf*

64 *ff*

72 *ff*

81 *sf* *p* *p*

90 *pp*

101 *f*

119 *accelerando* *f* *f* *f* *f*

## IV. Intermezzo

Mit grösster Energie ♩ = 116

9

*f* < > << >>

13

*ritard.* *a tempo* *f* <

17

< <> > *f* <

22

< > > *f* < > *f* < > <

27

< < > *ritard.*

31

*a tempo* *f* < < > <> *f* <

36

*f* >

41

4

V. Finale

Höchst lebhaft ♩ = 138

*f*

12

21

36 *[ritard.]* *[Poco meno]* *p*

51 *p*

61 *p*

76 *[poco a poco accel.]* *mp* *mf* *f*

91 *[Tempo I]* *p* *mf*

101 *mf* *p* *f*

111

1. 2.

3 2

*sf sf*

123

3

*sf sf*

133

legato

3

*mf*

140

147

*f p*

156

*sf f*

167

2

*sf*

178

*sf*

187

[ritard.] [Poco meno]

7

*p*

201 *p* *p*

212 *p* [poco a poco accel.]

227 *p* *mf* *f* [Tempo I]

239 *p* *mf* *mf*

249 [accel.] [Più mosso] *p* *f* *f* *f* *f*

258 *f* *f* 7

272 *f* *f* [accel.]

280 Presto *p* 3 8

298 *p* *crescendo* *f* 2

309 *f* *f* *f* *f* *f* *f* 3 2

# **FASCHINGSSCHWANK AUS WIEN**

**ROBERT SCHUMANN**

arranged for double wind quintet

by

**Patrick Clements**

**Flute 2**

# Faschingschwank aus Wien

Robert Schumann

## I. Allegro

arr. Patrick Clements

Sehr lebhaft  $\text{♩} = 76$

8

18  $\text{♩} = 84$  5

30 2

40 *p* *p* ritard. a tempo 5 *mf*

54 *p* ritard.

62 Tempo I

71 *f* *sf* *sf* *f*

80 *p*

87 5

99 *p* *f* *p*

107 *ritard.* Kurze Pause *a tempo*

6 *mf* *p*

121

*f*

129

*f* *sf* *sf*

139

*f*

148 *mf*

8 19

181 *f*

*f*

187 *mf*

7 *mf*

199 *cresc.*

*cresc.*

206 *cresc.* [*ritenuto*] [*a tempo*]

*cresc.* [*ritenuto*] [*a tempo*] *sf* *sf* *ff*

213

*sf*

220 *ritard.*

*ritard.*

Tempo I

227 *f* *f*

236 *sf* *sf* *f*

245 Kurze Pause

Tempo wie vorher

251 *mf*

259

267 16 *f*

289 *ff* *sf*

297 8 *f*

312

320 Höchst lebhaft *f* *sf*

327 *sf* *mp cresc.*

334 *f*

NB The stress is on the (long) quaver and not on the minim.

339 *p*

347 *pp* *p*

358 *p*

*ritard.* *a tempo*

366 *mf*

375 *mf*

384 *pp* *p*

*ritard.* *a tempo*

397 *p*

*ritard.* *a tempo*

405 *mf* *f*

20 3 Ob.1

431 *p* *pp* *f*

440 *f* *sf*

449 *sf* *f*

CODA

458 *p*

466 *mp* *mp*

[♩. = 84] [accel. poco a poco]

497 *p* *mp* *mp* *mf* *p* 15

521 [Höchst lebhaft] *ff* *sf* *sf*

529 *mp cresc.*

535 *ff* *f* *sf* *f* *f*

542 *sf* *f*

**[BLANK PAGE]**

## II. Romanze

Ziemlich langsam  $\text{♩} = 84$  [72]

*p* *p* *ritard.* *a tempo*

13 *p* *riten.* *(a t.)* *riten.*

19 *(a t.)* *ritard.* *a tempo* *ritard.* **Adagio**

## III. Scherzino

 $\text{♩} = 124$ 

*p* *p* **2** **2** **2**

11 *mf* *mf* *f*

21 *f*

30 *p* *mp*

40 *f*

48 *p* *p* *ritard.*

57 *a tempo* *p* *mf*

67 *ff* *ff*

77 *sf* *p*

87 *p* *pp*

99 *f* 10

117 *accelerando* *f* *f* *f* *f*

## IV. Intermezzo

Mit grösster Energie ♩ = 116

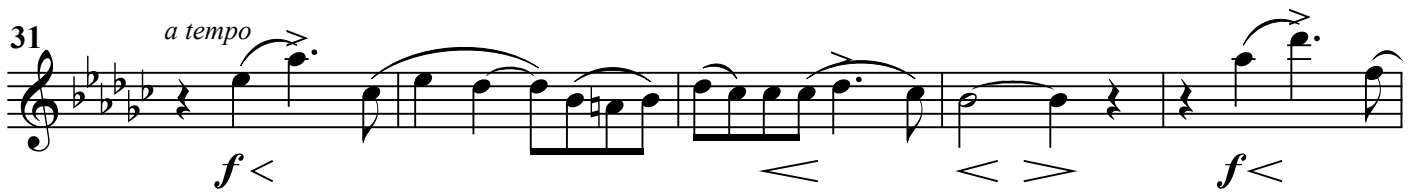
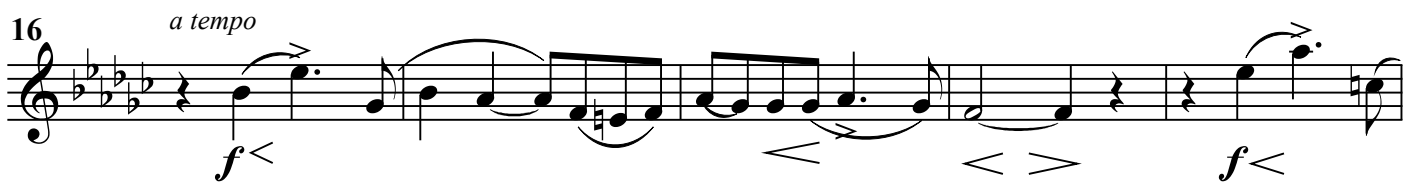
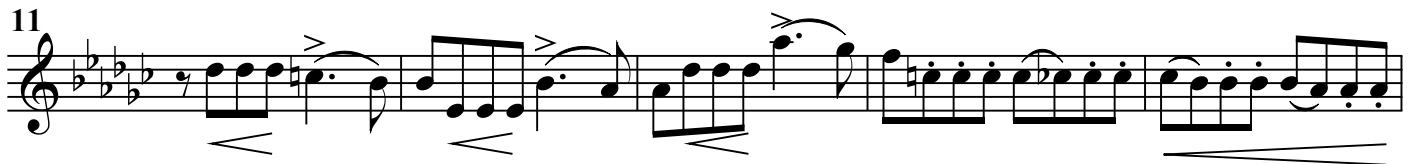
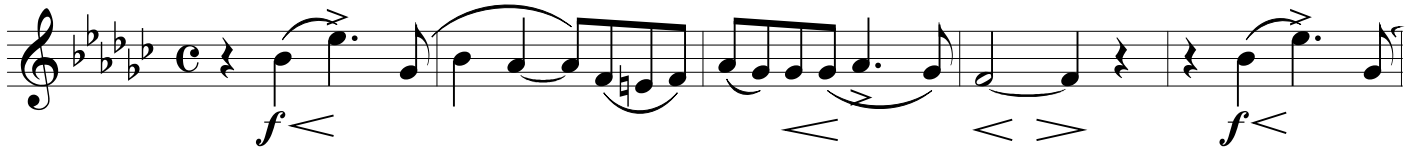

**[BLANK PAGE]**

# V. Finale

Höchst lebhaft ♩ = 138

1 *f* 2

12

21 5 *p*

33 6 10 [ritard.]

55 7 *p*

71 7 3 *mp* [poco a poco accel.]

85 4 3 [Tempo I] *p* *mf*

100 2 *mf* *p* *f*

201 *p*

212 *p* [poco a poco accel.]

231 [Tempo I] *mp* *f* *p*

241 [accel.] *mf* *mf* *p*

252 [Più mosso] *f* *f* *f* *f* *f*

260 *f* *f*

275 [accel.] *f*

282 Presto *p*

300 *p* *crescendo* *f* *f* *f*

311 *f* *f* *f* *f* *f*

# **FASCHINGSSCHWANK AUS WIEN**

**ROBERT SCHUMANN**

arranged for double wind quintet

by

**Patrick Clements**

**Oboe 1**

Oboe 1

# Faschingschwank aus Wien

Robert Schumann

I. Allegro

arr. Patrick Clements

Sehr lebhaft  $\text{♩} = 76$

8

18  $\text{♩} = 84$  3

28 6

42 ritard. a tempo 3

53 ritard. Tempo I 7

68  $f$   $sf$   $sf$

77  $f$

84  $p$

92 3  $p$   $f$

102 *p* *pp* 5

114 *mf* *p* *ritard.* Kurze Pause *a tempo*

123 *f*

131 *f* *sf* *sf*

140 *f*

148 *mf* *d. = 86*

158 *mf* 14

180 *mf* 8

198 *mf* 3

208 *cresc.* [ritenuto] [a tempo] *sf* *sf* *ff*

216 *ritard.* 3

Tempo I

227 *f* *f*

236 *sf* *sf* *f*

245 Kurze Pause

Tempo wie vorher

251 *mf*

259

267 *f*

275

283

290 *ff* *sf*

298 *f*

307

315

Höchst lebhaft

323

330

338

NB The stress is on the (long) quaver and not on the minim.

346

6

367

376

385

394

402

16

424 *pp*

431 **3** *f* **Tempo wie im Anfang**

441 *f sf sf*

450 *f*

459 **CODA 3** *p*

469 **18** **Bn.2** **4** *p mp*

497 *p mp [Höchst lebhaft] mf > p p* [♩. = 84] [accel. poco a poco]

507 **12** *ff sf*

526 **2** *sf mp cresc*

534 **536** *ff f sf f*

542 *f sf f sf*

**[BLANK PAGE]**

## II. Romanze

Ziemlich langsam ♩ = 84 [72]

Cor A. *p*

6 (Ob.1) *p* Cor A. *p*

11 *ritard. a tempo* *riten. (a t.) riten. (a t.) ritard.* Cor A. *p*

20 *a tempo* *ritard. Adagio* *pp*

## III. Scherzino

♩ = 124

*p* *p*

10 *mf* *mf* *f*

19 *f*

28 *mp*

38 *f*

47 *p* *p*

56 *ritard.* *a tempo* *p* *mf*

64 *ff*

73 *ff*

83 *sf* *p* *p*

94 *p*

109 *f*

120 *accelerando* *f* *f* *f* *f*

# IV. Intermezzo

Mit grösster Energie ♩ = 116

8

*f* < >

13

*ritard.* *a tempo* *f* <

17

< < > *f* <

22

< > *f* < > *f* < > <

27

*ritard.* *a tempo* *f* <

32

< < > *f* <

37

*mf* >

43

2

**[BLANK PAGE]**

## V. Finale

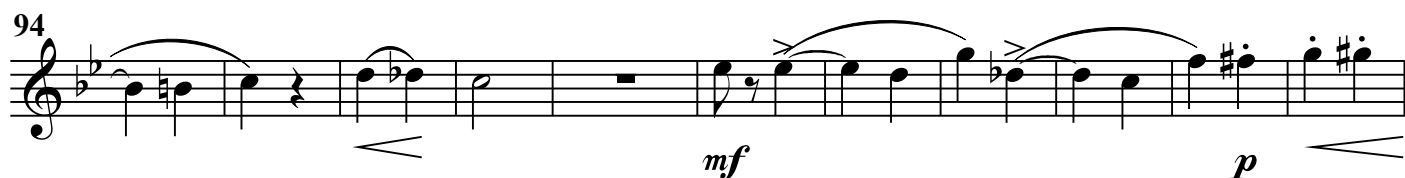
Höchst lebhaft  $\text{♩} = 138$ 

105 **f** 1.

115 **f** **sf** **sf** **sf** 2.

123 **sf** **sf** **sf** **<** **>** **<** **>**

131 **<** **>** **<** **>** **f**

139 **sf**

149 **15** **3** **3** **sf** **f**

174

182

190 **[ritard.]** **2** **[Poco meno]** **p**

201 **p** **<** **>** **p** **7**

217 *p* [poco a poco accel.] 7

229 *mp* [Tempo I] 4 3 *p*

243 *mf* [accel.] *p* *f* *f*

253 [Più mosso] *f* *f* *f*

261 *f* *f*

272 *f* *f* [accel.]

281 *Presto* 7

293 *p*

303 *p* *crescendo* *f* *f* *f* *f* *f*

313 *f* 3 3 *f* *f*

# **FASCHINGSSCHWANK AUS WIEN**

**ROBERT SCHUMANN**

arranged for double wind quintet

by

**Patrick Clements**

**Oboe 2 & Cor Anglais**

Oboe 2 & Cor Anglais

# Faschingsschwank aus Wien

Robert Schumann

I. Allegro

arr. Patrick Clements

Sehr lebhaft  $\text{♩} = 76$

*f*

*f* *sf* *sf* *f*

*p*  $\text{♩} = 84$

*ritard.* *a tempo* *p*

*ritard.* *Tempo I* *f*

*f* *sf* *sf*

*f*

*p*

*p* *f* *p*

104

*pp*

113

*pp* *mf* *p*

*ritard.* Kurze Pause *a tempo*

121

*f*

128

*f* *sf*

136

*sf* *f*

144

♩. = 86

2

152

*mf*

2 2

160

*mf*

14 2

180

*f*

190

*mf*

2 2 4

202 *mf* *cresc.* *cresc.*

210 [*ritenuto*] [*a tempo*] *sf sf ff* *ritard.*

219 *ritard.*

227 **Tempo I** *f* *f*

236 *sf sf f*

245 *Kurze Pause*

251 **Tempo wie vorher** *mf*

259

267 *f*

275

283

289

*ff* *sf*

297

*f*

305

313

321

Höchst lebhaft

*f* *sf*

328

*sf* *sf* *mp cresc.*

335

NB The stress is on the (long) quaver and not on the minim.

*f* *p*

342

349

a tempo

*pp* 6

362

ritard.

*p*

370

*mf*

379

*pp* 6 ritard.

395 *a tempo* *f* *p* *ritard.* *a tempo*

404 *p* *pp* 15

3

Tempo wie im Anfang *f* *f*

446 *sf* *sf* *f*

455 CODA 3 *p*

466 18 Bn.2 4 2

495 [♩. = 84] [accel. poco a poco] 10 *mp* *p* *mp* *mf* *p*

516 [Höchst lebhaft] *p* *cresc.* *ff* *sf* *sf*

526 *sf* *mp cresc.* 7

534 *ff* *f* *sf* *f*

542 *f* *sf* 2 *f* *sf*

**[BLANK PAGE]**

## II. Romanze

Cor Anglais

Ziemlich langsam ♩ = 84 [72]

*p* *3* *3* *p* *ritard. a tempo*

*3* *p* *3* *riten. (a t.) riten. (a t.) ritard. a tempo*

*4* *p*

*3* *3* *pp* (change to Oboe)

## III. Scherzino

Oboe

♩ = 124

*p* *mf*

*mf* *f*

*f*

28 8

*f*

43 7 *ritard.*

*ritard.*

57 *a tempo* 2

*p* *mf*

65

*ff*

74

*ff*

83 2

*sf* *p* *p*

91 9

*p*

107 5

*f*

119 2 *accelerando*

*f* *f* *f* *f*

# IV. Intermezzo

Mit grösster Energie ♩ = 116

1 *f*< < < > < > *f*<

6 < < > < > *f*< > *f*< >

11 < < > < > *ritard.*

16 *a tempo* *f*< < > < > *f*<

21 < > < > *f*< > *f*< >

26 < < > < > *ritard.*

31 *a tempo* *f*< < > < > *f*<

36 *f* >

41 4

**[BLANK PAGE]**

# V. Finale

Höchst lebhaft ♩ = 138

3 4

*f*

14

23 2

*mf* *p*

33

42 [ritard.] 9

*p* *p* *p*

60 3

72 [poco a poco accel. [Tempo I]] 4 15

*p*

98 2

*mf* *mf* *p* *f*

109 1. 2. *sf*

120 *sf sf sf sf sf*

128

136 14 *p*

159 3 *sf f*

170 4

182

191 [ritard.] [Poco meno] 7 *p p*

207 8 *p*

222 *[poco a poco accel.]*

2 *p* *mp*

233 *[Tempo I]*

4 *p* *mf*

246 *[accel.]* *[Più mosso]*

2 *mf* *p* *f* *f* *f* *f*

256 *f* *f*

265 *f* *f*

276 *[accel.]* *Presto*

*f*

286 7 *p*

300 *p* *crescendo* *f* *f*

310 *f* *f* *f* *f* *f* *f*

# **FASCHINGSSCHWANK AUS WIEN**

**ROBERT SCHUMANN**

arranged for double wind quintet

by

**Patrick Clements**

**Clarinet 1 in B $\flat$**

Clarinet 1 in B $\flat$

# Faschingschwank aus Wien

Robert Schumann

arr. Patrick Clements

Sehr lebhaft  $\text{♩} = 76$

I. Allegro

8

17

24  $\text{♩} = 84$

32

39 *mf*

46 *p*

53

60 *ritard.* **Tempo I**

67

75

82 *p* 3 4

95 *p* *f* *p*

103 2 *pp*

111 *mf* *p* ritard. Kurze Pause a tempo

119 *f*

126

134 2 *f*

143 *f* *f*  $\text{♩} = 86$

151 2 *mf*

160 8 *p*

175 2 5 *f* *mf*

187 2 *mf*

195

202

5

*mf*

[ritenuto] [a tempo]

*cresc.* *sf sf ff*

213

220

4

*ritard.* **Tempo I**

*f*

230

238

*f*

*f*

246

Kurze Pause

Tempo wie vorher

253

4

*mf*

4

266

*f*

273

280

287

*ff*

294 *sf* *f*

301

308

315

322 **Höchst lebhaft** *f* *sf*

328 *sf* *mp* *mp cresc.*

334 *f*

339 NB The stress is on the (long) quaver and not on the minim. *p*

348 *pp* *p* *a tempo*

356 *p*

364

372 *mf*

380 *pp*

388 *f* *cresc.* *ritard.* *a tempo*

396 *p* *ritard.* *a tempo*

404 *pp*

413

421 *f* *Tempo wie im Anfang*

439

446 *f*

455 *p*

462 CODA

7

*pp*

476

485

3

*p* *mp*

496

7

[♩. = 84] [accel. poco a poco]

2

*mf* *p* *p*

511

4

521 [Höchst lebhaft]

*sf* *sf*

527

*sf* *mp* *mp cresc.*

533

*ff* *f*

538

7

*sf* *f* *f* *sf*

7

544

*f* *sf*

## II. Romanze

Ziemlich langsam ♩ = 84 [72]

*ritard. a tempo*

*p* *p* *p*

13 *marcato* *marcato*

17 *riten. (a t.) riten. (a t.) ritard.* *a tempo* *ritard.* **Adagio**

## III. Scherzino

♩ = 124

*p* *p* *mf*

11 *mf* *f*

21 *f*

32 *p* *mp* *f*

44 *p*

53 *ritard.* *a tempo*

*p* *p*

61

*mf* *ff*

70

*ff*

80

*sf* *p*

90

*pp*

101

*pp*

111

*f*

120 *accelerando*

*mf* *sf* *f* *f* *f* *f* *f*

# IV. Intermezzo

Mit grösster Energie ♩ = 116

**[BLANK PAGE]**

# V. Finale

Höchst lebhaft ♩ = 138

Measures 12-21: *mf* (mezzo-forte), includes slurs and accents.

97 

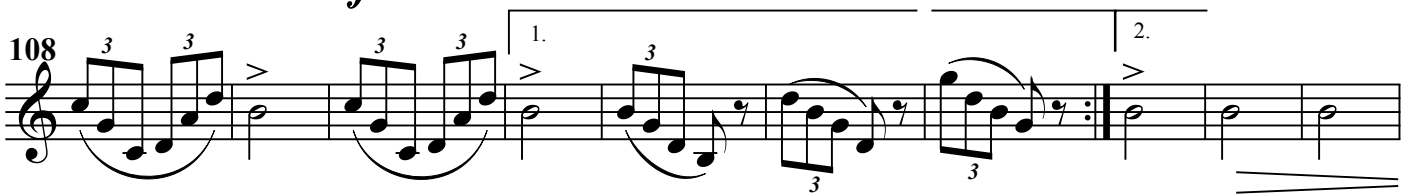
108 

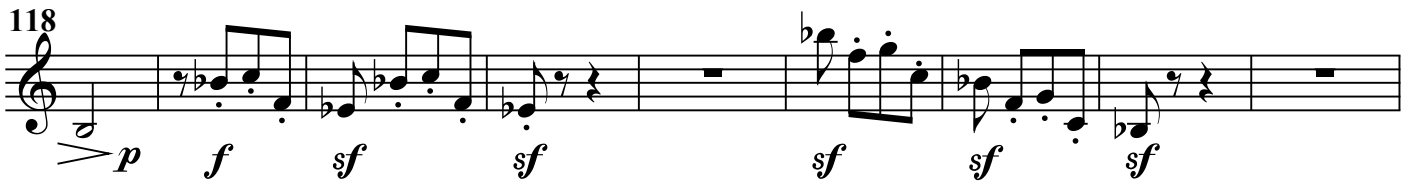
118 

127 

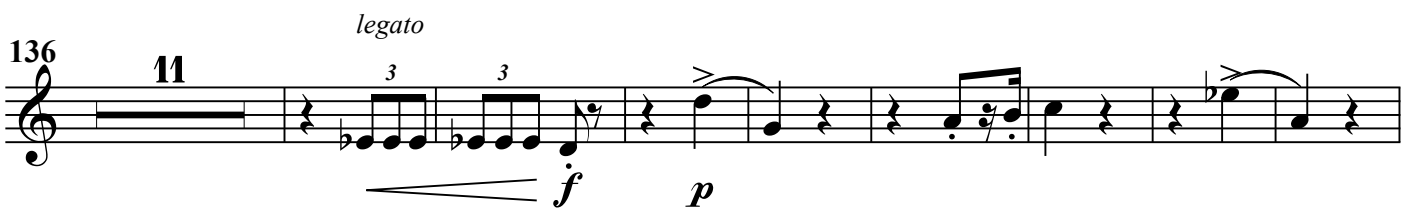
136 

155 

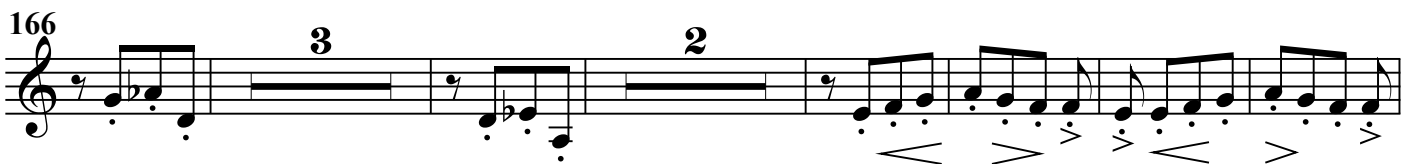
166 

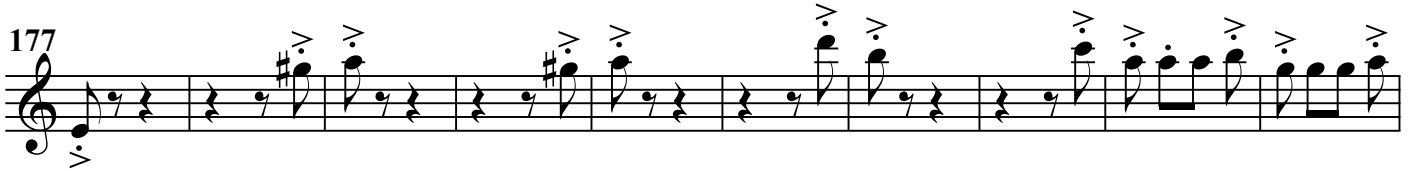
177 

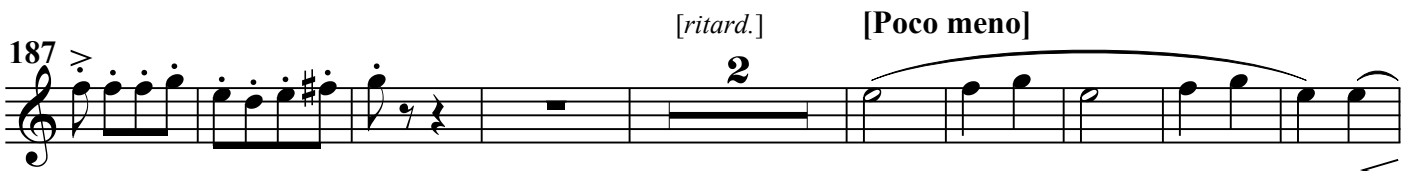
187 

198 

209 *p* *p* [poco a poco accel.] [Tempo I]

218 4 3 *p* 9 3

240 *p* *mf* *p* *f f* [accel.]

253 [Più mosso] *f* *f*

261 *f* 2 2 *f*

271 *f* *f* *f*

279 [accel.] *p* Presto

287 *p*

298 *p* *crescendo* *f*

309 *f* *f* *f* *f* *f* 3 *f* 3 *f* *f*

# **FASCHINGSSCHWANK AUS WIEN**

**ROBERT SCHUMANN**

arranged for double wind quintet

by

**Patrick Clements**

**Clarinet 2 in B $\flat$**

Clarinet 2 in B $\flat$

# Faschingschwank aus Wien

Robert Schumann

I. Allegro

arr. Patrick Clements

Sehr lebhaft  $\text{♩} = 76$

8  $f$

18  $f$   $\text{♩} = 84$   $p$

26

34  $mf$

42 *a tempo*  $p$

50

58 *ritard.* **Tempo I**  $pp$   $f$

66  $f$   $sf$

75 *f*

82 *p*

91 *p*

99 *p* *f* *p*

107 *pp*

116 *mf* *ritard.* Kurze Pause *a tempo* *p*

124 *f*

132 *f*

142 *f*

150 *mf*  $\text{♩} = 86$

4

162 8

mf

177 8

mf

193 4

mf

206 mf [ritenuto] [a tempo]

cresc. cresc. sf sf ff

214 4 ritard.

Tempo I

226 f

234 2

f

244 Kurze Pause

251 4

Tempo wie vorher

262 f

mf

273

281

288

296

304

312

320

Höchst lebhaft

327

334

339

NB The stress is on the (long) and not on the

349

358

ritard. a tempo

371 *mf*

379 *pp*

386 6 *ritard.* *a tempo* *p*

397 *ritard.* *a tempo* *p*

405 *pp*

413

421 4 11

437 *f* Tempo wie im Anfang

444 *f* 2

453 *f*

460 CODA *p* 3

469

*pp* *pp*

477

*pp*

486

*mp* *p* *mp*

496

*mp* *mf* *p* [d. = 84] [accel. poco a poco]

508

*p*

516

*ff* *sf* [Höchst lebhaft]

525

*sf* *mp cresc.*

532

*ff* *f*

538

*sf* *f* *f* *sf*

544

*f* *sf*

## II. Romanze

Ziemlich langsam ♩ = 84 [72]

## III. Scherzino

♩ = 124

44

52

60

79

89

99

111

120

# IV. Intermezzo

Mit grösster Energie ♩ = 116

5 *mf*

9

13 *ritard.* *a tempo*  
*rfz* *mf*

17

21

25 *mf*

29 *ritard.* *a tempo*  
*rfz* *f* *mf*

33

37

41 *f*  
*mp* *pp*

**[BLANK PAGE]**

# V. Finale

Höchst lebhaft ♩ = 138

12 *f* 3 2

22 *mf* 2 *p*

32 5 *p* [ritard.] [Poco meno]

45 3 3 3 *p*

55 3 3 3 3 3 3 3 3 *p*

63 3 3 3 3 [poco a poco accel.]

72 4 3 4 3 3 *p* [Tempo I] *mf*

88 3 3 *p*

99 *mf* 3 3 *p*

13

1. | 2.

109

117

125

134

142

155

166

177

187

197

205

# **FASCHINGSSCHWANK AUS WIEN**

**ROBERT SCHUMANN**

arranged for double wind quintet

by

**Patrick Clements**

**Horn 1 in F**

Horn 1 in F

# Faschingschwank aus Wien

Robert Schumann

I. Allegro

arr. Patrick Clements

Sehr lebhaft  $\text{♩} = 76$

8

*f*

8

*f sf sf f*

18

*f*

$\text{♩} = 84$

26

*p p*

44

*ritard. a tempo p f*

12 Ob.1

*ritard. Tempo I*

64

*f*

74

*f*

83

*p*

92

*p p*

101 **5** **3**

*f* *p* *pp*

115 *ritard.* Kurze Pause *a tempo*

*mf* *p*

124

*f*

133

*f* *sf* *sf* *f*

*♩. = 86*

142 **12**

162 **3**

*mf* *pp*

174 **8**

*f*

190 **8**

*mf* *cresc.*

206 *[ritenuto]* *[a tempo]*

*cresc.* *sf* *sf* *ff*

215

*ritard.* **3**

Tempo wie im Anfang

433

*p* *pp* *f*

442

*f* *sf* *sf*

452

*f*

461 CODA

*pp* *pp*

473

*ppp* 14 8 Fl. 1

502

[♩. = 84] [accel. poco a poco] *p* 3

513

[Höchst lebhaft] *cresc.* *ff*

523

*sf* *mp cresc.*

534

*ff* *f* *f*

544

*f* *sf*

**[BLANK PAGE]**

## II. Romanze

Ziemlich langsam ♩ = 84 [72] *ritard. a tempo*

6 5

*p*

16 *riten. (a t.) riten. (a t.) ritard. a tempo* 4 *ritard. Adagio*

## III. Scherzino

♩ = 124

2 2 6

*p*

15 *mf* 8 *mf*

33 *p* *f*

44 *ritard. a tempo*

7 2

*p* <> *pp*

60

6

*mf* *ff*

75

*ff* *sf*

85

2 2

*p* *p*

96

5 10 5

*pp* *f* *f*

122 *accelerando*

7

*sf* *f* *f* *f* *f*

# IV. Intermezzo

Mit grösster Energie ♩ = 116

**[BLANK PAGE]**

# V. Finale

Höchst lebhaft ♩ = 138

1-11: *f*

12-21: *f*

22-31: *mf*

32-49: *p*, [ritard.], [Poco meno], *p*

50-63: *p*

64-90: *pp*, [poco a poco accel.]

91-104: [Tempo I], *p*, *p*  $\rightarrow$  *mf*, *p*

105-112: *f*, 1., 2.

118

*sf sf f sf sf*

127

*sf*

134

*legato*  
**13**  
*p*

152

159

*f*

168

179

189

[ritard.] **2** [Poco meno] **3**  
*p*

201

*p* *p*

213 *p* *pp* [poco a poco accel.] 3

225 [Tempo I] 12 3 *p* *p* *mf*

248 [accel.] [Più mosso] *p* *f* *f* *f*

258 *f*

267 *f* *f*

277 [accel.] *f* *p* Presto

287 *p*

296 *p* crescendo

306 *f* *f* *f* *f* *f* 5 *f* *f*

# **FASCHINGSSCHWANK AUS WIEN**

**ROBERT SCHUMANN**

arranged for double wind quintet

by

**Patrick Clements**

**Horn 2 in F**

Horn 2 in F

# Faschingschwank aus Wien

Robert Schumann

## I. Allegro

arr. Patrick Clements

Sehr lebhaft  $\text{♩} = 76$

8

18

34

62

71

81

89

97

*f*

*f*

*p*

*ritard.*

*a tempo*

*ritard.*

*f*

*f*

*p*

*f*

*p*

*f*

*p*

5

15

Ob.1

Tempo I

$\text{♩} = 84$

106

*pp*

115

*ritard.* Kurze Pause *a tempo*

*mf* *p*

124

*f*

133

*f*

*f*

$\text{♩} = 86$

142

*f*

14

164

*mf* *pp*

174

8

*f*

8

198

*mf* *cresc.*

207

*[ritenuto]* *[a tempo]*

*cresc.* *sf* *sf* *ff*

216

*ritard.* 3

Tempo I

227 *f*

236 *f*

244 Kurze Pause

Tempo wie vorher

251 4

262 *mf* 4 2 2 *f*

275 2 2

284 2 2 *ff*

294 *sf* 2

303 *f* 2 2

313 2 2 2 *f*

## Höchst lebhaft

324

*sf* *mp cresc.*

335

NB The stress is on the (long)  $\text{♩}$  and not on the  $\text{♩}$

*f* *p*

344

*pp*

353

*p*

361

*ritard.* *a tempo*

*p*

370

*mf*

378

*pp*

386

*ritard.* *a tempo*

6

*p*

399

*ritard.* *a tempo*

5 8

*pp*

419

4 7

Tempo wie im Anfang

433

*p* *pp* *f*

442

*f*

451

*f*

460

CODA

*pp* *pp*

471

*pp*

481

*ppp* 4 2

495

[♩. = 84] [accel. poco a poco]

*mp* 9 *p*

512

*ff*

521 [Höchst lebhaft]

*sf* *mp* *cresc.*

532

*ff* *f* *f*

542

*f* *sf*

**[BLANK PAGE]**

## II. Romanze

Ziemlich langsam  $\text{♩} = 84$  [72] *ritard. a tempo*

6 5

*p*

16 *riten. (a t.) riten. (a t.) ritard. a tempo 4 ritard. Adagio*

## III. Scherzino

$\text{♩} = 124$

2 2

*p*

11 *mf* 8 8

33 *p* *f*

44 *ritard. a tempo*

*p* *p < >* *pp*

60

*mf* *ff*

70

*ff*

81

*sf* *p*

91

*p* *pp* *pp*

104

*f* *f*

122 *accelerando*

*sf* *f* *f* *f* *f*

# IV. Intermezzo

Mit grösster Energie ♩ = 116

1-5 *mf*

6-10

11-15 *rfz* *ritard.*

16-20 *a tempo* *mf*

21-25 *mf*

26-30 *rfz* *ritard.*

31-35 *a tempo* *f > mf*

36-40 *p*

41-45 *pp*

**[BLANK PAGE]**

# V. Finale

Höchst lebhaft ♩ = 138

115 <sup>2.</sup>

*p sf sf f sf sf*

125

*sf*

133 **13** *legato*

*p*

153

161

*f*

171

182 *[ritard.]*

**2**

193 **[Poco meno]**

*p*

206

*p*

221 *[poco a poco accel.]* *[Tempo I]*

*pp* **12** *p* **3**

243 *[accel.]* **3** *[Più mosso]*

*p* *mf* *p* *f* *f* *f*

255 **3**

*f*

265

*f*

273 *[accel.]*

*f* *f*

**Presto**

283

*p*

292

*p*

300

*p* *crescendo* *f* *f*

310 **4**

*f* *f* *f* *f* *f*

# **FASCHINGSSCHWANK AUS WIEN**

**ROBERT SCHUMANN**

arranged for double wind quintet

by

**Patrick Clements**

**Bassoon 1**

Bassoon 1

# Faschingschwank aus Wien

Robert Schumann

I. Allegro

arr. Patrick Clements

Sehr lebhaft  $\text{♩} = 76$

1 *f*

8 *f*

16 *f*

24  $\text{♩} = 84$  4 6 *p* *mf*

41 *ritard.* *a tempo* 4 *p*

53 7 2 *ritard.* *Tempo I* *p* *f*

69 *f*

77 *f*

*p*

93 *p* *f*

102

*p* *pp*

110

*mf* *ritard.*

117 Kurze Pause *a tempo*

*p*

*f* *f*

134

*p*

141

*f*

150  $\text{♩} = 86$  16

*p*

171

*p* 8 *f*

185

*f* 8 *mf*

200

*p*

209

[ritenuto] [a tempo] *cresc.* *cresc.*  
*sf sf ff*

218 *ritard.*

227 **Tempo I**

*f*

234

*f*

240

*f*

246 *Kurze Pause*

251 **Tempo wie vorher**

*mf*

260

*f*

268

2

277

2

285

2

*ff*

294

*sf*

2

303

313

323 *Höchst lebhaft*

330

339

NB The stress is on the (long) quaver and not on the minim.

348

357

365

373

382

390

398

407

416

425

432

Tempo wie im Anfang

441

449

457

CODA

468

476

483

493

*mp* *mp*  $\rceil$

502

[♩. = 84] [accel. poco a poco]

*p*

511

*cresc.* *ff*

521 [Höchst lebhaft]

*sf*

528

*mp cresc.* *ff* *f*

537

*f* *sf* *f* *f*

543

*sf* *f* *sf*

## II. Romanze

Ziemlich langsam  $\text{♩} = 84$  [72]

6 3

*ten.* *p* *ritard.* *a tempo*

13 *riten. (a t.) riten. (a t.) ritard.*

*p* *a tempo* *ritard.* **Adagio**

20 *p*

## III. Scherzino

$\text{♩} = 124$

2 2

*p* *p* *mf*

10 *mf* *f*

20 *f*

30 *p* 4

41 *f* 2

51 *p* 2 *p* *ritard.* *a tempo* 2 *pp*

60 *mf* *ff*

69 *ff*

79 *sf* *p* *p*

89 *p* *pp*

99 *pp* 3 *p* *pp*

110 *f*

119 *f* *accelerando* *sf* *f* *f* *f* *f*

# IV. Intermezzo

Mit grösster Energie ♩ = 116

**[BLANK PAGE]**

V. Finale

Höchst lebhaft ♩ = 138

*f*

10

19 *mf*

28 *[ritard.]*

11

*[Poco meno] p*

46 *p*

55 *p*

64 *mp*

76 *[poco a poco accel.] p mp*

85 *[Tempo I] mf f*

98 *mf p f*

13  
109

1. 2.

*p*

119

*sf sf f sf sf sf*

127

*sf*

136

*f*

146

*sf f p<sup>3</sup> 3*

*legato*

160

*sf f*

168

*sf f*

177

*sf f*

185

*[ritard.] [Poco meno]*

*2 p<sup>3</sup>*

194

*4 p<sup>3</sup> 3*

206

*p 3*

[poco a poco accel.]

217 *mp* *p* **4**

229 *mp* *mf*

237 [Tempo I] *f* *p* *mf* *p* [accel.]

251 [Più mosso] *f* *f* *f* *f*

259 *f*

269 *f* *f* [accel.] *f* **Presto**

276 *f* *p*

286 *p*

297 *p* *crescendo*

307 *f* *f* *f* *f* *f* *f* *f* **4**

# **FASCHINGSSCHWANK AUS WIEN**

**ROBERT SCHUMANN**

arranged for double wind quintet

by

**Patrick Clements**

**Bassoon 2**

# Faschingschwank aus Wien

Robert Schumann

## I. Allegro

arr. Patrick Clements

Sehr lebhaft  $\text{♩} = 76$

8 *f*

16 *f*

24  $\text{♩} = 84$  *f*

36 *p* 4 *ritard.* *a tempo* 5 *p*

48 4 *p*

60 *ritard.* *Tempo I*

70 *pp* *f*

78 *f*

86 *f*

93 *p*

101

*p*

109

*f*

*pp*

*mf*

*ritard.*

117 Kurze Pause  
*a tempo*

*p*

125

*f*

135

*f*

143

*mf*

$\text{♩} = 86$  12

163

*p*

171

*f*

186

*mf*

203

*cresc.*

*cresc.*

*sf sf*

[ritenuto] [a tempo]

212

*ff*

*ritard.*

Tempo I

222

231

239

246

251

Tempo wie vorher

260

268

277

285

294

303

313

323 *Höchst lebhaft*

330

339

*p* NB The stress is on the (long) quaver and not on the minim.

348

356

365

373

381

389

397

407

416

425

432

Tempo wie im Anfang

441

450

459

CODA

3

469

6

483

492

501

[♩. = 84] [accel. poco a poco]

510

519

[Höchst lebhaft]

527

537

544

## II. Romanze

Ziemlich langsam ♩ = 84 [72]

Performance markings include *p* (piano), *ritard.* (ritardando), *riten. (a t.)* (ritenuto), *a tempo*, *Adagio*, and *ten.* (tenuto).

## III. Scherzino

♩ = 124

Performance markings include *p* (piano), *mf* (mezzo-forte), *f* (forte), *ritard.* (ritardando), *riten. (a t.)* (ritenuto), *a tempo*, and *Adagio*.

43

52

61

71

81

91

102

113

121

# IV. Intermezzo

Mit grösster Energie ♩ = 116

6

*ritard. a tempo*

11

17

22

*ritard. a tempo*

27

33

38

42

**[BLANK PAGE]**

# V. Finale

Höchst lebhaft ♩ = 138

*f*

10

19

*mf* [ritard.]

28

11

[Poco meno] *p*

46

*p*

57

*p*

67

*p*

75

[poco a poco accel.]

*pp*

[Tempo I] *p*

83

*mf* *f*

98

*mf* *p* *f*

110

1. 2.

3 3 3 3 3 3 3 3

*p*

119

*sf sf f sf sf sf*

127

*sf*

136

**13** *legato*

*p*

155

**7**

*sf f*

170

179

187

[ritard.] [Poco meno]

**2**

*p*

198

*p*

209

**5**

*p*

221 [poco a poco accel.]

pp

p

229 [Tempo I]

mf

f

p

4

244 [accel.] [Più mosso]

mf

p

f

f

3

254

f

f

262

f

271

f

f

278 [accel.] Presto

p

288

p

299

p

crescendo

f

309

f

f

f

f

4
