Viola da Gamba IV

TIENTO DE FALSAS DE SEGUNDO TONO

Pablo Bruna

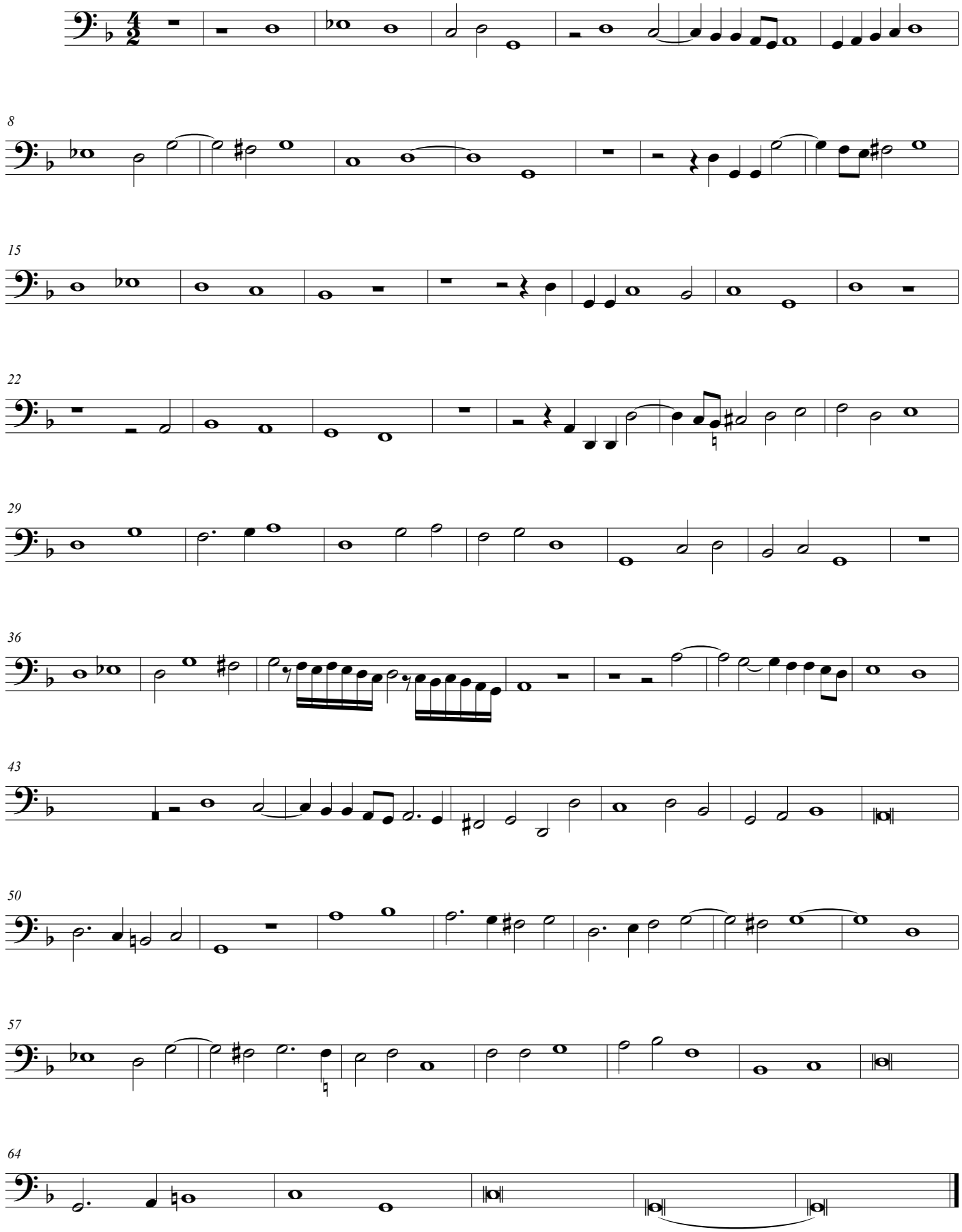

José Ramón Sáez Jordán