

THE THUNDERER

Piccolo
(& Flute or 2nd Piccolo ad.lib.)*

March

Sousa
Patrick Clements

$\text{♩} = 126$
(a 2)

f *mf* *ff* *f* *ff* *marcato* *ff* *ff*

7 14 21 28 35 56 62

16

* This part can be played with just one piccolo or it can be doubled either by a flute (in octaves) or by another piccolo(!)

THE THUNDERER

THE THUNDERER

Oboe 1

March

Sousa
Patrick Clements

$\text{♩} = 126$

THE THUNDERER

2

58

65

72

79

86

92

98

105

113

THE THUNDERER

Oboe 2

March

Sousa
Patrick Clements

$\text{♩} = 126$

THE THUNDERER

54

61

69

76

83

91

98

105

113

THE THUNDERER

Clarinet in B \flat 1

March

Sousa
Patrick Clements

$\text{♩} = 126$

f *mf*

mf

ff

f

mf

ff *ff* *marcato*

ff

ff

THE THUNDERER

2

68 *mp*

76 1.

85 2. *ff*

92

98 *mf* *ff*

105

112 1. 2.

THE THUNDERER

Clarinet in B \flat 2

March

Sousa
Patrick Clements

$\text{♩} = 126$

f *mf*

8

14 *f* *ff*

21 *f*

33 (quasi Tromba) *ff* *ff*

47 *ff* *marcato*

THE THUNDERER

60

66

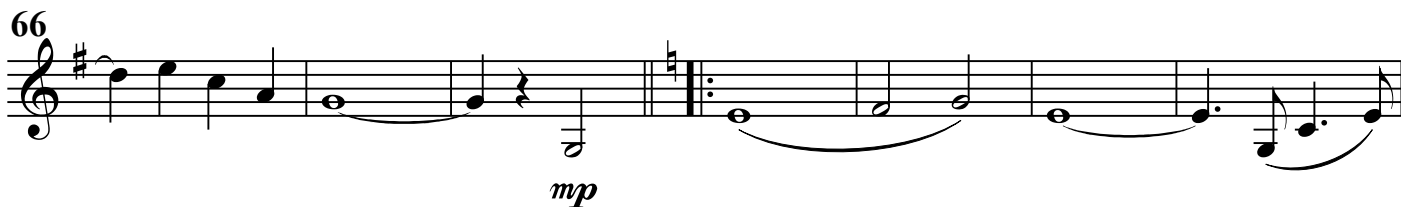

mp

73

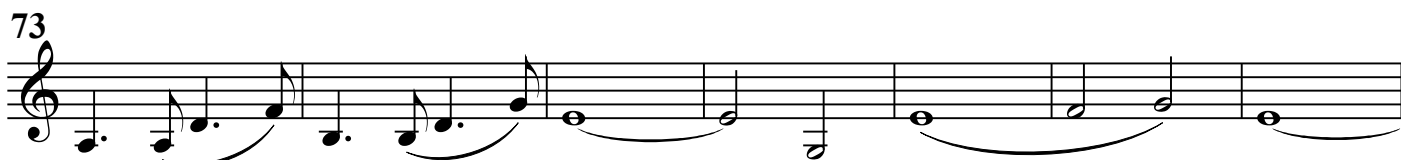

80

87

ff

93

100

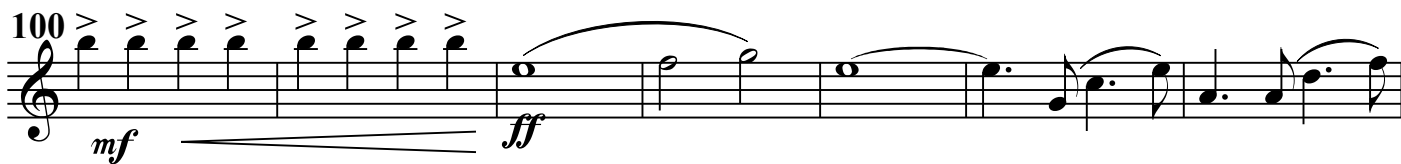

mf *ff*

107

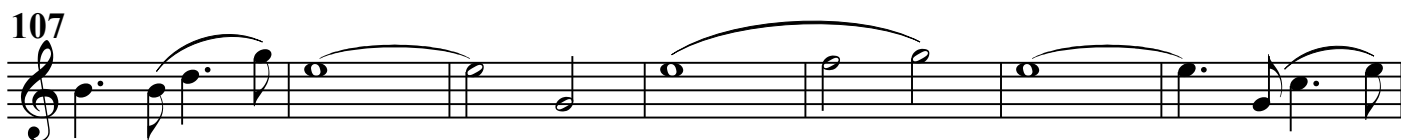

114

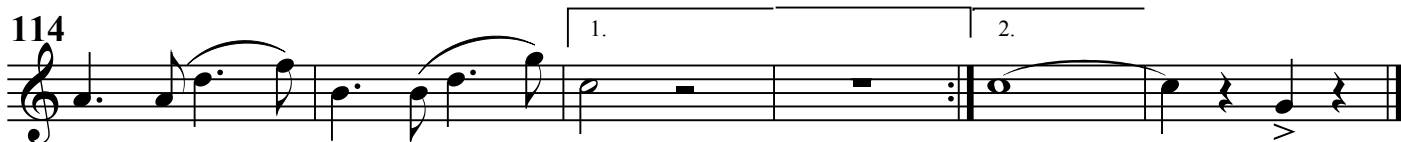

THE THUNDERER

Horn in F 1

March

Sousa
Patrick Clements

$\text{♩} = 126$

THE THUNDERER

2

58

65

mp

71

77

83

ff

91

98

mf *ff*

104

110

116

THE THUNDERER

Horn in F 2

March

Sousa
Patrick Clements

$\text{♩} = 126$

THE THUNDERER

2

58

65

mp

71

77

83

ff

89

96

102

108

114

THE THUNDERER

Bassoon 1

March

Sousa
Patrick Clements

$\text{♩} = 126$

f *mf*

7

14

20

ff *f*

26

32

ff *ff*

38

mf

44

ff

51

ff

THE THUNDERER

2

57

63

69

76

83

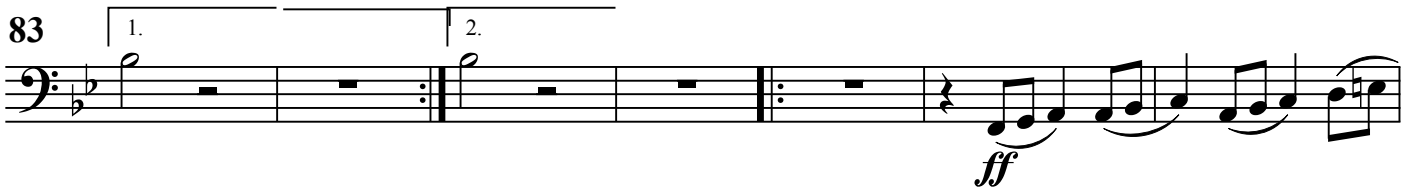

90

96

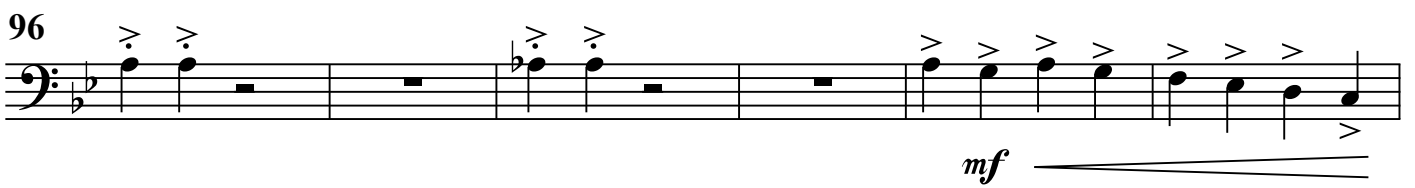

102

108

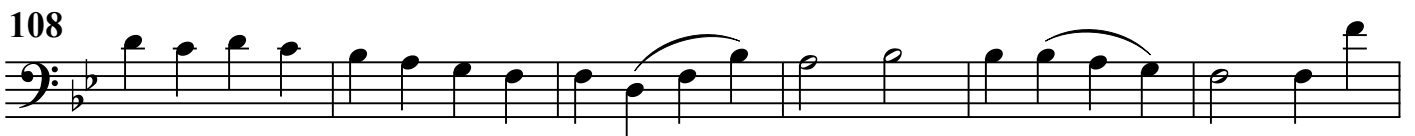

114

THE THUNDERER

Bassoon 2

March

Sousa
Patrick Clements

$\text{♩} = 126$

1 *f* *mf*

7

14 *f*

20 *ff* *f*

26

32 *ff* *ff*

38 *mf*

44 *ff*

51 *ff*

THE THUNDERER

2

57

63

69

mp

75

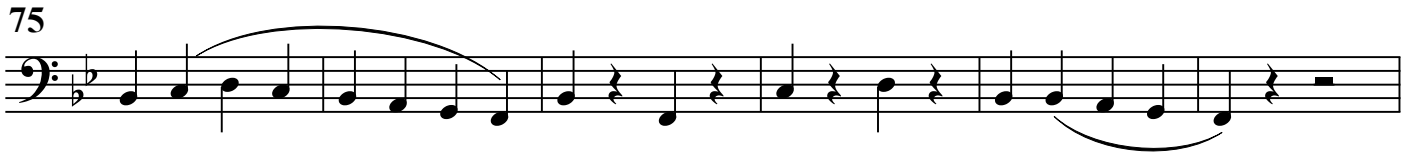

81

1. 2.

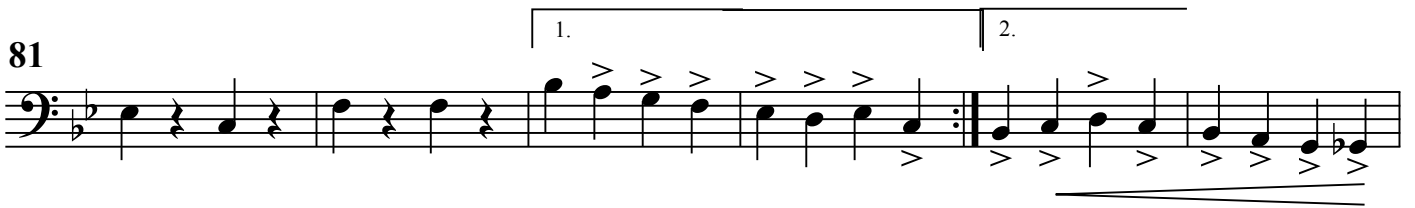

87

ff *ff*

93

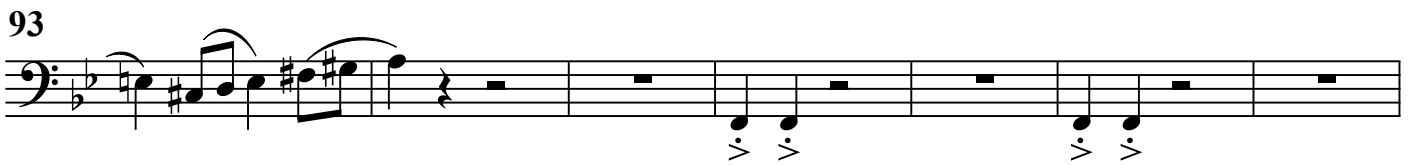

100

mf *ff*

107

114

1. 2.

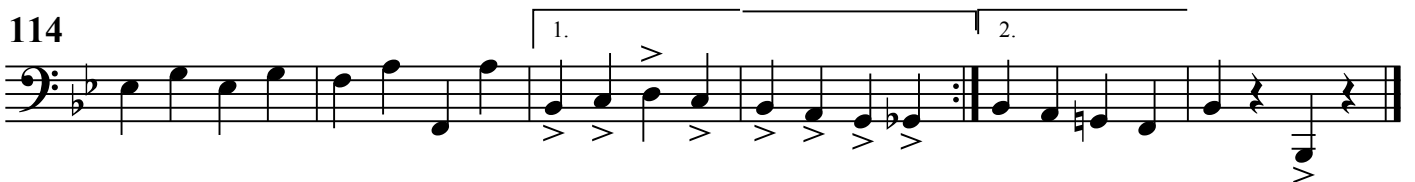

THE THUNDERER

Double Bass

March

Sousa
Patrick Clements

$\text{♩} = 126$

7

13

19

25

31

37

43

49

THE THUNDERER

2

55

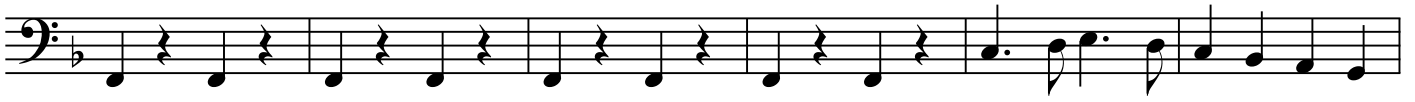

61

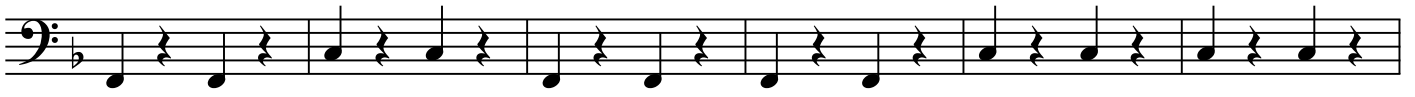

67

mp

73

79

85

ff

ff

91

97

mf

ff

103

109

115

THE THUNDERER

Bassoon 2
(if no Bass)

March

Sousa
Patrick Clements

$\text{♩} = 126$

7

13

19

25

31

37

43

49

55

THE THUNDERER

55

61

67

mp

73

79

85

ff *ff*

91

97

104

mf *ff*

110

116

mf *ff*