

SIX
SIMPIONIQUES

A quatre Parties obligées
avec Haubois et Cors de chasse
Composées par M.

JEAN STAMITZ

*Directeur de la Musique de S. A. S. M.
l'Electeur Palatin à Manheim.*

ŒUVRE VII

Mis au jour par M. de la Chevardiére

Prix 9th
A PARIS

Chez { *M. de la Chevardiére rue du Roule à la Croix d'Or.*
A Lyon { *Et aux Adresses Ordinaires*
M. les Freres le Goux Place des Cordeliers.

Avec Privilege du Roy. enregistré à la Chambre S. le
Dezauche Scrip.

H. 271. a

SINFONIA I.

del S.^{ro} Stamitz,

Allegro.

Violino Primo.

Andante

Minuetto.

Trio.

Lresto.

SINFONIA II.

del S.^{ro} Stamitz

Presto assai.

Violino Primo. 5

Andante Sempre P.

Minuetto.

Trio.

6 *Prestissimo.* *Violino Primo.*

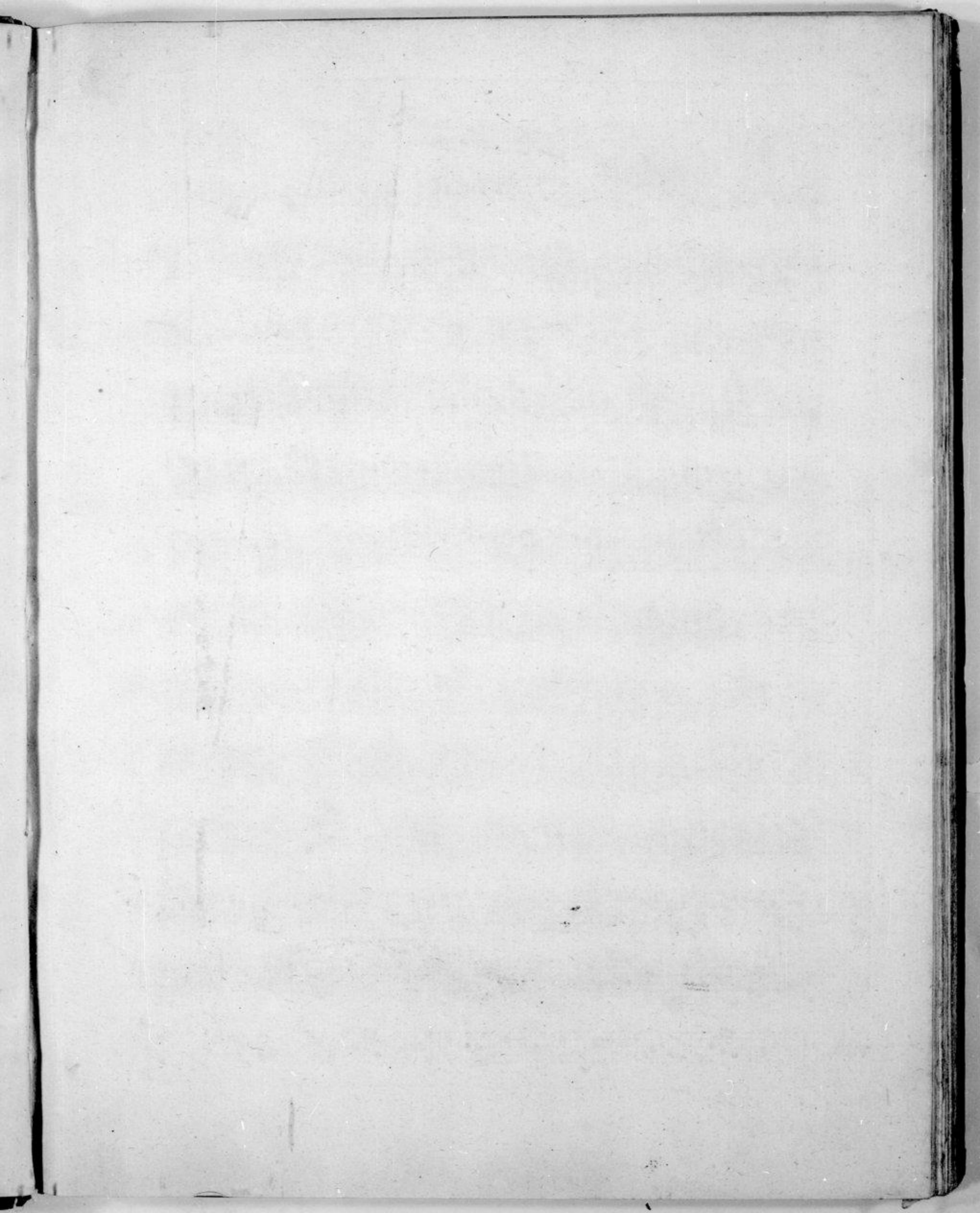

Violino Primo

SINFONIA
III

Presto

Violino Primo

Violino Primo

SINFONIA IV

P.
Prestissimo *Crescendo*

P. *F.* *P.* *F.* *P.* *F.* *P.* *F.*

Pp. *Ff.* *Pp.* *F.*

Pp. *crescendo*

P. *F.* *P.* *F.* *P.*

F. *P.* *F.* *P.* *F.*

P. *F.* *P.* *F.* *P.*

Violino Primo

F. *P.* *FF.*

Andante

P. *F.* *P.*

Presto

P° *F°* *FF.*

P° *F.* *FF.*

P° *F°* *FF.*

Violino Primo

SINFONIA V

Presto

Violino Primo

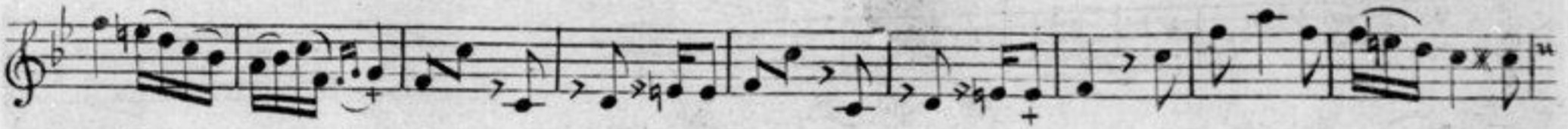

Volti Subito

Tempo di Minuetto *Violino Primo*

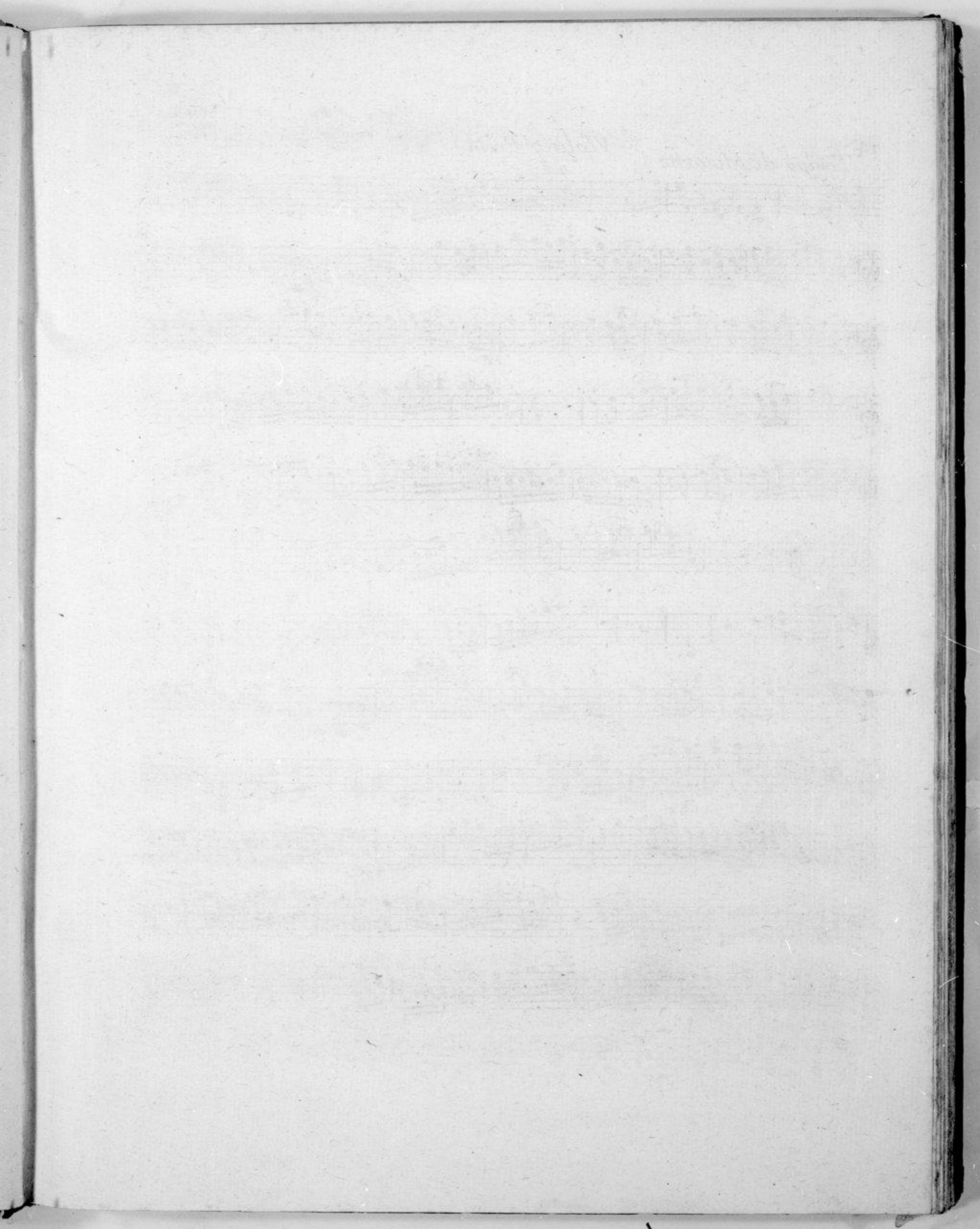

SINFONIA VI

Allegro

Violino Primo

Minuetto

The *Minuetto* section is a single staff of treble clef music in 3/4 time. It features a key signature of one sharp (F#). The tempo is marked with a common time signature. The music is more melodic and includes some rests. It ends with a double bar line.

Trio

The *Trio* section is a single staff of treble clef music in 2/4 time. It features a key signature of one sharp (F#). The tempo is marked *Presto assai*. The music is highly rhythmic with many sixteenth notes. It ends with a double bar line.

Fin.

SIX
SIMPIONIÉS

A quatre Parties obligées
avec Haubois et Cors de chasse
Composées par M.^r

JEAN STAMITZ

*Directeur de la Musique de S. A. S. M.^r
l'Electeur Palatin à Manheim.*

ŒUVRE VII

Mis au jour par M.^r de la Chevardiére
Prix 9th
A PARIS

Chez { *M.^r de la Chevardiére rue du Roule à la Croix d'Or.*
Et aux Adresses Ordinaires
A Lyon { *M.^{rs} les Freres le Goux Place des Cordeliers.*

Avec Privilege du Roy. enregistré à la Chambre S.^{le}
Desaüche Scrip.

H. 271. 6

SINFONIA I

Allegro.

Andante P.

Violino Secondo.

Violino Secondo.

SINFONIA II.

Presto assai.

Violino Secondo.

SINFONIA III *Presto*

Violino Secondo

SINFONIA IV

Prestissimo *crescendo*

Violino Secundo

- Staff 5:** Continues the *Andante* section.
- Staff 6:** Continues the *Andante* section.
- Staff 8:** Continues the *Presto* section with dynamics *P.* and *F.*
- Staff 9:** Continues the *Presto* section with dynamics *P.*, *F.*, and *FF.*
- Staff 12:** Continues the *Presto* section with dynamics *P.* and *F.*
- Staff 13:** Continues the *Presto* section with dynamics *P.*, *F.*, and *FF.*
- Staff 14:** Ends with a double bar line and the initials *V. S.*

SINFONIA

V  *Presto*

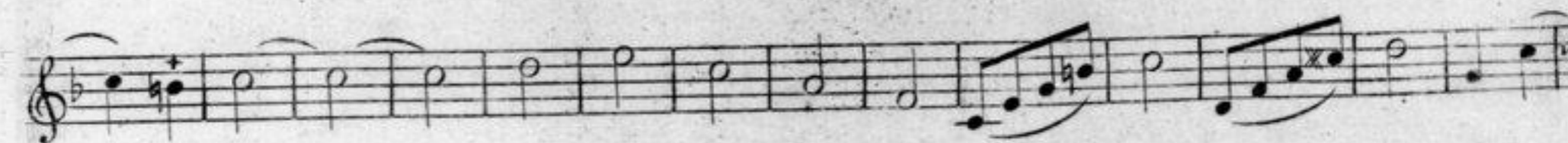

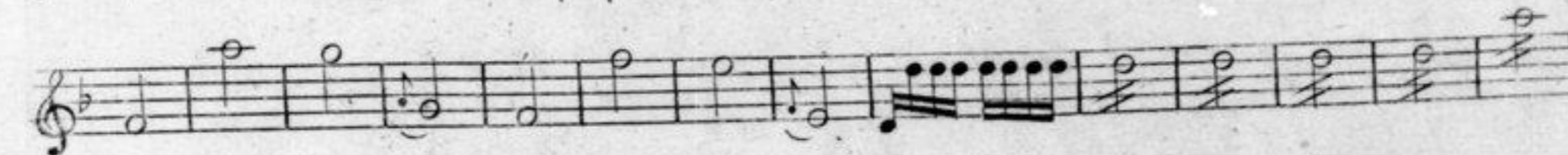

Tempo di Minuetto *Violino Secondo*

- Staff 4: Continuation of the melodic line with various articulations.
- Staff 6: A double bar line with repeat dots, indicating the end of a section.
- Staff 9: Continuation of the melodic line.
- Staff 11: Continuation of the melodic line.

Violino Secondo

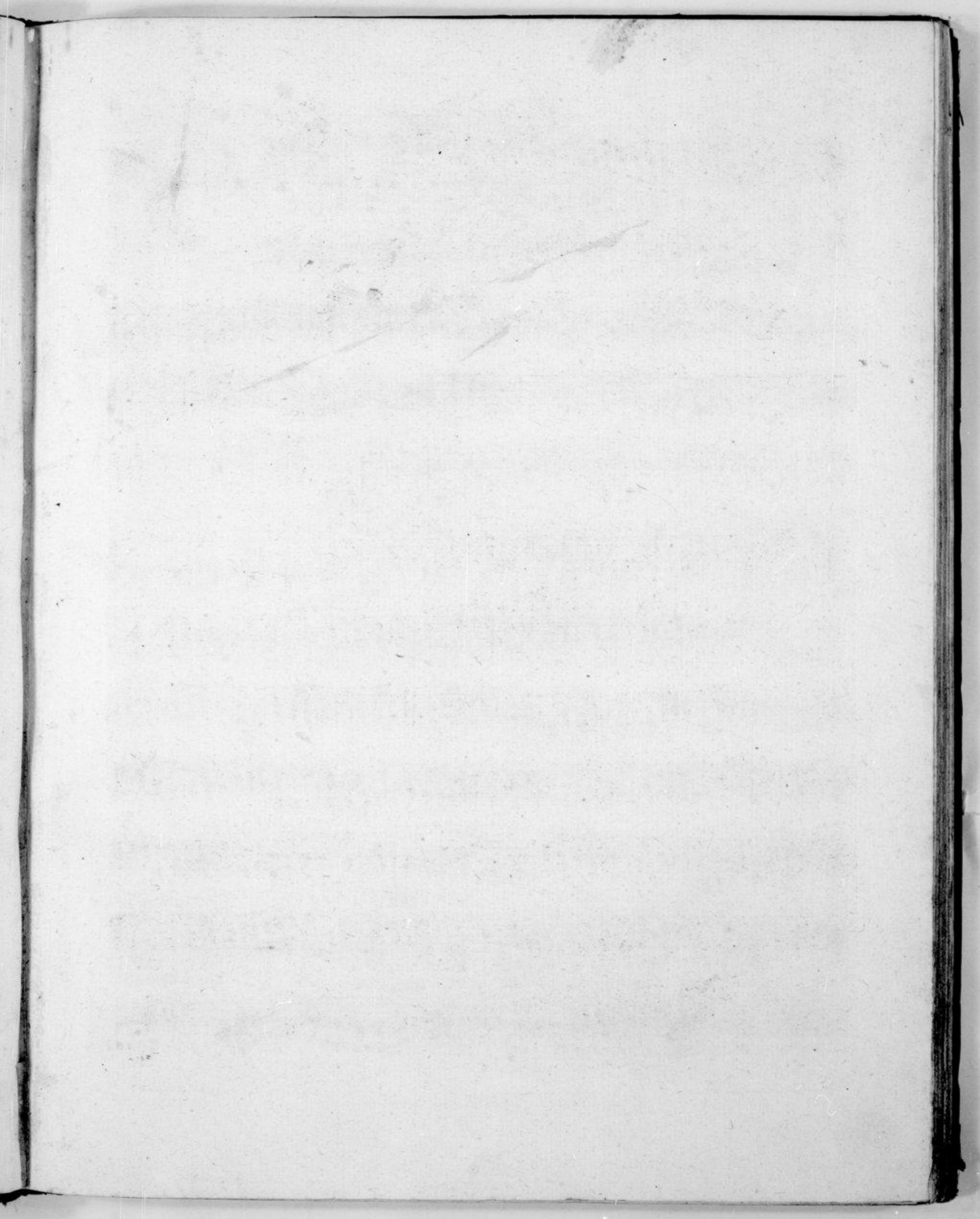

SINFONIA VI

Allegro

Andantino e Pia.

Violino Secondo

Minuetto

Trio

Presto-ssai

The remaining musical notation on the page, consisting of ten staves. The music continues with various dynamics including *P* and *F*, and features complex rhythmic patterns and melodic lines. The notation includes many slurs and accents.

SIX
SIMPIONIQUES

A quatre Parties obligées
avec Haubois et Cors de chasse
Composées par M.

JEAN STAMITZ

*Directeur de la Musique de S. A. S. M.
l'Electeur Palatin à Manheim.*

ŒUVRE VII

Mis au jour par M. de la Chevardiere

Prix 9th

APARIS

Chez { *M. de la Chevardiere rue du Roule à la Croix d'Or.*
 Et aux Adresses Ordinaires
A Lyon { *M. les Freres le Goux Place des Cordeliers.*

*Avec Privilege du Roy. enregistré à la Chambre S.^{le}
Dezauche Scrip.*

H. 271. c

Alto Viola.

SINFONIA

I.^a

Allegro.

Alto Viola

Andante.

This section consists of three staves of music. The first staff begins with a treble clef, a key signature of one flat (B-flat), and a 3/4 time signature. The tempo marking 'Andante.' is written below the first staff. The music features a melodic line with eighth and sixteenth notes, and a bass line with eighth notes.

Minuetto.

This section consists of three staves of music. The first staff begins with a treble clef, a key signature of one flat, and a 3/4 time signature. The tempo marking 'Minuetto.' is written below the first staff. The music is characterized by a light, dance-like quality with frequent sixteenth-note patterns.

Crio.

This section consists of two staves of music. The first staff begins with a treble clef, a key signature of one flat, and a 3/4 time signature. The tempo marking 'Crio.' is written below the first staff. The music is more rhythmic and features a mix of eighth and sixteenth notes.

Presto.

This section consists of five staves of music. The first staff begins with a treble clef, a key signature of one flat, and a 2/4 time signature. The tempo marking 'Presto.' is written below the first staff. The music is fast and technically demanding, featuring many sixteenth and thirty-second notes. The first staff includes a first ending bracket labeled '1'. The final staff contains several triplet markings over groups of three notes.

SINFONIA II.

Presto assai.

Andante. Sempre P.

Alto Viola.

Minuetto. *F.*

Trio.

Prestissimo.

P.

F.

F.

F.

P.

P.

F.

P.

F.

P.

F.

P.

F.

Alto Viola

SINFONIA

III

Presto

Alto

Allegro

SINFONIA IV

Alto Viola

Pia: Cres: Prestissimo

Alto Viola

Andante

Presto

Alto Viola

SINFONIA V

Presto

Alto Viola

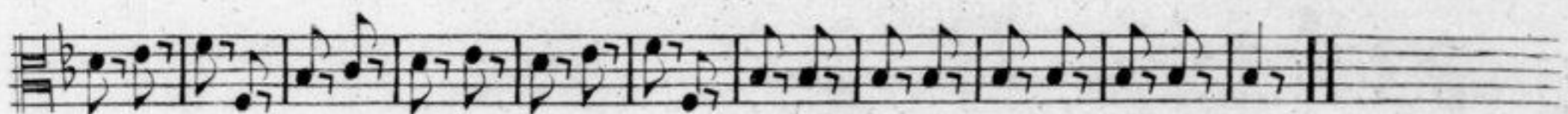
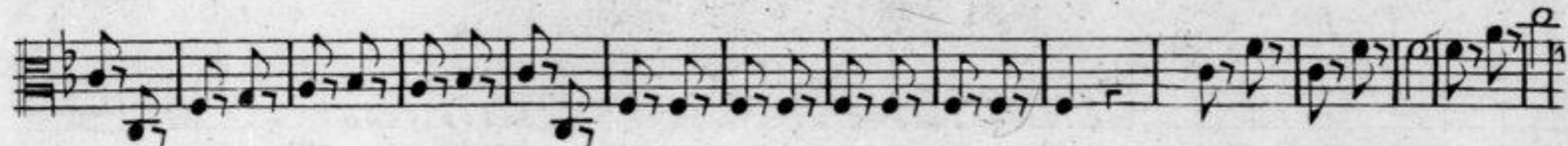

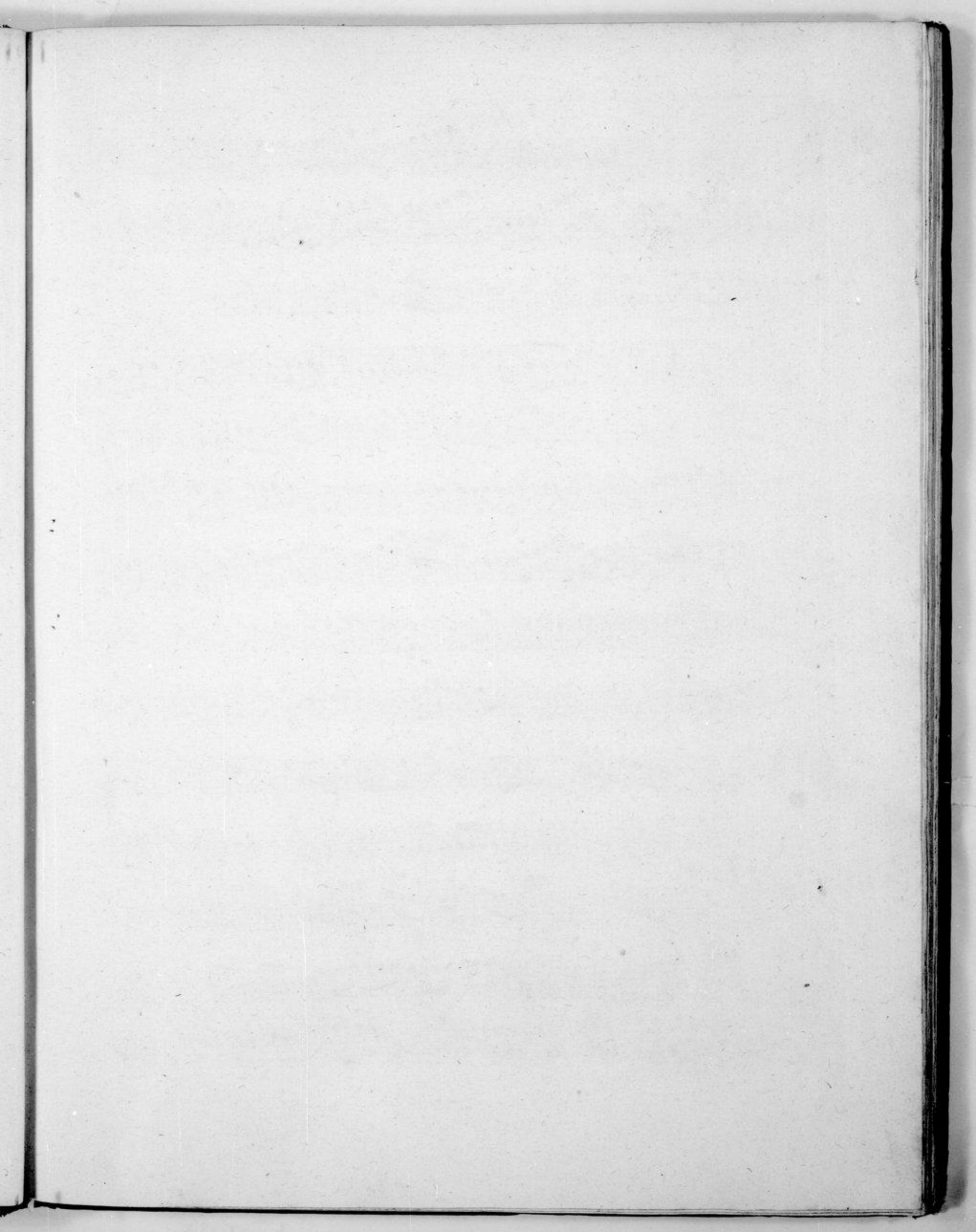

Alto Viola

SINFONIA VI

Allegro

Alto Viola

Minueto

Trio

Presto assai

Fin.

SIX
SIMPHONIES

A quatre Parties obligées
avec Haubois et Cors de chasse
Composées par M.

JEAN STAMITZ

*Directeur de la Musique de S. A. S. M.
l'Electeur Palatin à Manheim.*

ŒUVRE VII.

Mis au jour par M. de la Chevardiere

Prix 9th

A PARIS

Chez { *M. de la Chevardiere rue du Roule à la Croix d'Or.*
A Lyon { *Et aux Adresses Ordinaires*
M. les Freres le Goux Place des Cordeliers.

Avec Privilege du Roy. enregistré à la Chambre S.^{le}
Dezauche Scrip.

H. 271 d

SINFONIA I.

I.

Allegro.

Basso

Andante P.

Minuetto.

Minuetto.

Crio P.

Crio P.

Presto.

Presto.

Presto.

Presto.

Presto.

Presto.

SINFONIA II.

Basso.

Allegro assai.

Andante sempre P.

Basso.

4 3 x x 6 6 x 6 x 6 4 x 6 x 6 x 5 4 x 4 x 4 x

4 5 6-5 3 4-3 b7 x 7 x 7 1 1 1 6 6 6 6 4 3 7 6 5 6 7 6 7

6 5 4 3 6 7 7 6 5 6 4 3 6 6 6 6 4 3 4 3

Minuetto.

R. F.

4 6 5 6 2 2 2 4 6 6 4 6 6

R.

Trio.

7 6 5 6 5 4 6 4 6 5 6 6 6 6

R.

Mi.D.C.

Prestissimo.

6 4 - 6 5 6 5 3 7 4 3 7 6 5 7 4 3 7 3 7 7 3

P.

P.

P.

P.

P.

F.

F.

P.

P.

F.

F.

P.

F.

P.

F.

P.

F.

P.

F.

P.

F.

SINFONIA III

Presto

Andante

Basso

Basso

SINFONIA IV

Prestissimo *crescendo*

Basso

Andante

Presto

Basso

SINFONIA V

Presto.

Basso

Andantino Piano

Basso

Tempo di Minuetto

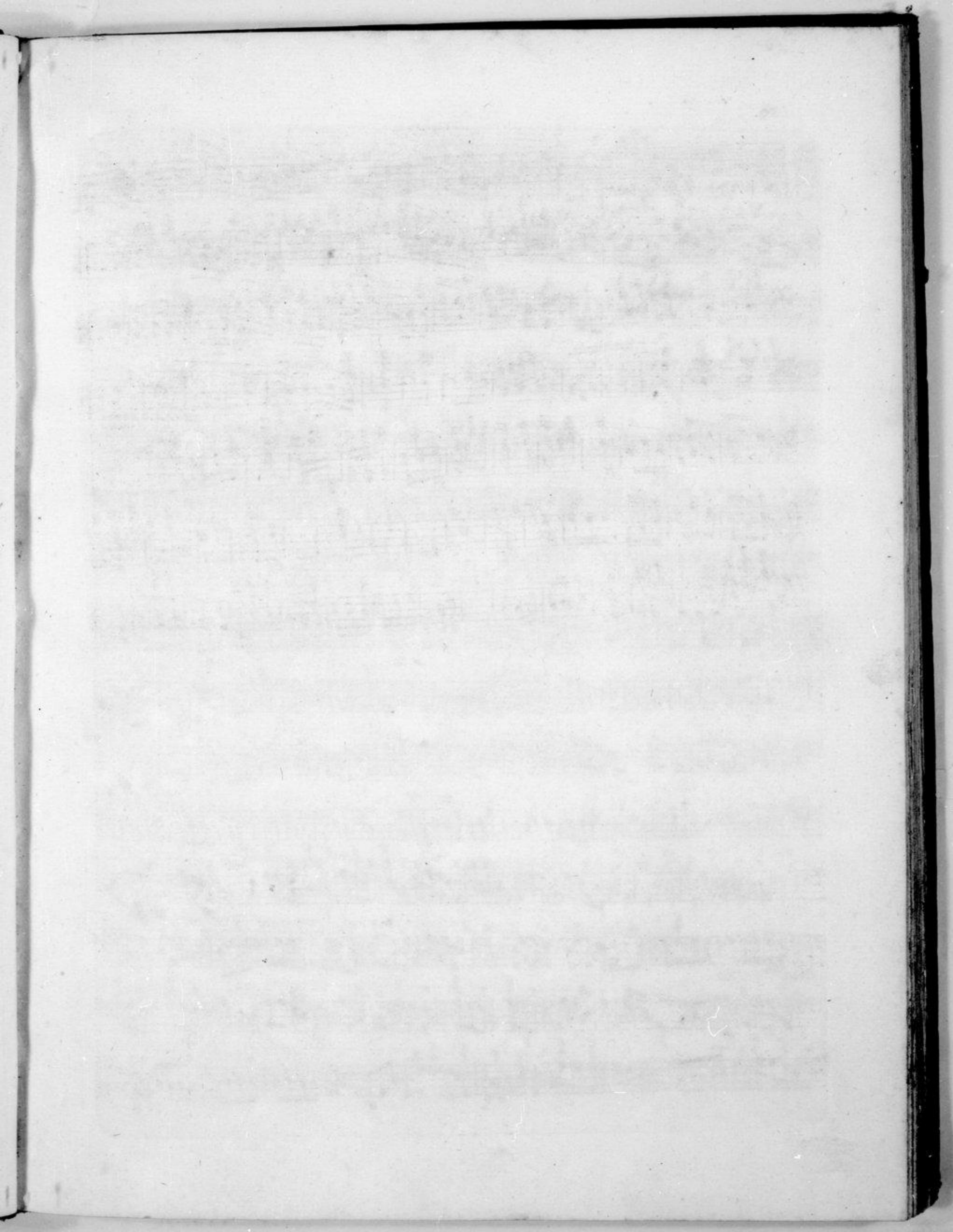

Basso

SINFONIA VI

Allegro

And.^{lino} 6e Pia.

Basso

15
7 7

Fin.

