

Beatus vir

Vulgata, Ps.111

Michel-Richard de Lalande
(1657-1726)

1. Symphonie *Gracieux et Léger*

2. Duo

30

3. Choeur à Deux Basses

74 *Léger*

79

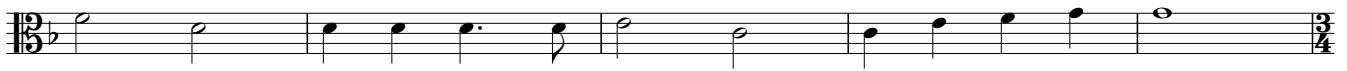

84 *Gracieusement*

92

100

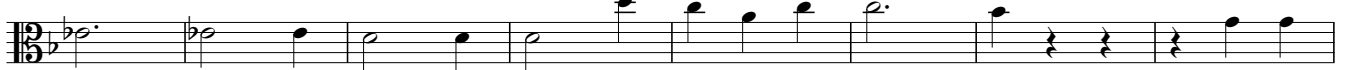

108

116

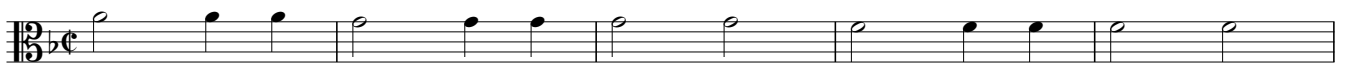

121

Gracieusement

128

136

142 *Lentement*

4. Recit.

149

5. Trio

259

6. Recit. et Choeur

313

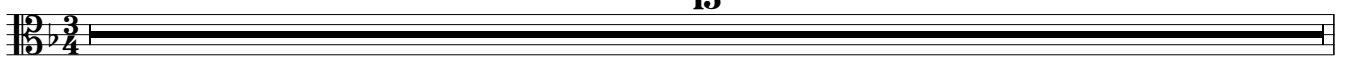

328

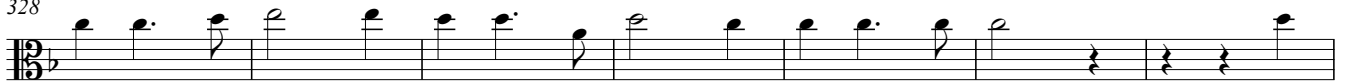

335

342

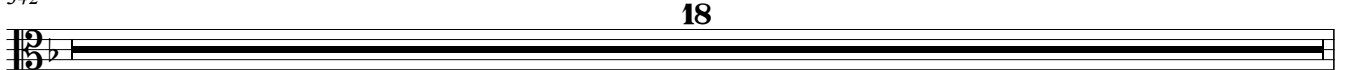

360

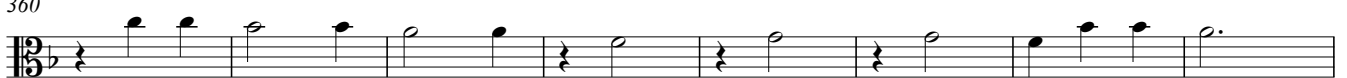

368

7. Recit.

377

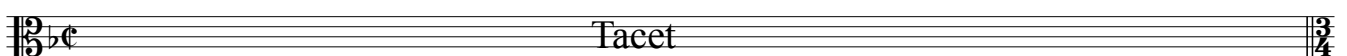

8. Choeur

512 *Légèrement*

520

528

536

546

554

565

573

Vivement

580

586

592

599

605

612

618

624

6 9. Recit. et chœur

631 *Gravement* *Vivement* *Gravement* *Vivement*

3 38

677

683

690

696

703

710

716

722

727

733

Lalande: Beatus vir (Viola 1)

739

746

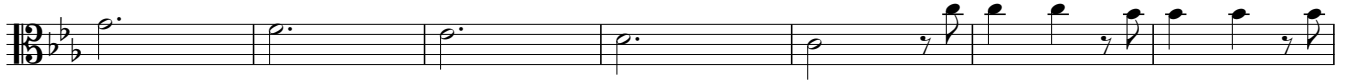

753

759

763

10. Choeur

768

785

797

Légerement

812

823

830

836

846

852

859

867
