

Beatus vir

Vulgata, Ps.111

Michel-Richard de Lalande
(1657-1726)

1. Symphonie

Gracieux et Léger

2. Duo

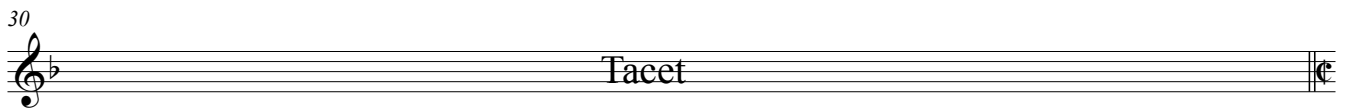

3. Choeur à Deux Basses

Léger

Lalande: Beatus vir (Violin 2)

2

100

108

116

Détaché

121

126

Gracieusement

134

142

Lentement

4. Recit.

149

5. Trio

259

8. Choeur

512 *Légèrement*
Tous

520

530

538

547

555

563

571 *Vivement*

579

585

591

9. Recit. et chœur

631 *Gravement* *Vivement*

641

649

660

666

672 *Gravement* *Vivement*

679

685

692

699

706

712

718

724

730

737

743

749

756

762

10. Choeur

768

777

786

794

Légerement

803

811

818

825

832

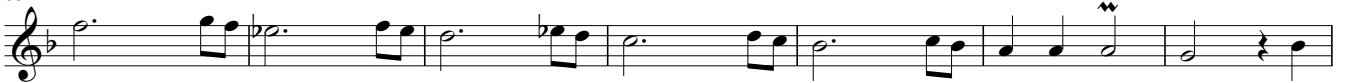

839

