

# **A BREEZE FROM ALABAMA**

**SCOTT JOPLIN**

arranged for  
2 Oboes, 2 Clarinets, 2 Horns, 2 Bassoons and optional Double Bass or Contrabassoon  
by

**Patrick Clements**

**FULL SCORE**

# A BREEZE FROM ALABAMA

Not fast

Joplin arr. Patrick Clements

17

25

33

41

49

58

67

75

83

91

Oboe 1

# A BREEZE FROM ALABAMA

Joplin arr. Patrick Clements

Not fast

*f*

7

*cresc.*

12

*f*

18

24

30

36

*mf*

42

48

53

58

64

70

76

85

91

Oboe 2

# A BREEZE FROM ALABAMA

Joplin arr. Patrick Clements

Not fast

8

14

20

26

32

38

44

50

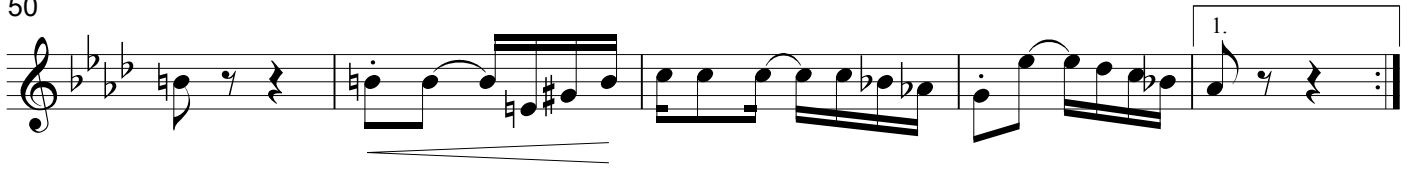

55

60

66

71

79

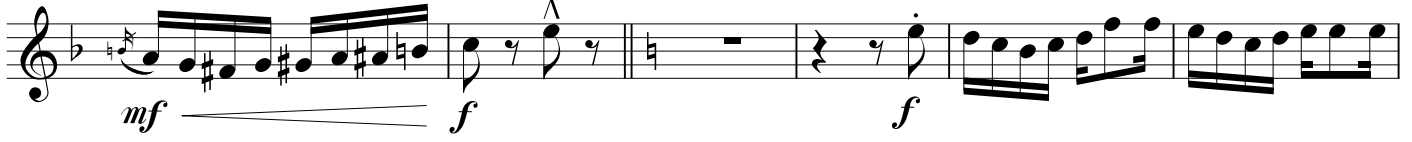

85

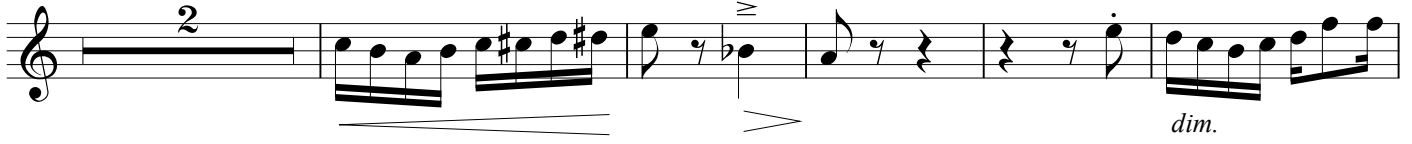

92

Clarinet 1 in B $\flat$

# A BREEZE FROM ALABAMA

Joplin arr. Patrick Clements

Not fast

*f*

7

*cresc.*

12

*f*

18

*f*

24

*f*

31

38

*mf*

42

47

53

59

65

71

77

86

93

Clarinet 2 in B $\flat$

# A BREEZE FROM ALABAMA

Joplin arr. Patrick Clements

Not fast

8

14

20

26

32

38

44

50

1. 2. *f*

56

*p*

62

68

74

1. 2. 2 *mf*

80

*f* *f*

86

*f*

92

*mp* *sempre dim.* *pp*

Horn 1 in F

A BREEZE FROM ALABAMA

Joplin arr. Patrick Clements

Not fast

8

14

20

26

32

38

44

*f*

*cresc.*

*f*

*f*

*f*

*mf*

1.

2.

3

50

*mf* *f*

56

*p*

66

74

*pp* *mf* *f*

81

86

92

*mp sempre dim.* *pp*

Horn 2 in F

# A BREEZE FROM ALABAMA

Joplin arr. Patrick Clements

Not fast

8

14

20

26

32

38

44

-2-

50

60

68

74

80

86

92

*mp sempre dim.* *pp*

Bassoon 1

A BREEZE FROM ALABAMA

Joplin arr. Patrick Clements

Not fast

1  
*f*

8  
*cresc.*

14  
*f*

20  
*f*

26  
*f*

32  
1.

38  
2.  
*mf*

44  
3

51

*f*

56

*p*

62

68

74

*cresc.* *mf*

80

*f* *f*

86

*f* *dim.*

92

*sempre dim.* *pp*

Bassoon 2

# A BREEZE FROM ALABAMA

Joplin arr. Patrick Clements

Not fast

8

*f*

8

*cresc.*

14

20

*f*

26

*f*

32

1.

38

2.

*mf*

43

3

50

2

1.

2.

*f*

56

*p*

62

68

74

1.

2.

*cresc.*

*mf*

80

*f*

86

*f*

*dim.*

92

*sempre dim.*

*pp*

Double Bass or  
Contrabassoon

# A BREEZE FROM ALABAMA

Joplin arr. Patrick Clements

Not fast

10

16

22

28

34

40

46

52

58

64

70

76

82

87

92

Oboe 1

# A BREEZE FROM ALABAMA

Joplin arr. Patrick Clements

Not fast

48

53

58

64

70

76

85

91

Oboe 2

# A BREEZE FROM ALABAMA

Joplin arr. Patrick Clements

Not fast

8

14

20

26

32

38

44

50

1.

55

2.

*f*

60

*p*

66

71

1.

2.

2

79

*mf*

*f*

*f*

85

2.

*dim.*

92

*sempre dim.*

*pp*

Clarinet 1 in B $\flat$

# A BREEZE FROM ALABAMA

Joplin arr. Patrick Clements

Not fast

*f*

7

*cresc.*

12

*f*

18

*f*

24

*f*

31

38

*mf*

42

47

53

59

65

71

77

86

93

Clarinet 2 in B $\flat$

# A BREEZE FROM ALABAMA

Joplin arr. Patrick Clements

Not fast

8

14

20

26

32

38

44

50

1. 2. *f*

56

*p*

62

68

74

1. 2. 2 *mf*

80

*f* *f*

86

*f*

92

*mp* *sempre dim.* *pp*

Horn 1 in F

A BREEZE FROM ALABAMA

Joplin arr. Patrick Clements

Not fast

8

14

20

26

32

38

44

*f*

*cresc.*

*f*

*f*

*f*

*mf*

1.

2.

3

50

*mf* *f*

56

*p*

66

74

*pp* *mf* *f*

81

86

92

*mp* *sempre dim.* *pp*

Horn 2 in F

A BREEZE FROM ALABAMA

Joplin arr. Patrick Clements

Not fast

8

14

20

26

32

38

44

*f*

*cresc.*

*f*

*f*

*mf*

1.

2.

50

60

68

74

80

86

92

*mp* sempre dim. *pp*

Bassoon 1

# A BREEZE FROM ALABAMA

Joplin arr. Patrick Clements

Not fast

1  
*f*

8  
*cresc.*

14  
*f*

20  
*f*

26  
*f*

32  
1.

38  
2.  
*mf*

44  
3

51

*f*

56

*p*

62

68

74

*cresc.* *mf*

80

*f* *f*

86

*f* *dim.*

92

*sempre dim.* *pp*

Bassoon 2

# A BREEZE FROM ALABAMA

Joplin arr. Patrick Clements

Not fast

1  
*f*

8  
*cresc.*

14

20  
*f*

26  
*f*

32

38  
*mf*

43

50

2

1.

2.

*f*

56

*p*

62

68

74

1.

2.

*cresc.*

*mf*

80

*f*

*f*

86

*f*

*dim.*

92

*sempre dim.*

*pp*

Double Bass or  
Contrabassoon

# A BREEZE FROM ALABAMA

Joplin arr. Patrick Clements

Not fast

10

16

22

28

34

40

46

52

58

64

70

76

82

87

92
