

ZWEI SALONSTÜCKE

für Waldhorn und Klavier

Karl Matys

Op.15

1- ROMANZE

Andante

2

p *mf*

8

3

p

15

2

p *p*

23

mf *p*

30

rall. *a tempo*

p

37

mf

45

3

fp *dim.* *p* *pp*

52

ppp

e

L'istesso Tempo

58 **4**
p espressivo

66
pp

72
p

78
p

84 *quasi Recitativo*
f *mf* *f*

89 *lento*
ff *p* *rall.*

93 *a tempo*
mf *f*

100 *Cadenza ad libitum*
p *pp* *lento*

101 **Tempo I°**

mf

107

p

114

p

123

mf *p*

130

a tempo
rall. *p* *pp*

136

ppp

141

p

2- GONDELLIED

Allegro 8

15

22

30

37

45

53

L'istesso tempo 2

p *espressivo*

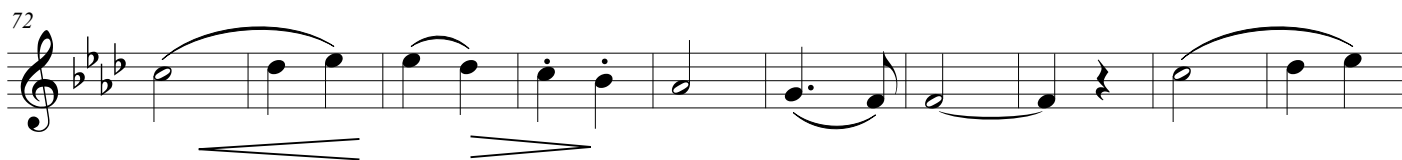

Tempo I°

