

Violino II

Hexofonia

1. Sonata

Dragan Karolic
2008

Presto con brio $\text{♩} = 90$

f

8

14

18

23

p *sfz* *f*

29

p *sfz*

35

f

40

f

46

53

p *sfz* *sfz*

Violino II

61

sfz sfz f

67

p

74

f

81

f

87

f

91

f

95

p sfz f

102

p sfz

108

f

113

f

Violino I, II

2. Chaconna

Andante con dolcezza $\text{♩} = 45$

pp

6

11

16

mf

21

26

31

p

36

41

p

Presto con fuoco $\text{♩} = 90$

38

45

50

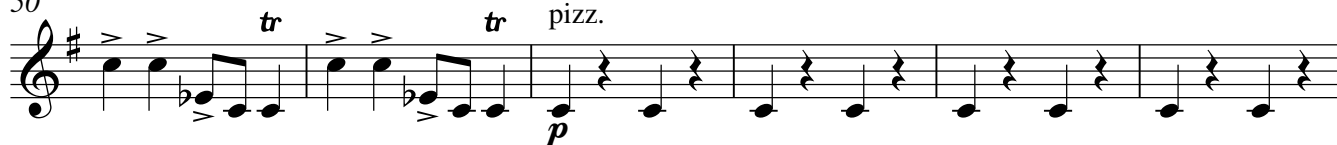

56

62

66

72

77

