

SUITE

"The Last Days of Pompeii"

John Philip Sousa

(a) "In the House of Burbo and Stratonice"

Within the room were placed several small tables; round these were seated several knots of men drinking, some playing at dice.

(b) "Nydia"

"Ye have a world of light
When love in the loved rejoices,
And the blind girl's home is the House of Night,
And its beings are empty voices."

(c) "The Destruction of Pompeii and Nydia's Death"

At that moment they felt the earth shake beneath their feet and beyond in the darkness, they heard the crash of falling roofs. A group of men and women bearing torches passed by the Temple, they were of the congregation of the Nazarenes. The troops chanted along with the wild horror of the air, "Behold the Lord descendeth to judgment. He maketh fire come down from Heaven in the sight of men! Woe to the harlot of the sea! Woe!" At that moment a wild yell burst through the air and thinking only of escape, whither they knew not, the tiger of the desert leaped among the throng, and hurried through its parted streams. And so came the earthquake. And so darkness once more fell upon the earth. In the silence of the general sleep Nydia rose gently: "Oh sacred sea! I hear thy voice invitingly. Rest. Rest. Rest."

Bulwer Lytton

The Last Days of Pompeii

In the house of Burbo and Stratonice

Solo B \flat Cornet
(Conductor)

JOHN PHILIP SOUSA

No 1

Allegro

542

ff Basses

f Euph.

Trombones

Clarinet

Sax.

Tromb.

Clar.

Sax.

Clar.

Flutes

Euph.

Cl.

2^d Clar.

Horn Solo

Sax.

Euph. Solo

Cor.

f

Euph. Horn Oboes

Cor. Clar. *f*

Picc. Oboes Clar. Sax. Tromb. Cor. Solo
Cym. Cym. *ff Solo pp*

Clar. Euph. Sax.

Cor. Bassoon Tromb. *ff*

Horns *Solo pp p*

Maestoso recitativo

Cor. Basses *Solo dim. rall. f*

Basses *lunga p p.*

Moderato pesante

ff *ff* Trombones *ff*

ff Cor.

L'istesso tempo

Fl. Tromb. Clar. Horns Euph. 2d Cor. Trump. *mf*

Bassoon Sax. Cym. Euph. *ff* Cor.

Bassoon-Sax. *sf* *pp* 3d Tromb. *pp*

Trombones Cor. Solo Cl. *pp* *p*

Brass Cor. Cor. *sf*

pp *mp* Solo Horn *marcato*

Sax. Cor. Solo

f

Tromb. Euph.

Basses

S. Dr. Solo *cresc.*

Clar. Alto Clar.

Horns

f *loco*

Basses

Sax. 8.

Solo *ff*

Solo B \flat Cornet
(Conductor)

Nydia

No 2 Andante con sentimento

JOHN PHILIP SOUSA

ppp Reeds

English Horn Solo

Sax.

Oboe

dim. *morendo dim.* *molto ppppp*

Eng. Horn

The Destruction and Nydia's Death

Solo Bb Cornet

(Conductor)

No. 3

Moderato molto

JOHN PHILIP SOUSA

Instrumentation and Dynamics:

Dynamic Markings: pp, p, ff, >, >>

• 1912

Cor. Solo

pppp Basses

ff Cym. *furioso* Flutes. Sax.

Sax. Basses Cor. Cym.

Cor. Tromb.

Basses Bassoons

fff Clar. *dim.* *ppp* Horns Tromb.

Andante tranquillo

Cl. Solo Engl. Horn. Flutes. Bb Cl. Basses *dim.*

pp Bells *pp molto expression*

Flute

pp *dim.* *dim. e rall.* *dim. ppp*

The Last Days of Pompeii

In the house of Burbo and Stratonice

Flute in C and Piccolo in D \flat

JOHN PHILIP SOUSA

No. 1 Allegro

Flute in C

Piccolo in D \flat

15 *p* 1 *cresc. poco a poco* 1

f 2

f 2

Oboe I

Oboe

Oboe I

Oboe I

8

1

ff

7

f

Maestoso Recitvo Moderato pesante

ff tutta forza

ff

Flute & Piccolo

L'istesso tempo

Flute & Piccolo

Nydia

Flute in C and Piccolo in D \flat

JOHN PHILIP SOUSA

No 2 Andante con sentimento

The Destruction

Flute in C and Piccolo in D \flat

No. 3

Mod \grave{a} molto

Allegro con fuoco

JOHN PHILIP SOUSA

Andante tranquillo

The Last Days of Pompeii

In the house of Burbo and Stratonice

Oboes

No 1

JOHN PHILIP SOUSA

Allegro

542

p

f

ff

p

ff

p

ff

15

1

1

2

3

2

8

1

7

Maestoso Recit. Moderato pesante

L'istesso tempo

1 8 1 1 1 1 1 a 2

p *f*

p

cresc. *ff*

ff

Oboes and English Horn Nydia

No 2

JOHN PHILIP SOUSA

Andante con sentimento

In absence of English Horn Solo

15 *P* *passionato*

English Horn *p* *passionato*

p *passionato* *f*

p *f*

2^d Oboe when English Horn is used

rall. e dim. *morendo e dim. molto* *ppp* *Solo*

The Destruction

Oboes

No 3

JOHN PHILIP SOUSA

Mod^{to} molto. Allegro con fuoco

16 *ff*

2 *p*

Furioso

p *ff*

6 *p*

6

2

f *pp*

Andante tranquillo

3

2

dim.

1 *lunga* *dim. ppp*

The Last Days of Pompeii

In the house of Burbo and Stratonice

Bassoons

No 1

JOHN PHILIP SOUSA

Allegro

542

2 3 4 5 6 2 3 4

5 6 7 8 9 10 6

ff *p* *f* *p* *ff* *a2*

1 11

ff

f *Maest. Recit.*
p Bass Clar.

f *Moderato pesante*
Tenor Sax.

L'istesso tempo *p*

ff

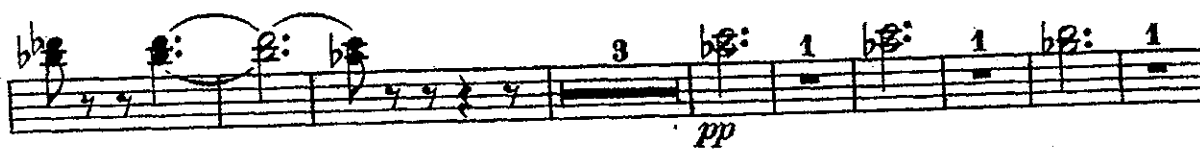

Nydia

Bassoons

JOHN PHILIP SOUSA

No 2 Andante con sentimento

Alto & Bass Clar.

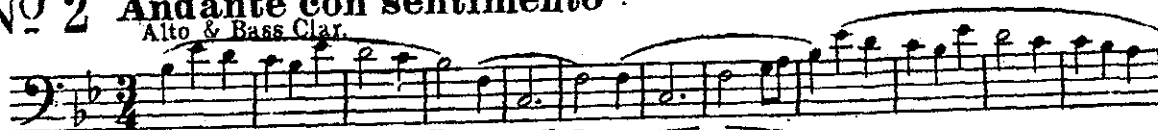

ppp sostenuto con espress.

Bass Clar.

ppp

dim. molto

The Destruction

Bassoons

No 3 Moderato molto

JOHN PHILIP SOUSA

pp 2

ff **Allegro con fuoco** 3 a2

ff p

ff

ff

ff **Furioso** 16

ff

ff **Andante tranquillo** 3 pp

pp

pp

p pp dim.

The Last Days of Pompeii

In the house of Burbo and Stratonice

1st & 2^d Eb Clarinets

No 1

Allegro

JOHN PHILIP SOUSA

542

15

p

2

f *ff*

p

11

f

2

3

Maest. Rec. Modto pesante

p 1 5 7 6 8 *ff tutta forsa*

a 2

a 2

L'istesso tempo

p 2 1 1 1 1 *f*

ff

p 1 1 *a 2*

10 *ff*

a 2 15 *f*

ff

Nydia

1st & 2^d Eb Clarinets

NO 2 Andante con sentimento

JOHN PHILIP SOUSA

The Destruction

1st & 2^d Eb Clarinets

NO 3 Moderato molto

JOHN PHILIP SOUSA

SUITE

The Last Days of Pompeii

In the house of Burbo and Stratonice

Solo or 1st B \flat Clarinet

No 1

Allegro

JOHN PHILIP SOUSA

542

f *p* *f* *p* *ff* *f*

E \flat Cl.

Tenor Sax.

Oboe

E♭ Cl. B♭ Cl.

2

5

p *ff*

3

p *f*

Oboe

Maestoso Recitativo

1

p

Moderato pesante

ff tutta forza

L'istesso tempo

1

1st & 2nd Eb Cl.

Eb Cl. Bb Cl.

Nydia

Solo or 1st Bb Clarinet

No 2 Andante con sentimento

JOHN PHILIP SOUSA

The Destruction

Solo or 1st B♭ Clarinet

No. 3 Moderato molto

JOHN PHILIP SOUSA

2 Bass Cl.

pp

2d Cl.

2 Bass Cl.

p

Allegro con fuoco

Bass Cl.

ff

dim.

16844-48

pp

Purioso
ff

Tenor Sax. *ff*

This section consists of five staves of music. The first four staves feature a complex rhythmic pattern with many triplets. The fifth staff is marked *Purioso* and *ff*, showing a more melodic line with some chromaticism. Below the fifth staff, the instrument is identified as Tenor Sax. *ff*.

Andante tranquillo

dim. *pp Solo*

rall. e dim.
lunga PPP

This section is a single melodic line for the 1st & 2nd Eb Cl. instrument. It begins with a *dim.* marking and a *pp Solo* marking. The tempo is *Andante tranquillo*. The music is characterized by long, flowing lines with many slurs and ties. It concludes with a *rall. e dim.* marking and a *lunga PPP* marking.

1st & 2d Eb Cl.

The Last Days of Pompeii

In the house of Burbo and Stratonice

2^d B \flat Clarinet

NO 1

JOHN PHILIP SOUSA

Allegro

542

Alto Sax.

Alto Sax.

pp

f

ff

p

f

p

f

p

Alto Clar.

Alto Clar.

Alto Sax.

p

f

p

Maestoso Recitativo

Moderato pesante

p *ff* *Tutta forza*

L'istesso tempo

1

Alto Sax.
ff

ff

ff *p* 1 1 2 5 1

3 *pp*

ff *f* *ff*

ff

2^d B \flat Clarinet

Nydia

3

NO 2

JOHN PHILIP SOUSA

Andante con sentimento

pp sostenuto con espressione

dim. e morendo dim. molto ppp

2^d B \flat Clarinet

The Destruction

JOHN PHILIP SOUSA

NO 3

Allegro con fuoco

Moderato molto

5 Alto Sax. Alto Sax.

1

dim.

p

ppp

ppp

ppp

ppp

Furioso

ff

Alto Sax.

ff

dim.

pp

Andante tranquillo

pp

pp

pp

dim.

ppp

The Last Days of Pompeii

In the house of Burbo and Stratonice

3^d B \flat Clarinet

No 1

JOHN PHILIP SOUSA

Allegro

542

f

ff

Bass Cl.

B. Cl.

f

p

p

Maestoso Recit.

Moderato pesante

10

ff tutta forza

L'istesso tempo

p

ff

Tenor Sax.

ff

10

f

3

pp

cresc.

ff

sf

1

Nydia

3^d B \flat Clarinet

No 2

JOHN PHILIP SOUSA

Andante con sentimento

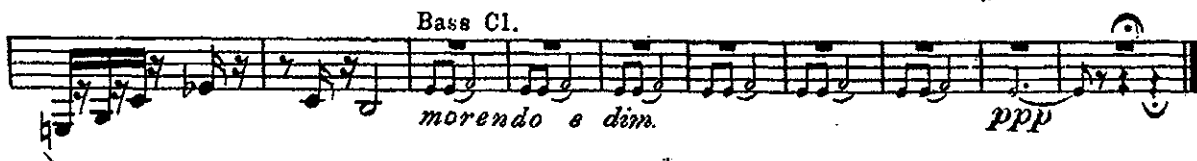
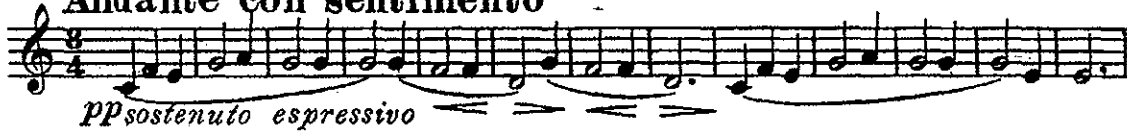

The Destruction

3^d B \flat Clarinet

No 3

JOHN PHILIP SOUSA.

Moderato molto

Allegro con fuoco

Bass Cl.

Furioso

Tenor Sax.

1 Andante tranquillo

The Last Days of Pompeii

In the house of Burbo and Stratonice

Alto Clarinet in Eb

No 1

Allegro

JOHN PHILIP SOUSA

542 *Solo*
f 5 5 11 3

f

2 1 11

1 3

p

4 **Maestoso Recit.**

p

Moderato pesante

ff tutta forza

L'isstesso tempo

10 *f* 3

11 *f*

1 3 1 1 *p*

1 1 1 1 *f*

2 *sf* *ff*

1 *ff* *ff*

Nydia

Alto Clarinet in E \flat

N $^{\circ}$ 2 Andante con sentimento

JOHN PHILIP SOUSA

pp sostenuto con espress.

English Horn

p

pp dim. molto ppp

The Destruction

Alto Clarinet in E \flat

N $^{\circ}$ 3 Moderato molto

JOHN PHILIP SOUSA

pp

3 Allegro con fuoco

ff

ff

Furioso

Andante tranquillo

pp rall. e dim.

SUITE

The Last Days of Pompeii

In the house of Burbo and Stratonice

Bass Clarinet

NO 1

JOHN PHILIP SOUSA

Allegro

542

4

Maestoso Recitativo **Moderato pesante**

ff Tutta forza

L'istesso tempo

Bass Clarinet

Nydia

No 2

JOHN PHILIP SOUSA

Andante con sentimento

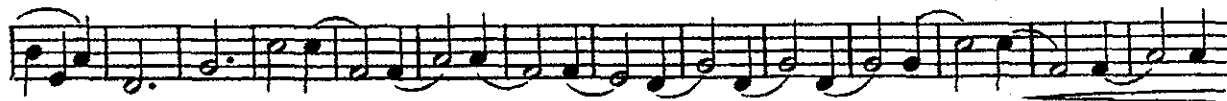

Bass Clarinet

The Destruction

No 3

JOHN PHILIP SOUSA

Moderato molto

Solo

Allegro con fuoco

The Last Days of Pompeii

In the house of Burbo and Stratonice

Alto Saxophone

No 1

JOHN PHILIP SOUSA

Allegro

542

5 7 5 7 12 Solo p

Maestoso Recitativo

4 1 5 5 p pp

Moderato pesante

ff Tutta forza

L'istesso tempo

Solo

p

ff

mf

ff

ff

No 2 Nydia Tacet

3

Alto Saxophone The Destruction

No 3

JOHN PHILIP SOUSA

Moderato molto

Allegro con fuoco

14

mf *ff*

ff

p

pp

Furioso

ff

Andante tranquillo

pp

SUITE

The Last Days of Pompeii

In the house of Burbo and Stratonice

Tenor Saxophone

No 1

JOHN PHILIP SOUSA

Allegro

542

ff Solo

p poco a poco cresc.

2

Solo

p

ff

ff

9

f

10

p

Maestoso Recitativo

p

Moderato pesante

ff tutta forza

L'istesso tempo

p

p ff

10 p

8 Solo mf marcato

f

3 1

No 2 Nydia Tacet

The Destruction

Tenor Saxophone

No 3 Moderato molto

JOHN PHILIP SOUSA

16

ff

p

pp

p

Furioso

ff

Andante tranquillo

p

pp

The Last Days of Pompeii

In the house of Burbo and Stratonice

Baritone Saxophone

No 1

JOHN PHILIP SOUSA

Allegro

542 

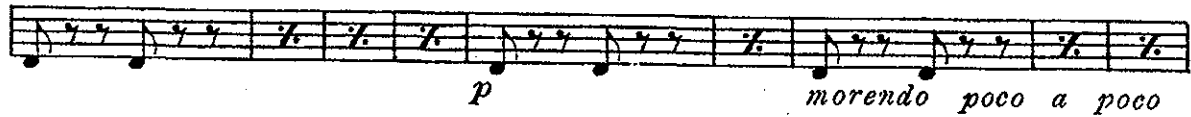

6 

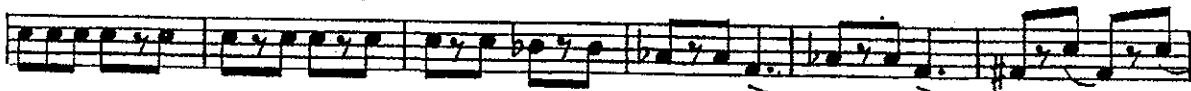

11 

Maestoso Recitativo

Moderato pesante

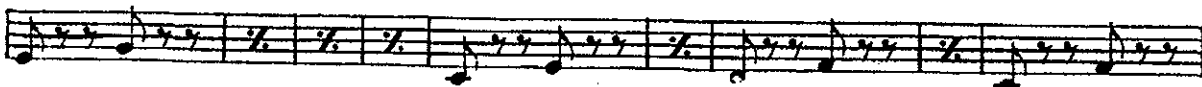

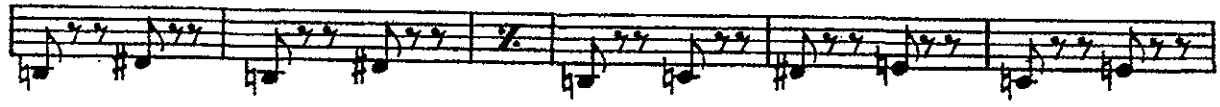
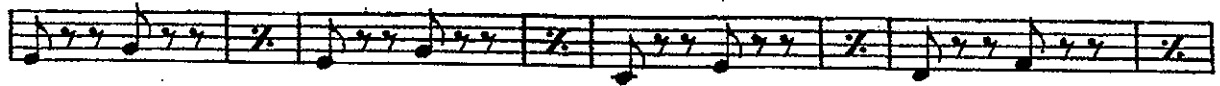

L'istesso tempo

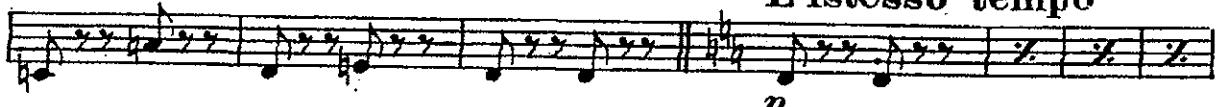

p

6

ff

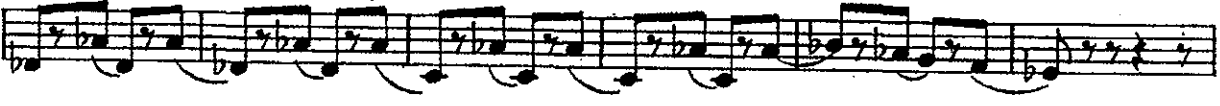
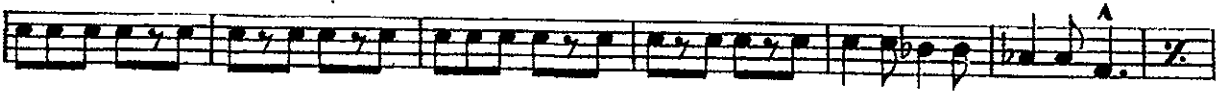

11

1

28

ff

4

f

f

ff

No 2 Nydia Tacet

The Destruction

Baritone Saxophone

JOHN PHILIP SOUSA

No 3 *Modto molto. Allegro con fuoco*

16

f

pp

ff

pp

pp

p

Furioso

Andte tranquillo

ppp

2 3 10

4