Adagio cantabile from Symphony No. 13
solo part transcribed for viola

Franz Joseph Haydn
arr. Erik Hamrefors 2020

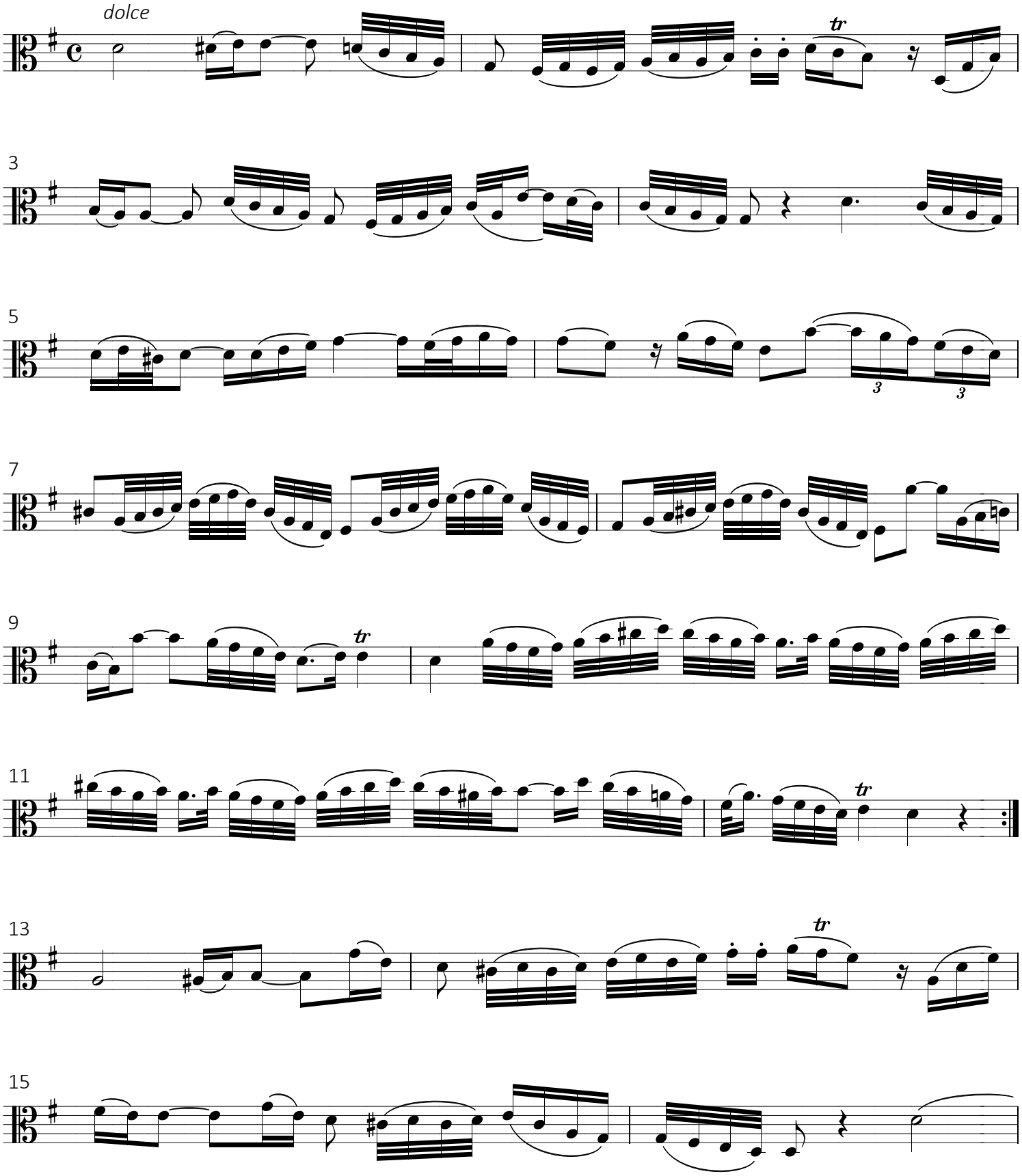

Erik Hamrefors 2020. Non-commercial copying welcome.

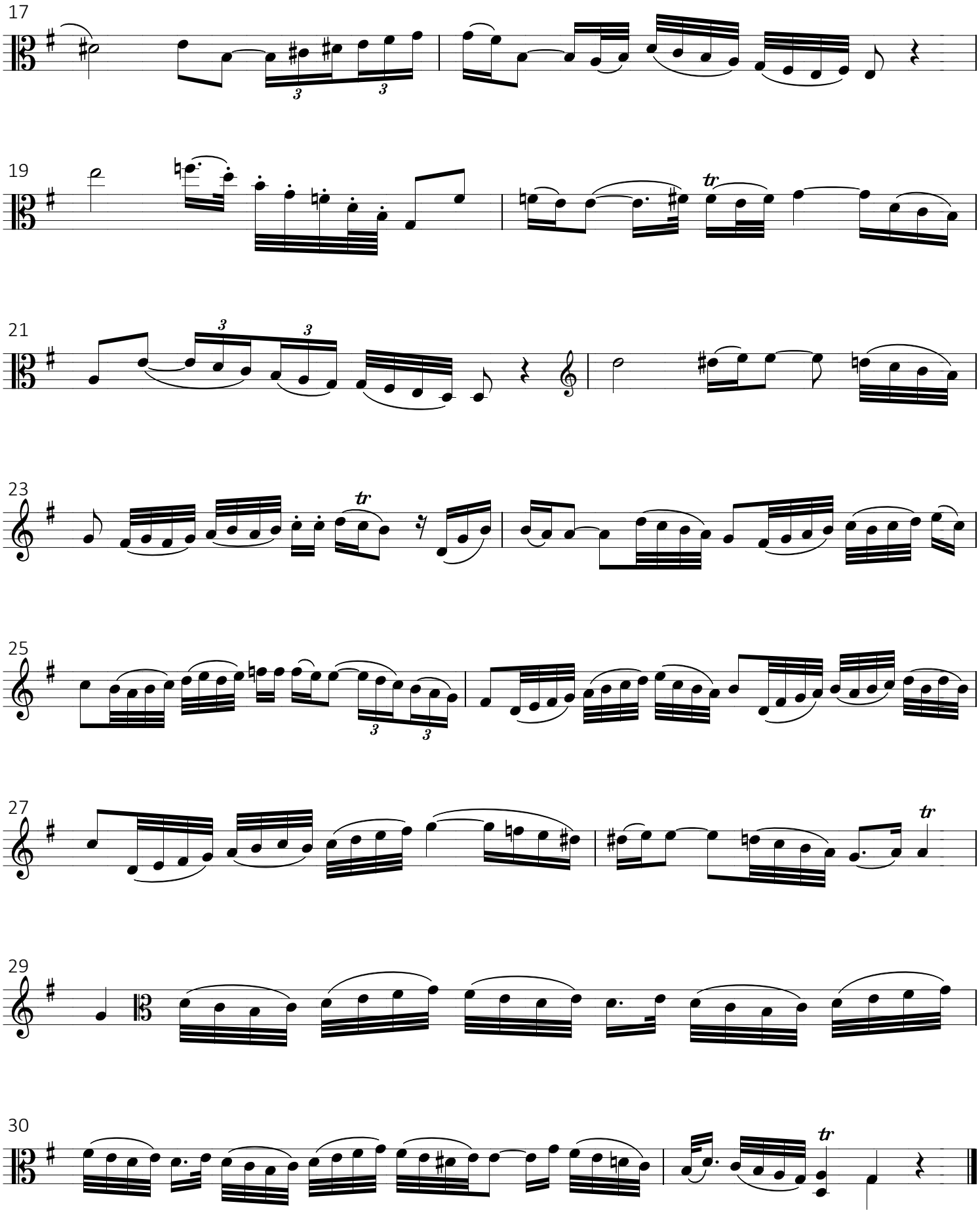

Erik Hamrefors 2020. Non-commercial copying welcome.