НОВОЕ ИЗДАНІЕ

KOMARINSKAJA

SCHERZO

POUR PIANO À QUATRE MAINS

composé par

M. GLINKA.

Pr. 5/6 Thlr.

Edition nouvelle et correcte.

Berlin, chez Ad. Mt. SCHLESINGER, 34 Linden

Petersbourg, Stellowsky.
Leipzig, B. H. Geissler.

S. 4507.

Londres, Ent.od Stat-Ha.
Paris, Brandus & Dufaut.

KOMARINSKAJA

SCHERZO par M. GLINKA.

Introduction. **Secondo.**

Moderato ma energico. ♩=108

Arrang. par E. LINDNER.

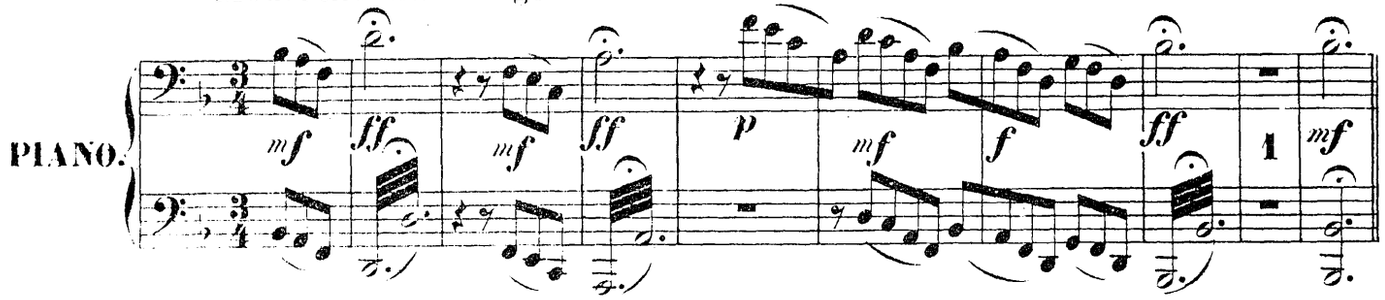

HOCHZEITSLIED: Aus den Bergen, den hohen Bergen.

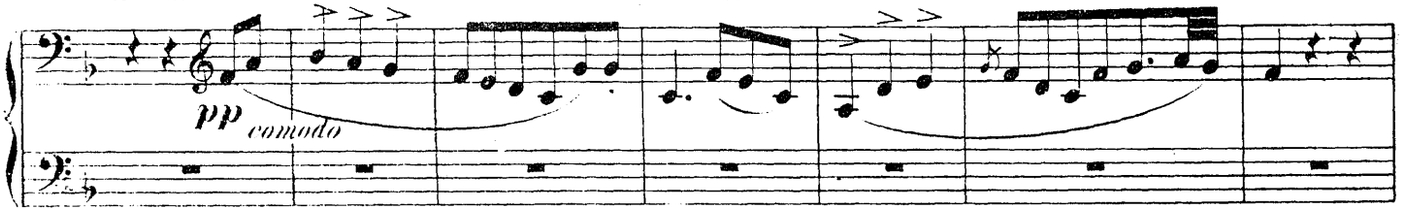

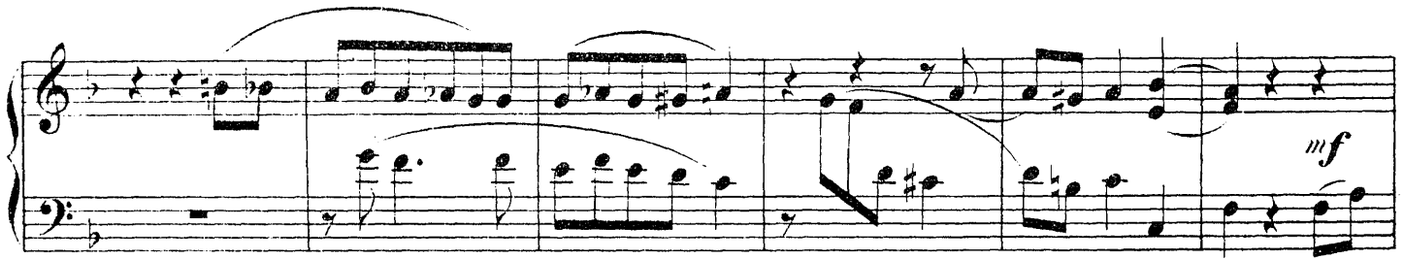

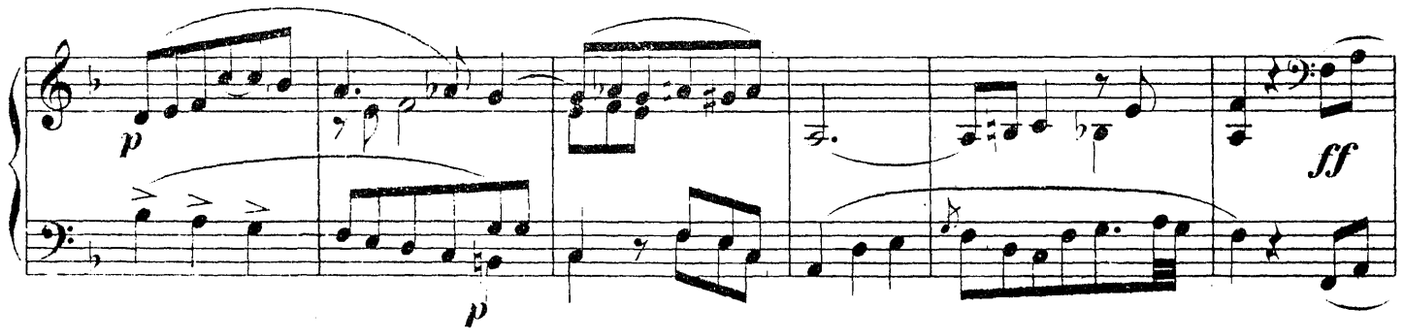

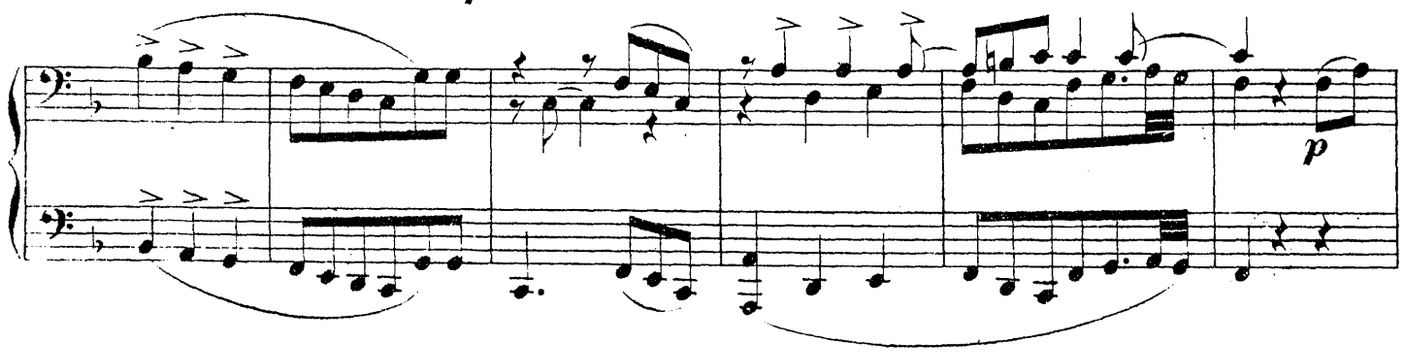

KOMARINSKAJA

SCHERZO par M. GLINKA.

Introduction.
Moderato ma energico. **Primo.**

Arrang. par E. LINDNER.

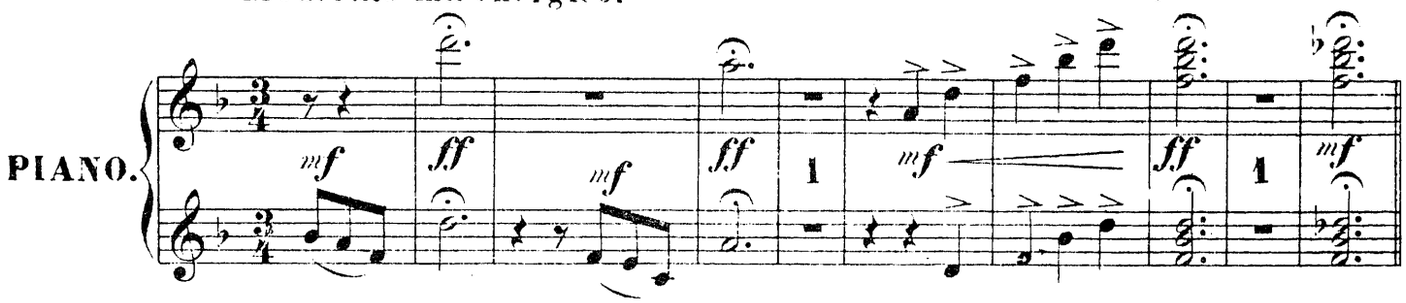

HOCHZEITSLIED: Aus den Bergen, den hohen Bergen.

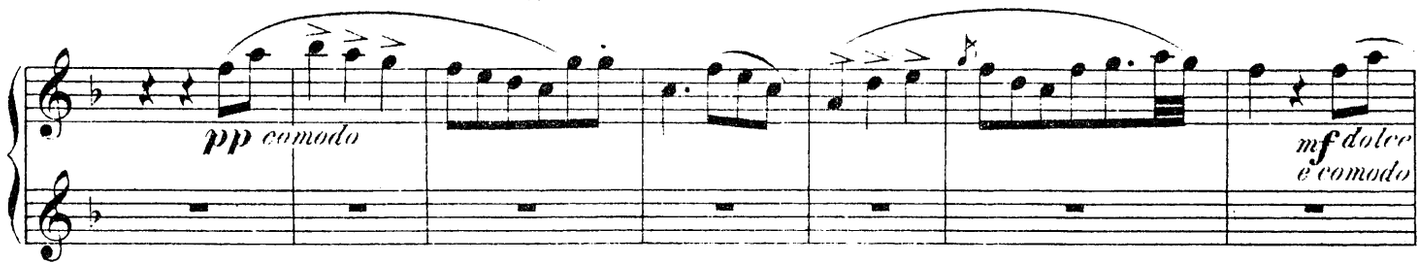

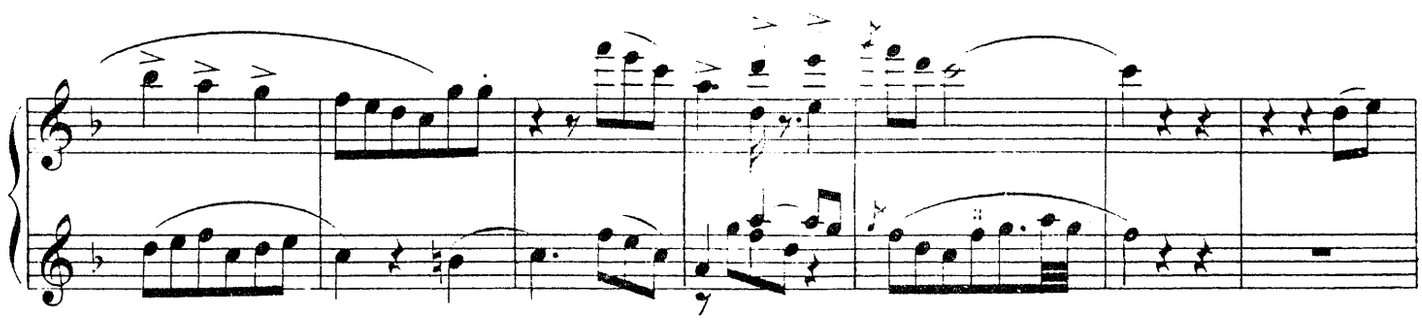

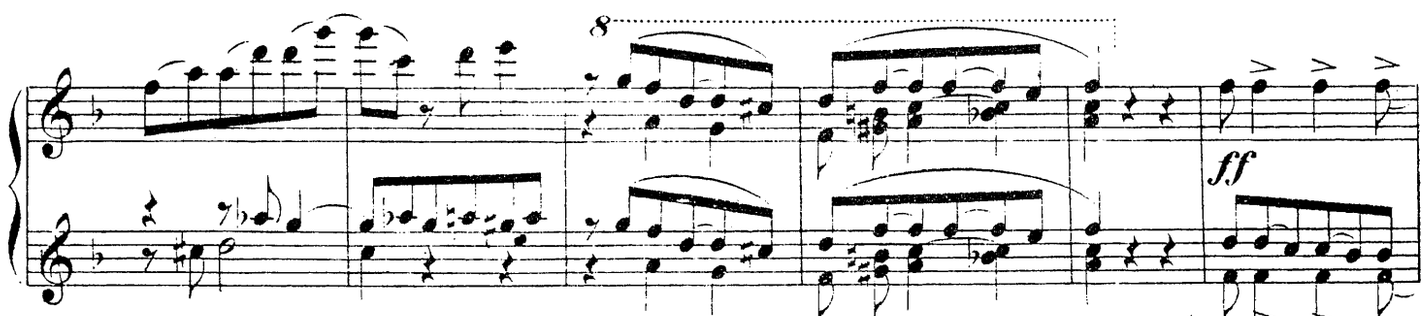

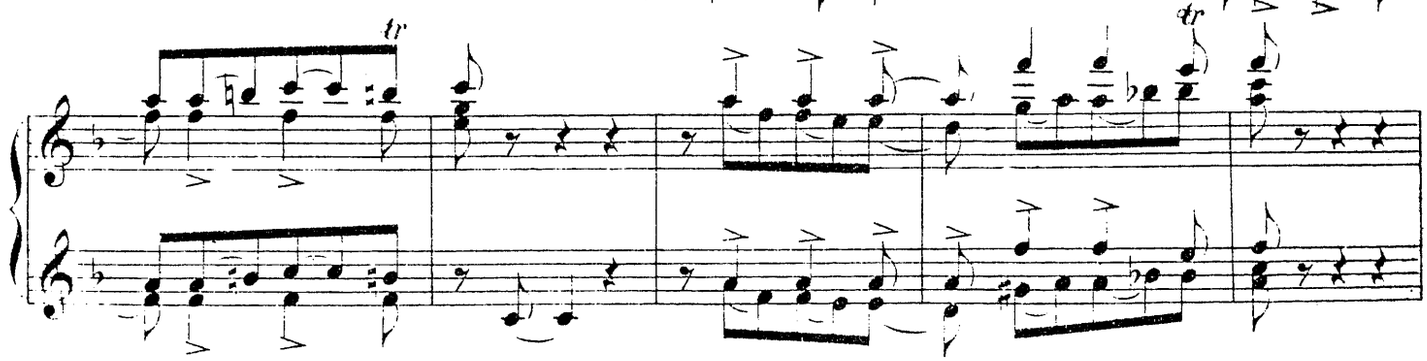

Secondo.

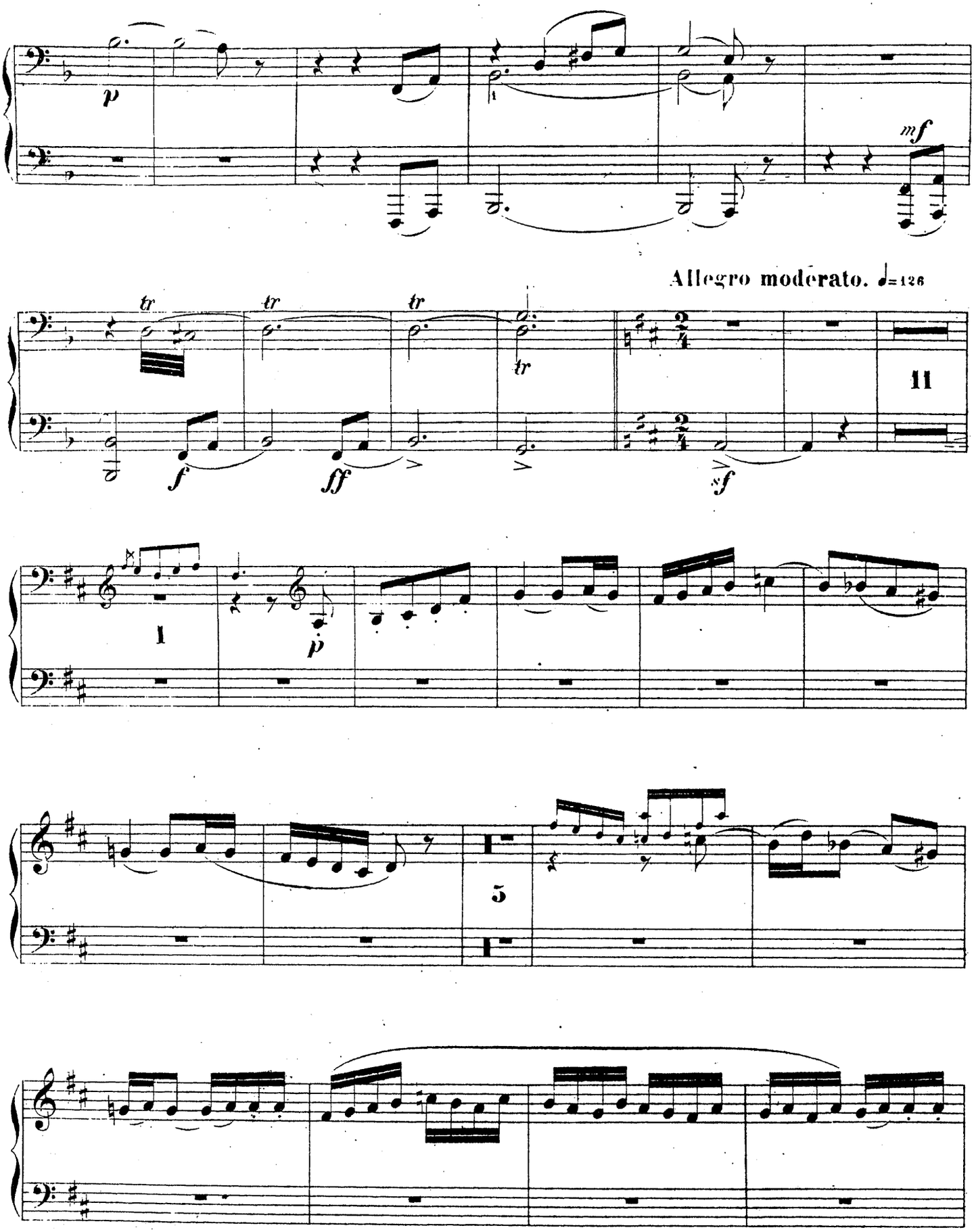

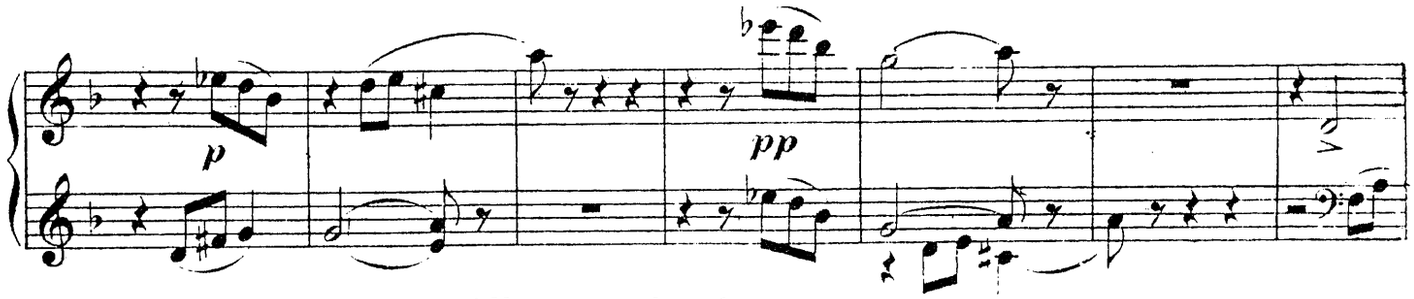

Allegro moderato.

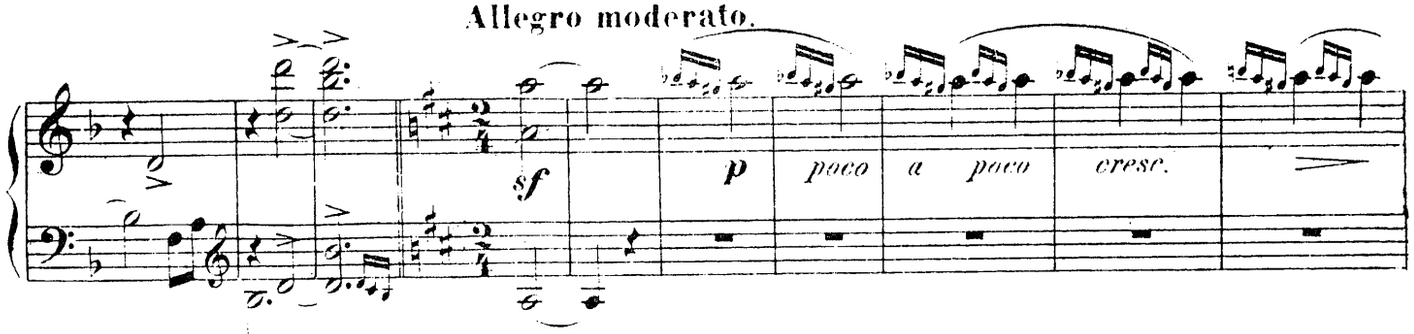

TANZLIED (Komarinskaja)

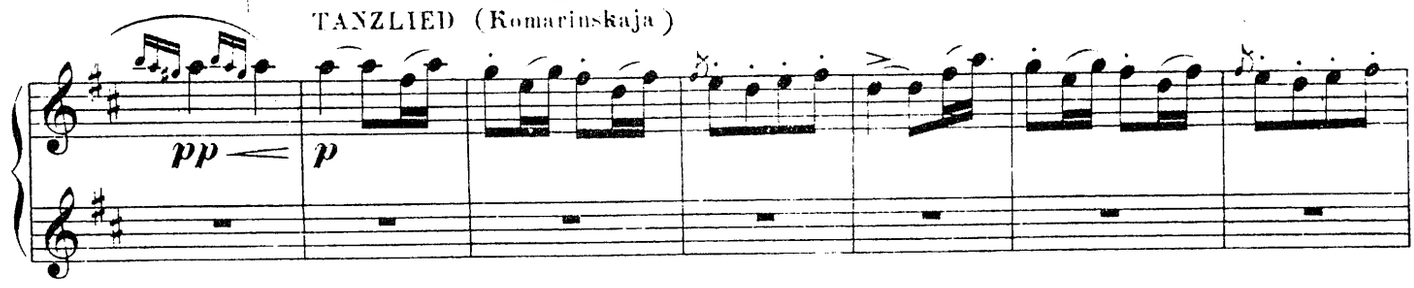

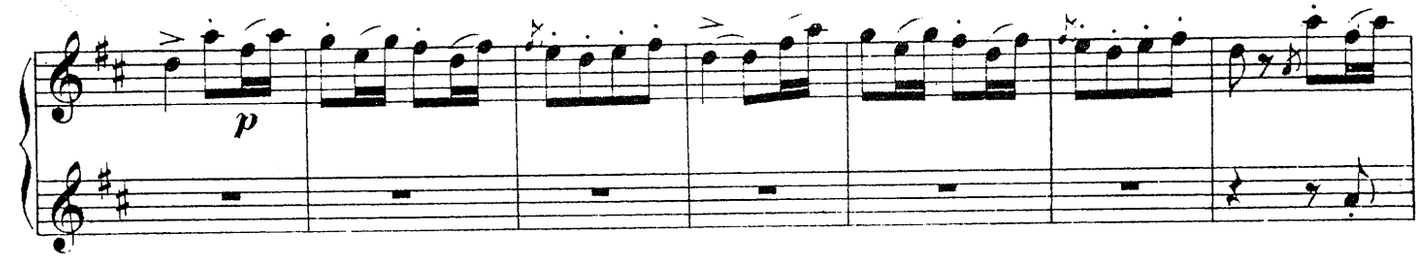

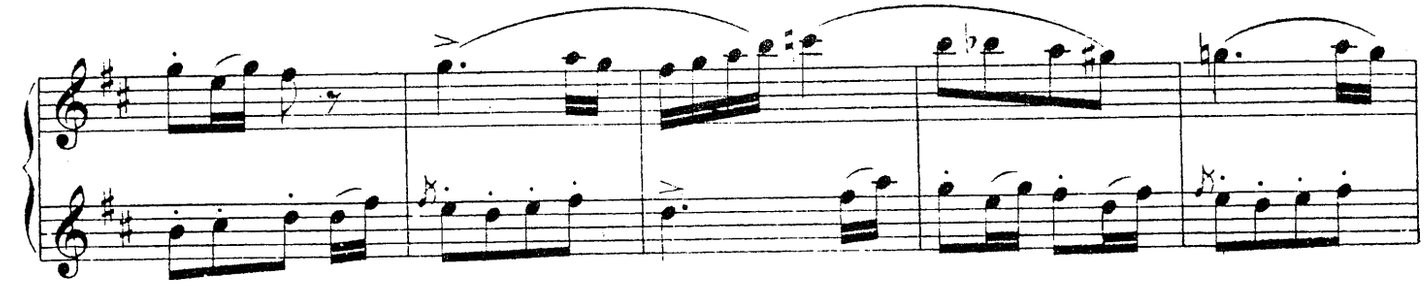

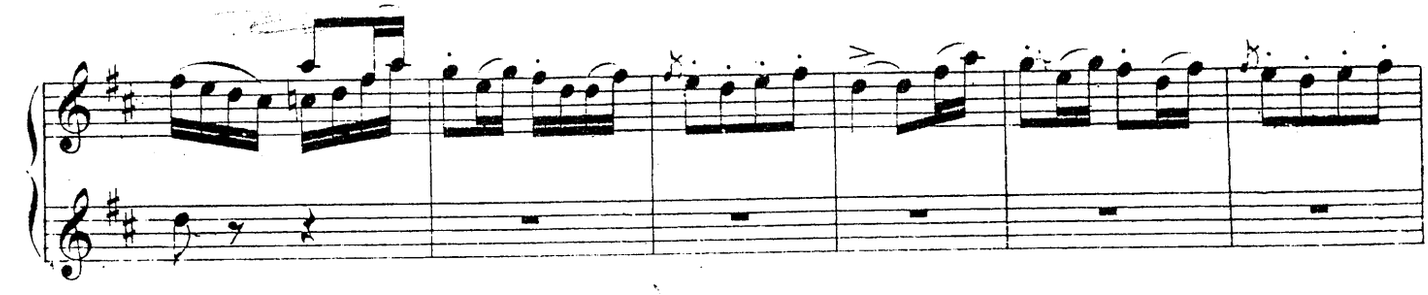

Secondo.

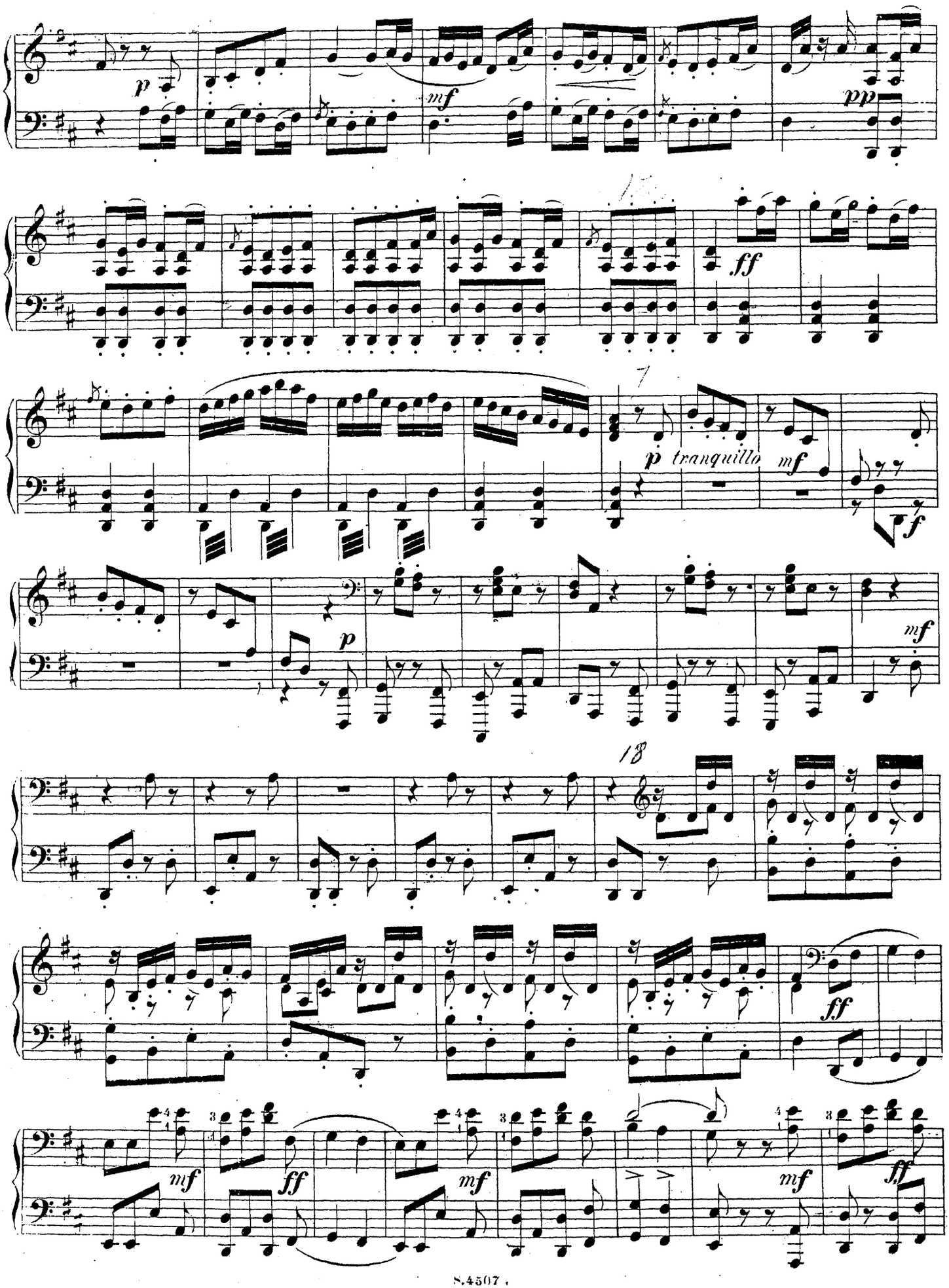

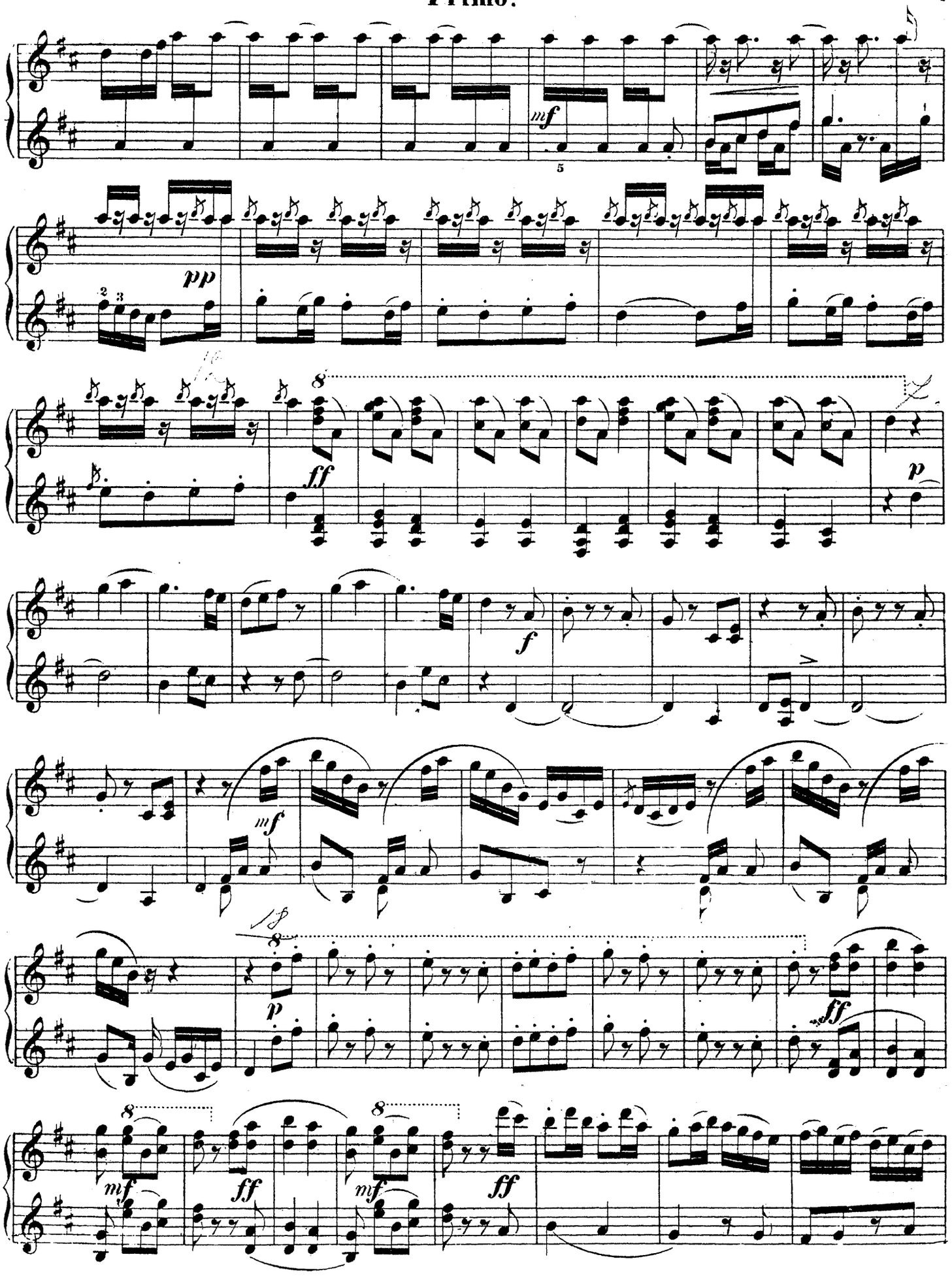
mf
5
pp
2 3
8
ff
p
f
mf
8
p
ff
8
mf
ff
8
mf
ff

Secondo.

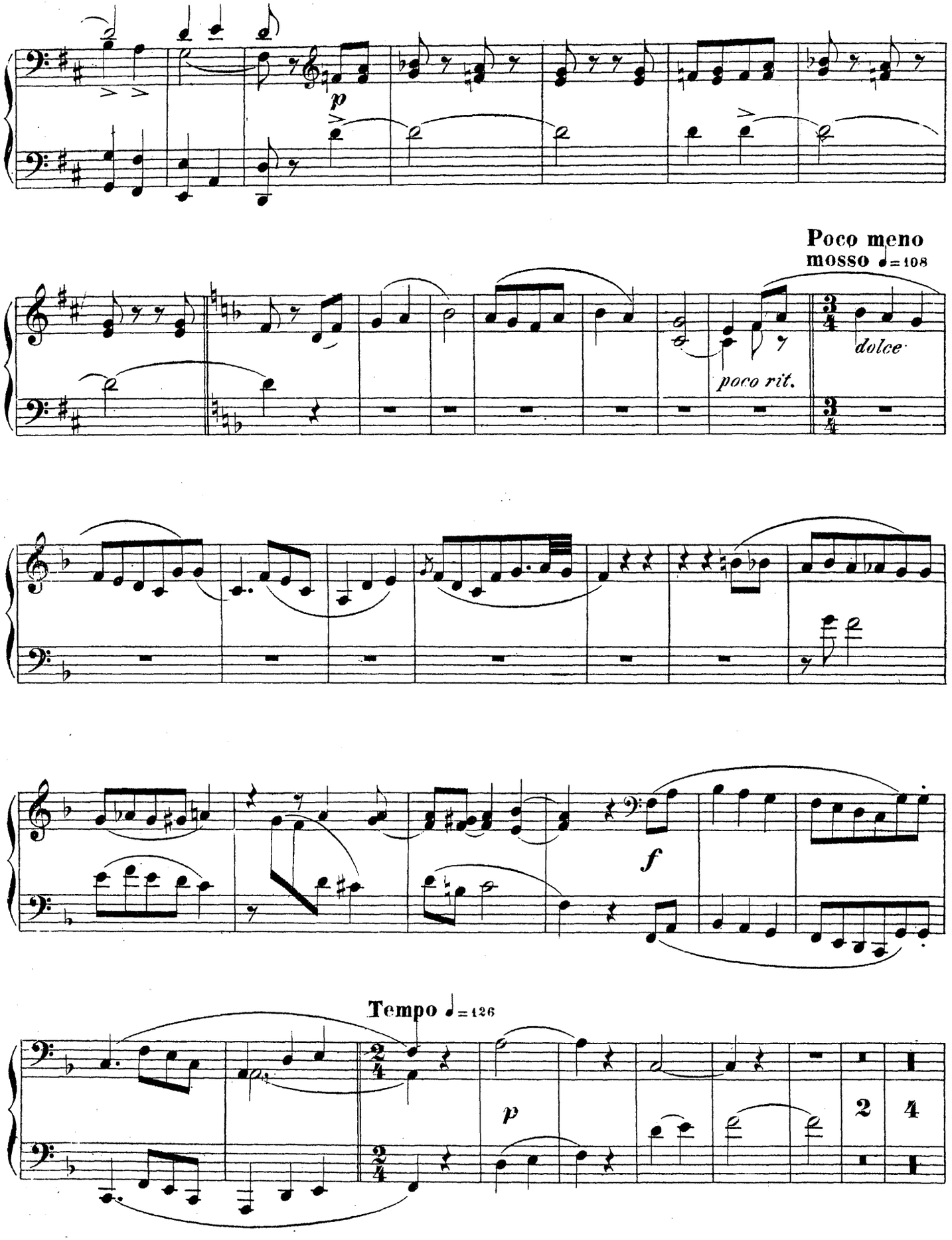

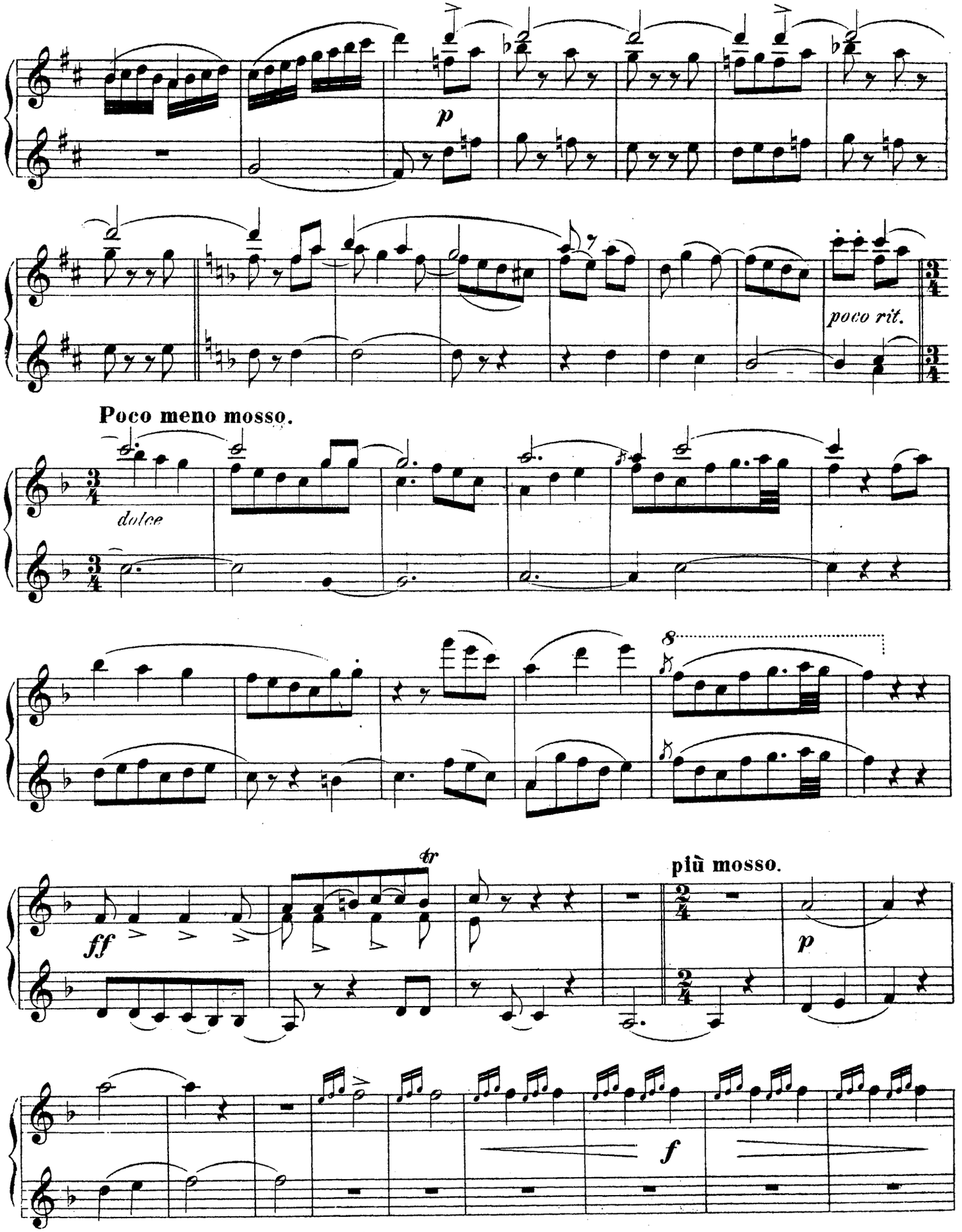
p
poco rit.
Poco meno mosso.
dolce
8
ff
tr
più mosso.
p
f

Secondo.

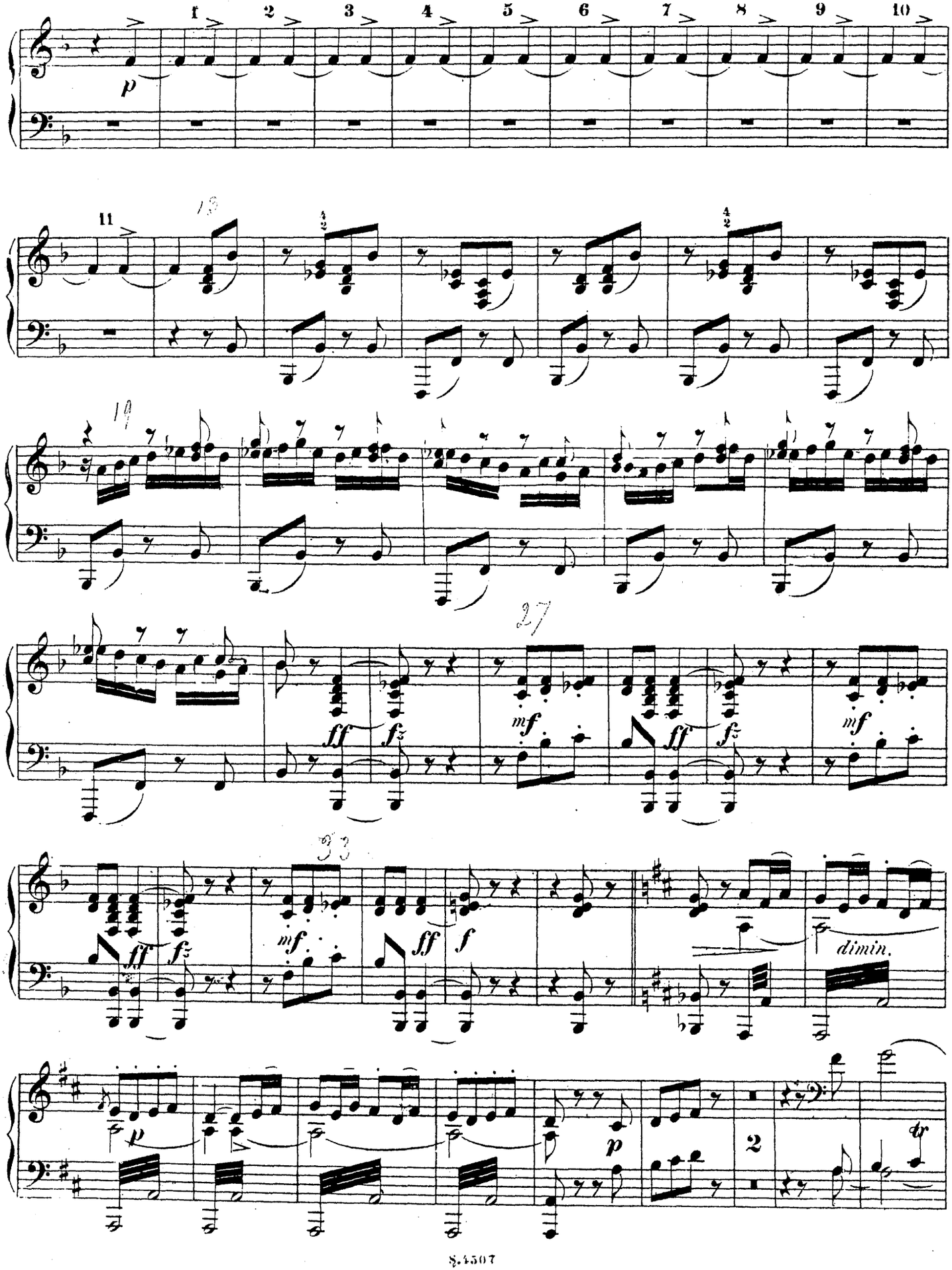

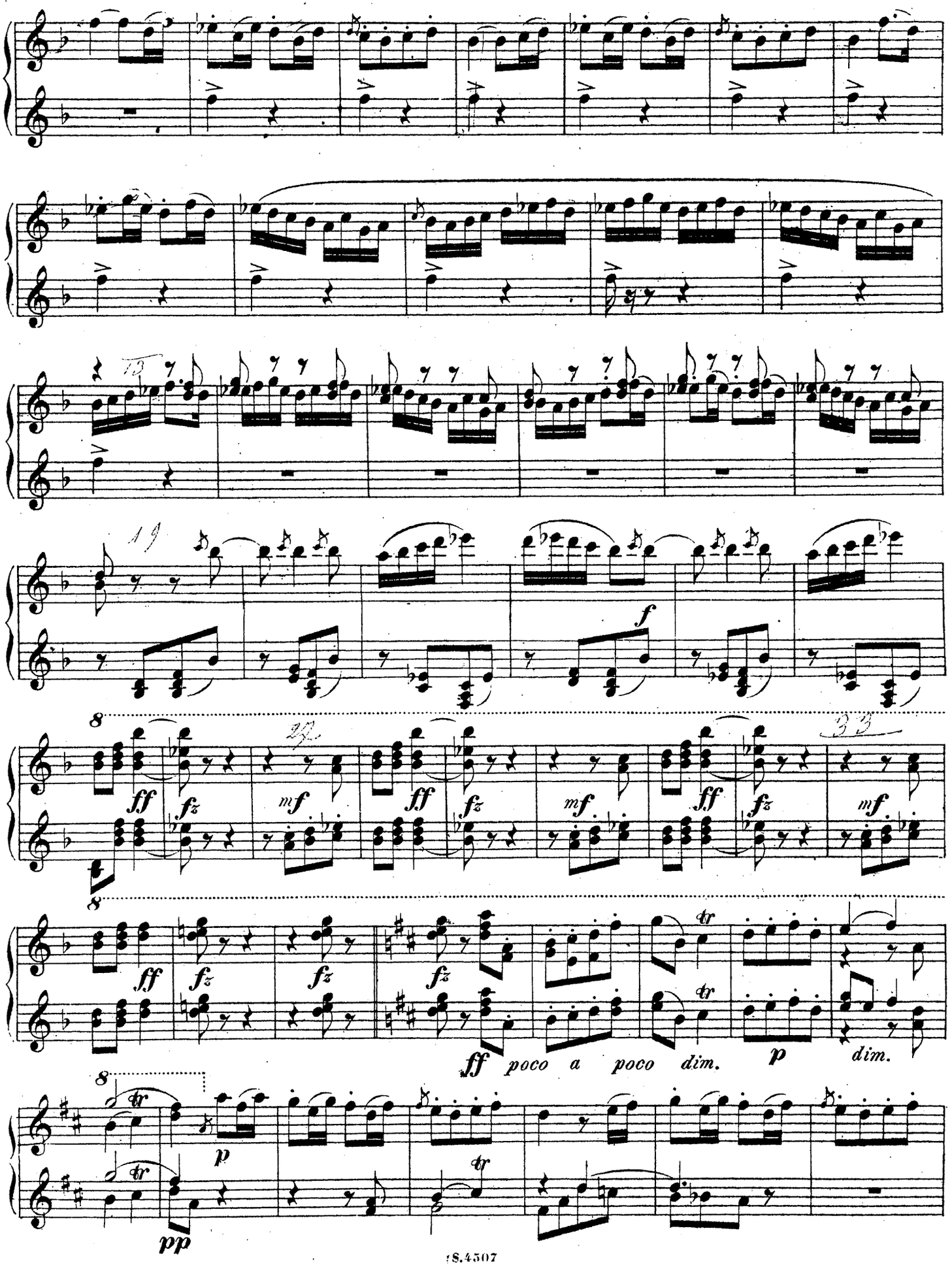
f
ff
fz
mf
ff poco a poco dim.
p
dim.
pp

Secondo.

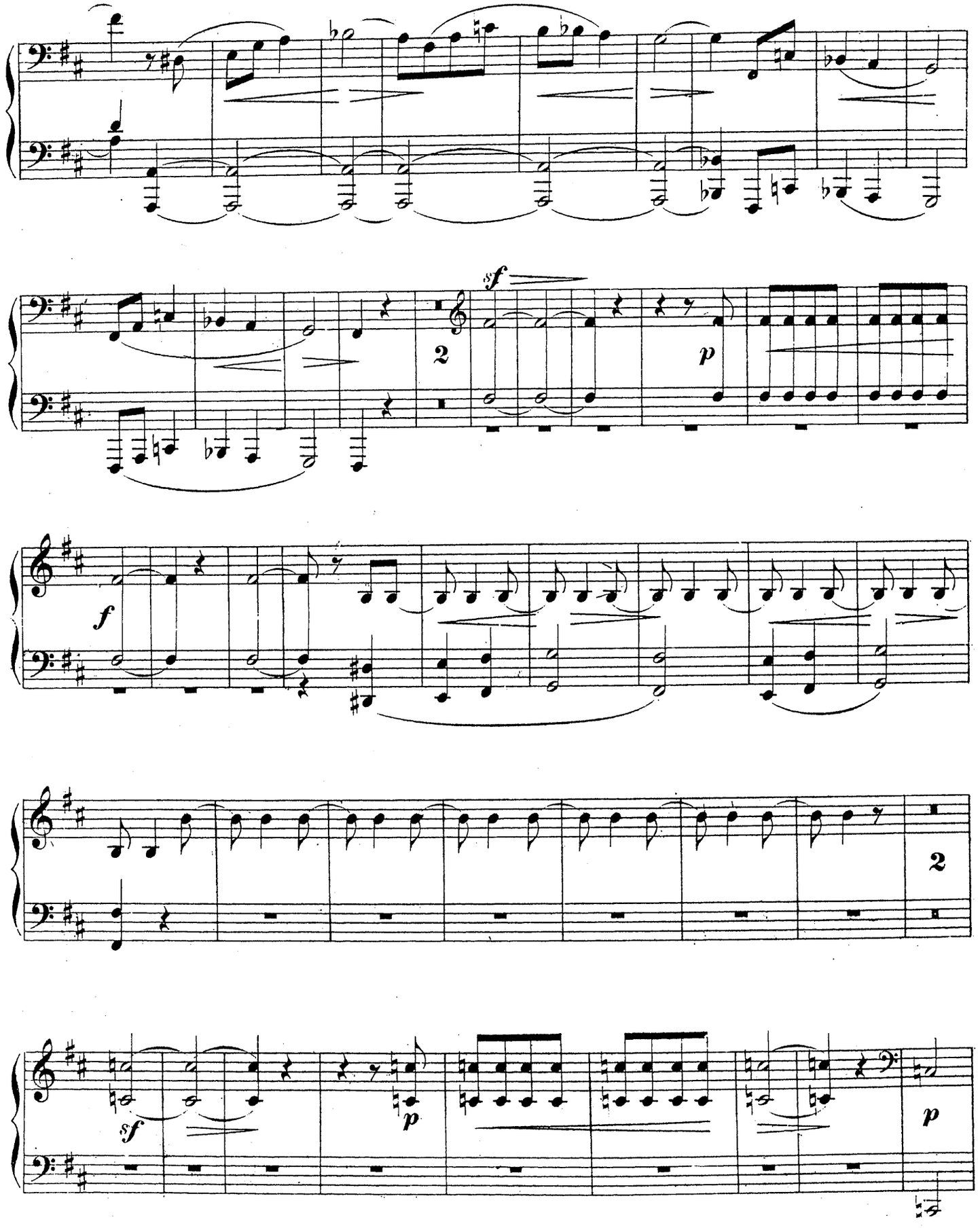

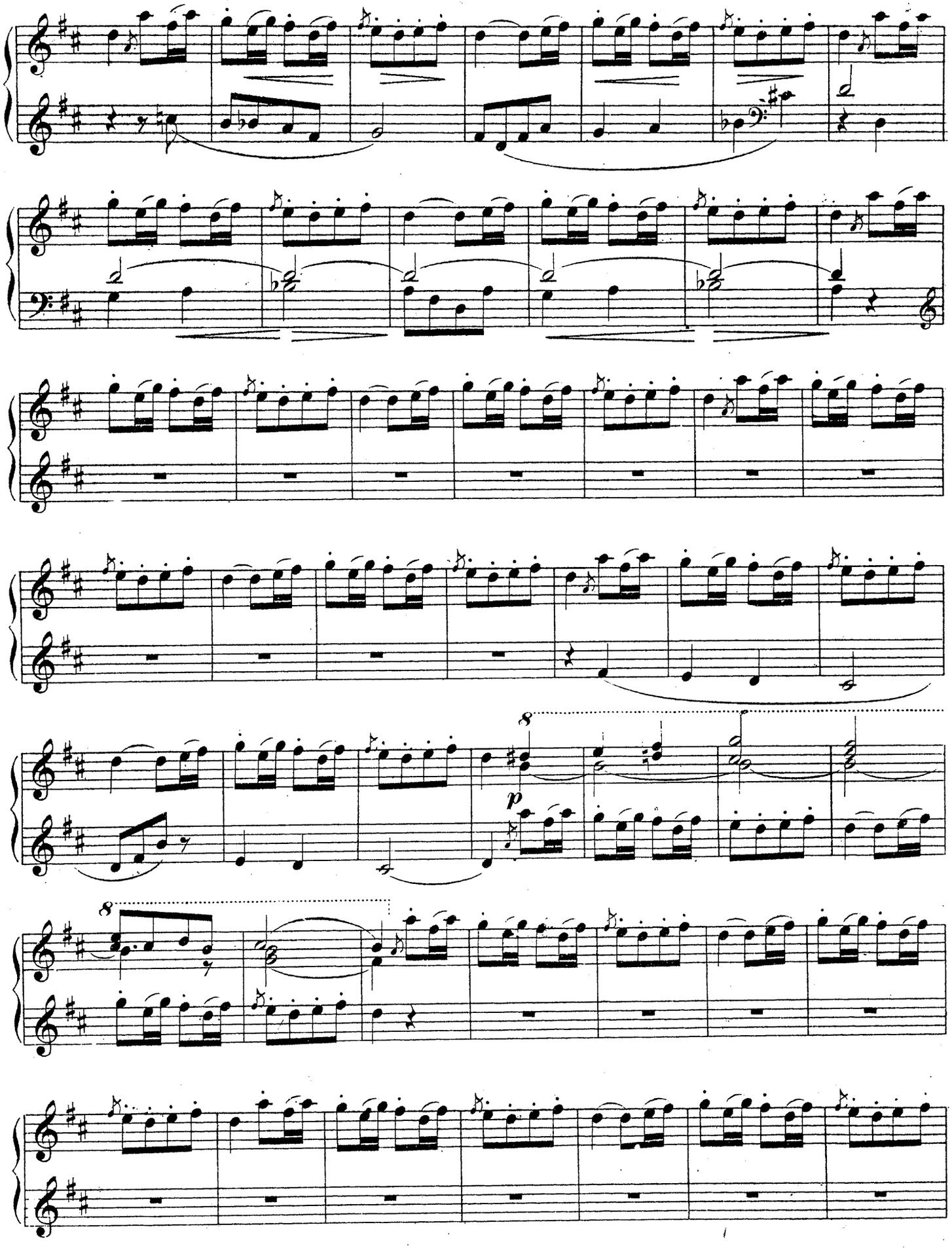
8
p
8

Secondo.

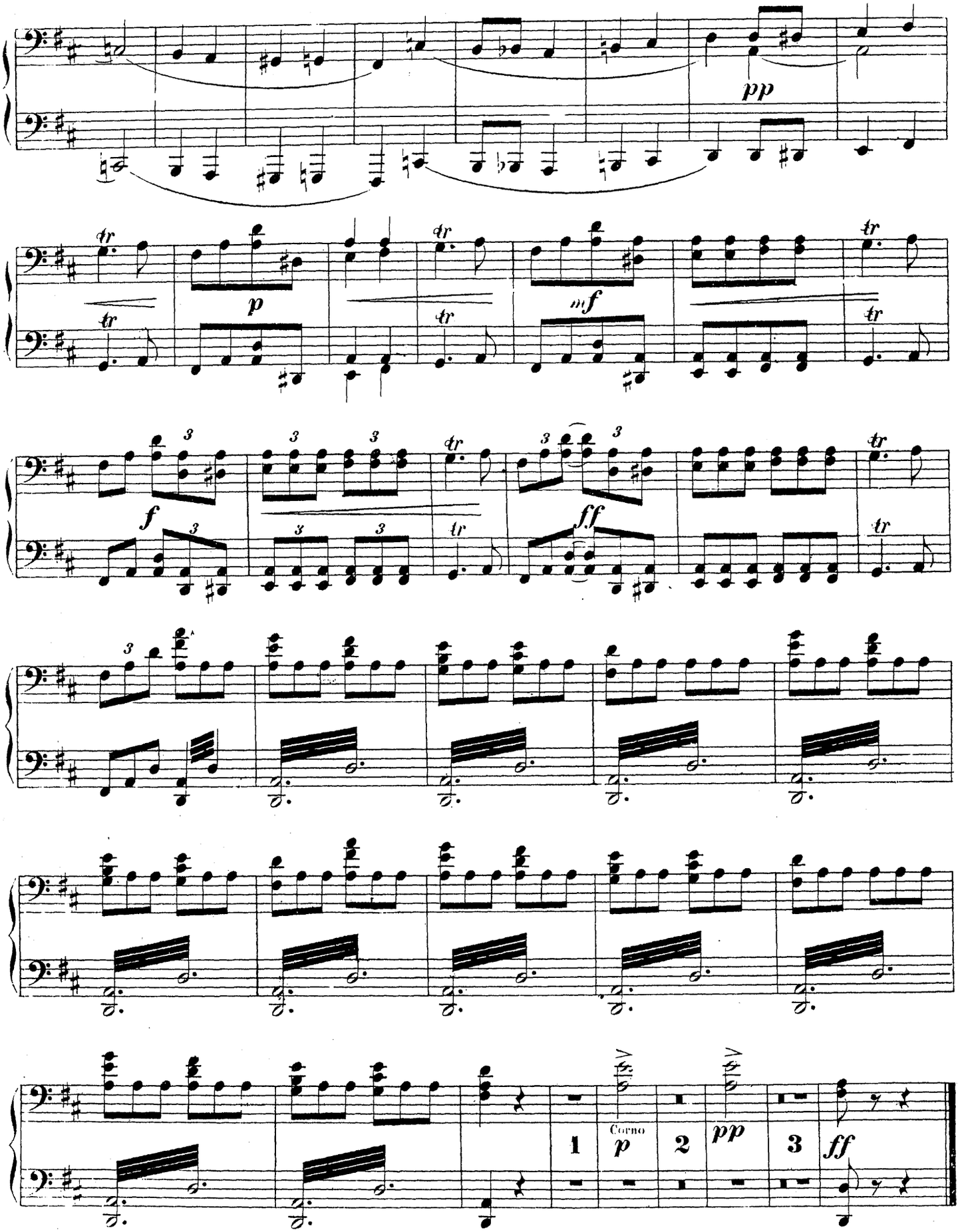

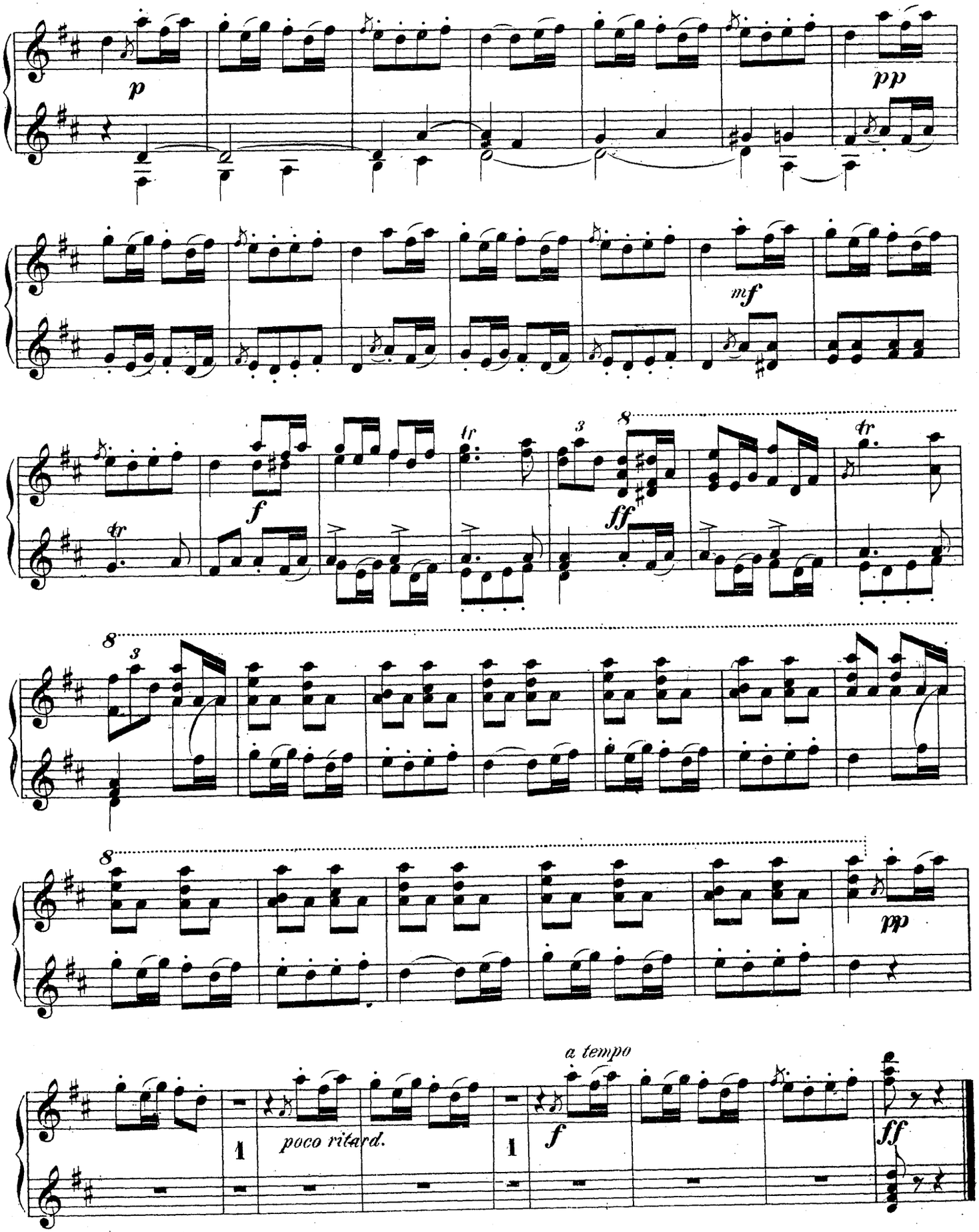
p
pp
mf
f
ff
tr
poco ritard.
a tempo