

Violoncello

Wolfgang Amadeus Mozart  
(1756-1791)

Concerto in A  
K.622

*for Clarinet and Orchestra*

*arr. for Clarinet and String Sextet  
(2 violins, 2 violas, cello and bass)*

Violoncello

I.

Wolfgang Amadeus Mozart  
(1756-1791)

Allegro

*p*

6

*f* *p*

12

*f*

17

22

*p*

28

*f*

35

*p*

39

43

*f*

48

*p*

53

*f*

57

*p*

65

*p*

71

*f* *p*

78

*f*

82

*p* 4

Violoncello

4

89 Solo Cl. 3

98 *f* *p*

104

110 6

122 Solo Cl.

128 *p* *p*

134

139

145 3

153 *cresc.* *f*

158

163

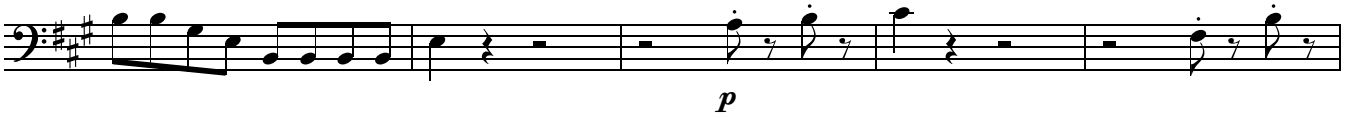

168

172

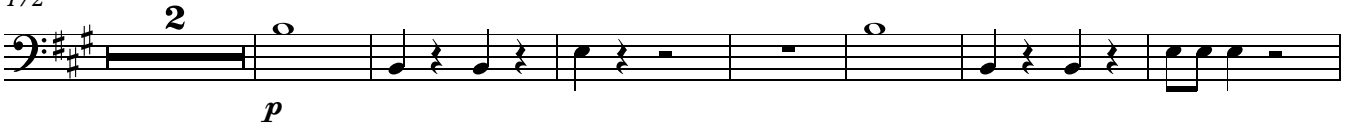

181

188

194

204

Solo Cl.

211

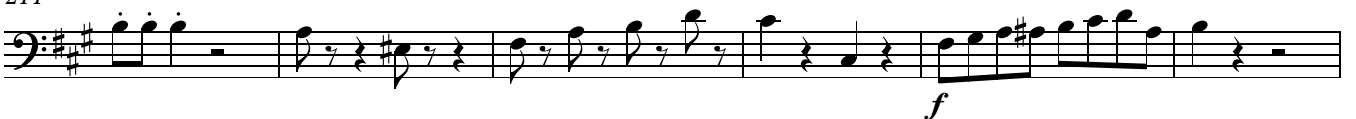

217

Violoncello

6

224

*cresc.* *f* *p*

230

*f* *p*

237

*f*

243

*f*

248

*p*

256

*p*

262

269

*f* *p* 3

278

3 *f*

287

*p*

294

302

310

321

328

334

340

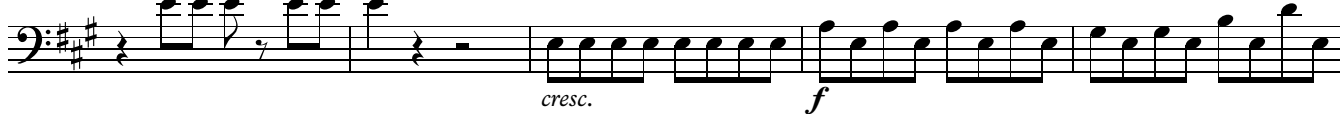

345

350

355

## II.

## 1 Adagio

11

21

30

39

48

54

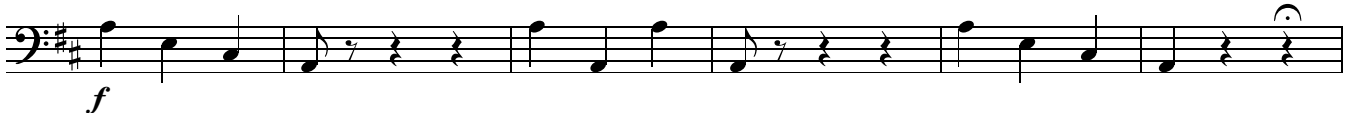

60

71

80

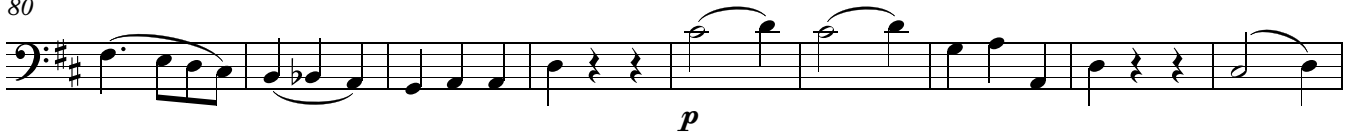

89

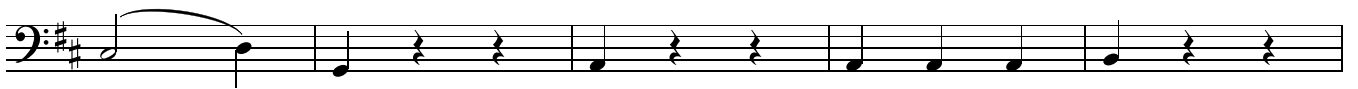

94

### III.

#### Rondo. Allegro

73

83

90

99

109

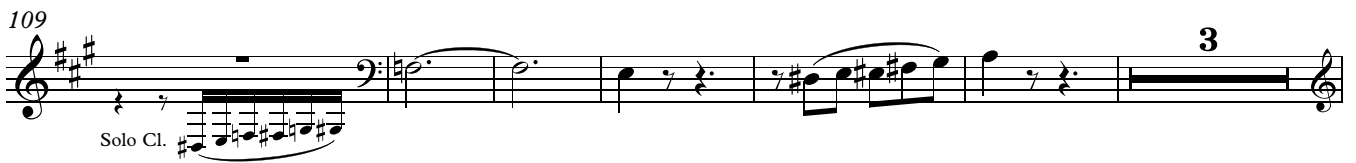

118

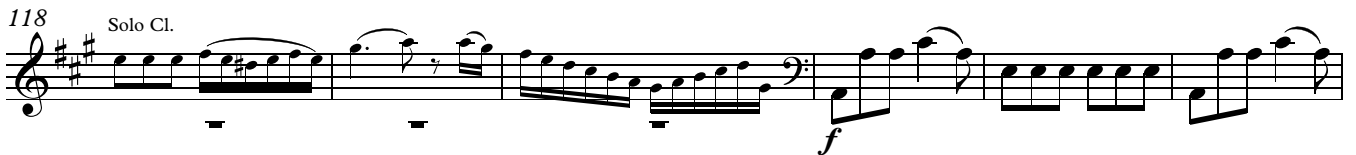

124

131

136

Violoncello

12

145

154

162

171

179

193

206

214

223

228

235 *sfp* **4**

247 **5** Solo Cl. *p cresc.* *f*

257 *p* *cresc.* *f* *p* *p*

264 **3**

274 Solo Cl. *p* *cresc.*

281 **4** *f* **2** *p*

293 **3** *f* *p*

302 *f*

308 *p* *f* *p* **3**

Violoncello

14

315

323

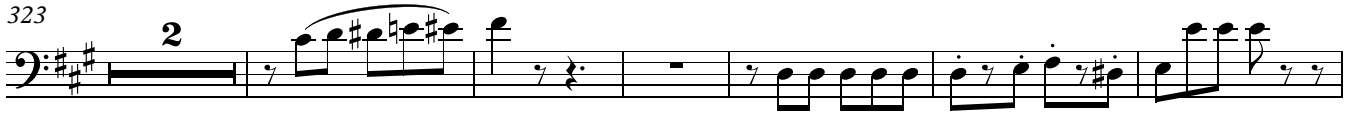

331

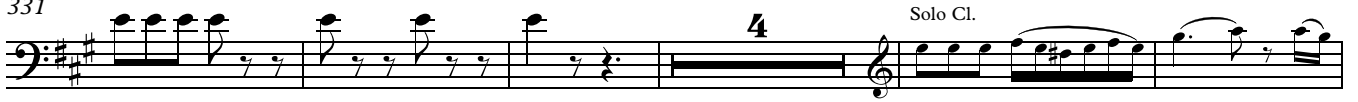

340

347

