

Sinfonie N.° Sei

Fagotto Primo

Mus Hs 11046

Allegro

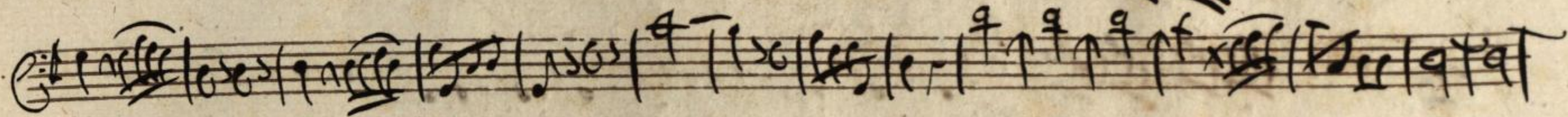
And.^{te} C_B $\frac{2}{4}$ 2
a nella voce

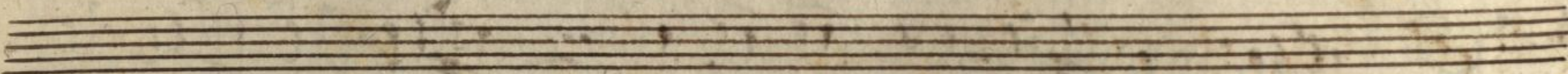
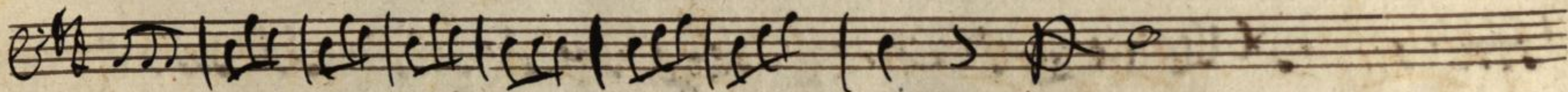
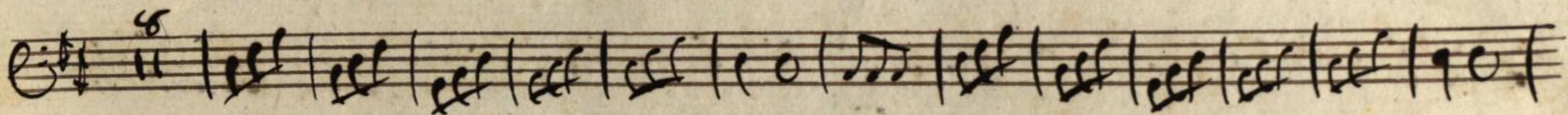

Allegro C_B $\frac{3}{4}$ 8

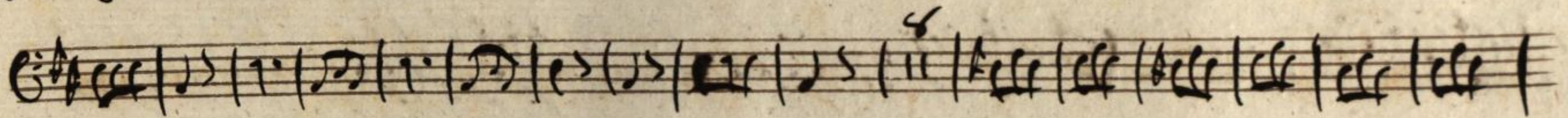
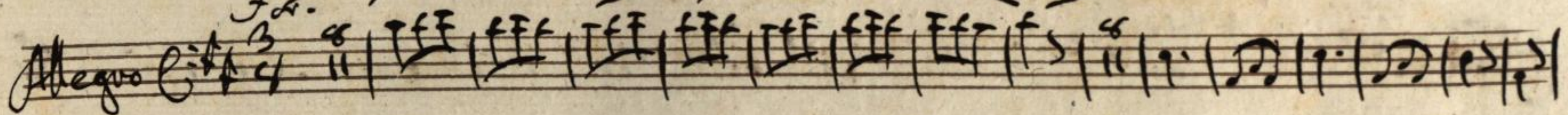

Allegro

Allegro con bris

All. vivo
assai *fv.*

soli *fv.*

soli

Allegro $\frac{3}{8}$ $\frac{6}{8}$

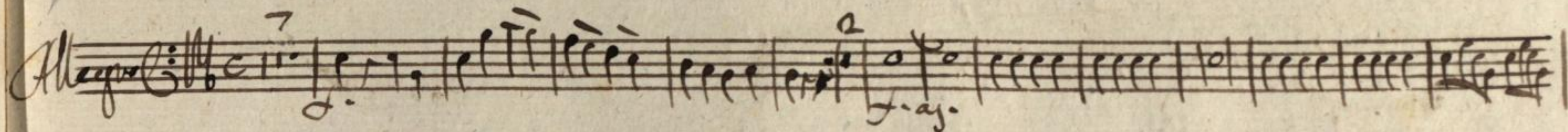
Allegro 

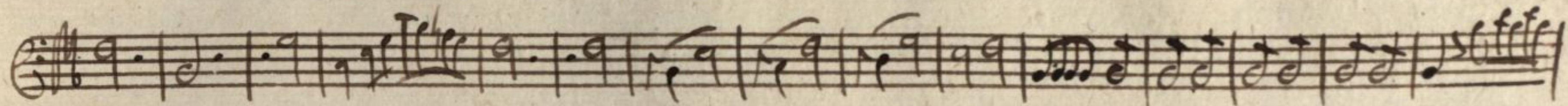

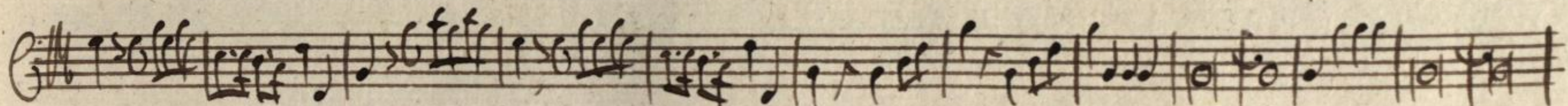

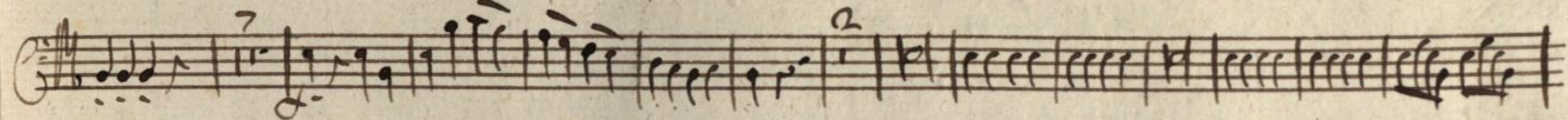

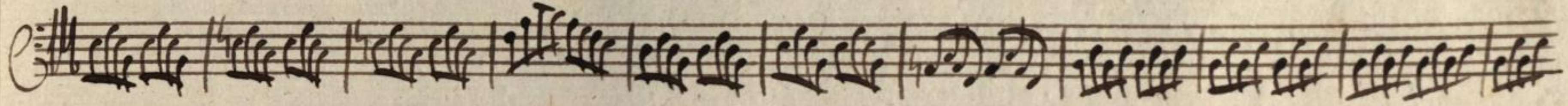

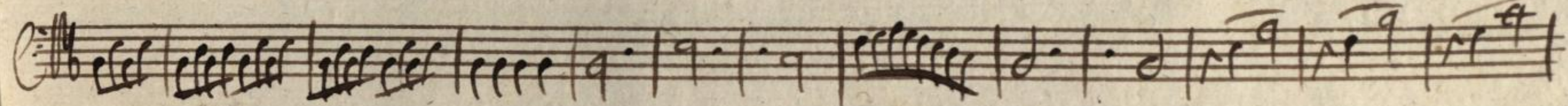

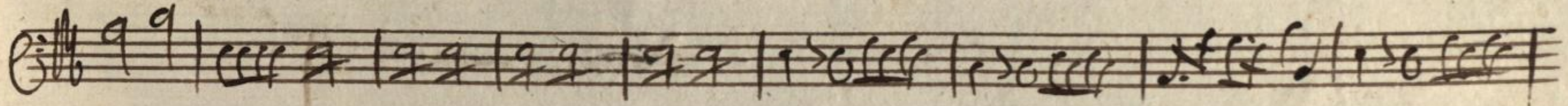

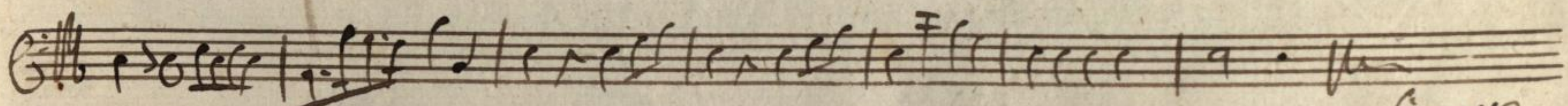

Sicque

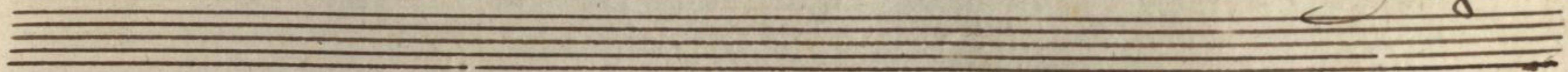

Andte $\text{G} \text{C} \text{B} \text{A}$ 2

Allegro $\text{G} \text{C} \text{B} \text{A}$ 3

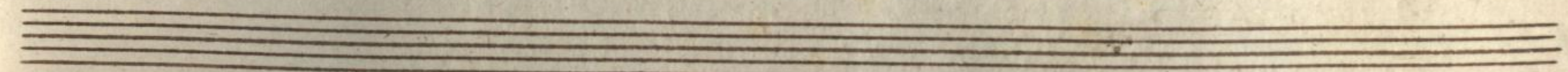
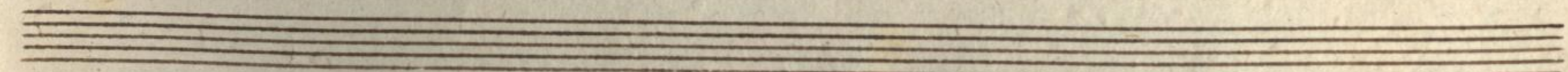
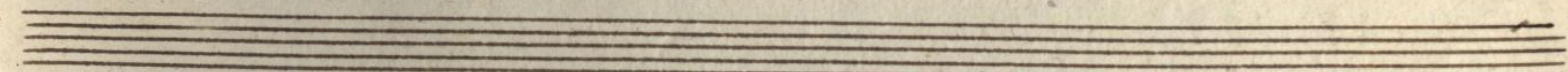
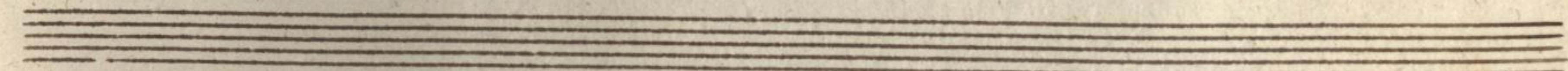
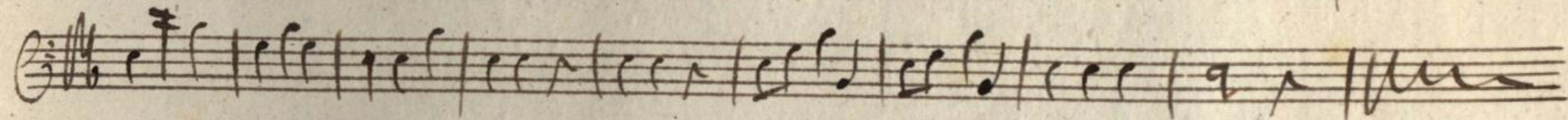
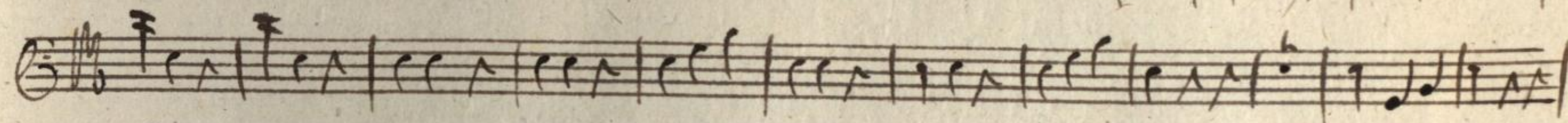
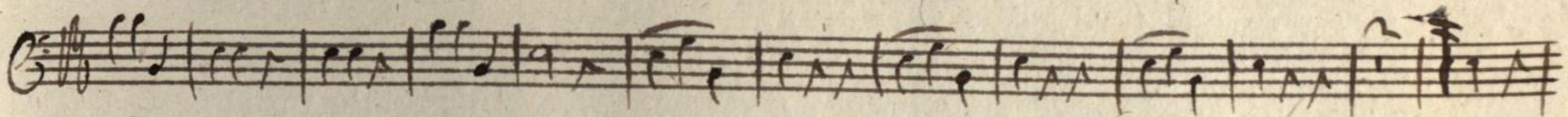
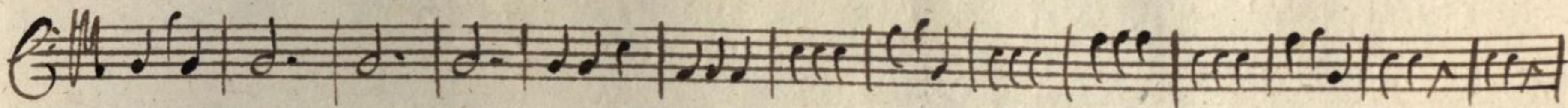
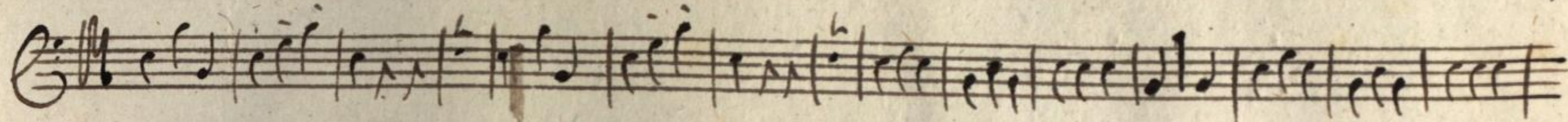
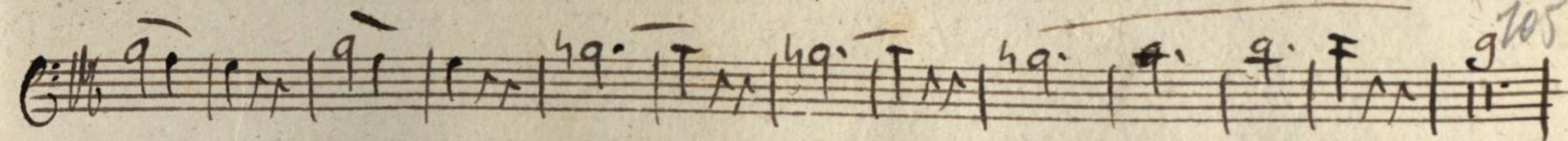

leque

And^{te} $\text{G}^{\flat} \text{A}^{\flat}$ $\frac{2}{4}$

Allegro $\text{G}^{\flat} \text{A}^{\flat}$ $\frac{3}{4}$

Empty musical staff.

Empty musical staff.

Empty musical staff.

Empty musical staff.

10
Fagotto Primo
Sinfonie Sei

Violino Organico