

Valor pueblo escogido

Villancico a tres con violines, viola,
bajo y flautas. 2do. Nocturno, 1807

Juan Paris (España, ca. 1759-Cuba, 1845)

Trans.: Claudia Fallarero

[Tiple]
Sa - cu-de o

Alto [silencios cc. 1-7]
Vá-lor pue-blo_es - co - gi-do

Tenor
68
Pastorela O ni - no que

Flauta 1a [silencios cc. 1-29]

Flauta 2a [silencios cc. 1-29]

Violin 1° Recit. All°

Violin 2° All°

Viola

[Bajo]

Valor pueblo escogido

7

Va - lor pue - blo _es - co - gi - do

pp

Valor pueblo escogido

11 *Allegro*

Pas - to-res ven-tu-ro-sos

p

15 *Largo*

Pues vais a ver di - cho-sos el go-zo tan de - sea-do de_hoy cum-pli-do a -

pp

Valor pueblo escogido

19

ca - ba de_e-fec-tuar - se en el mo-men - to de vues-tro Sal - va - dor el na - ci -

22

Andante

mien-to un pe - se-bre un es-ta-blo u-nos pa - ña - les son las so-las se-

Valor pueblo escogido

26

Pastorela
Andantino Amoroso

30

Valor pueblo escogido

35

[1.] Mi_a - ma - do due - ño

Voz

40

mi dul-ce a - mor mi - ra a - la - güe - ño el dul - ce_em - pe - ño el dul - ce_em -

Valor pueblo escogido

45

pe - ño con que se_ex - pre - sa; se_ex - pre - sa mi co - ra - zón.

50

Mi a - ma - do

Valor pueblo escogido

54

57

Valor pueblo escogido

62

el dul-ce em - pe - ño con que se_o - fre - ce mi co - ra - zón

66

mi co - ra - zón

Valor pueblo escogido

70

75

Mi_a - ma - do due - ño

p *pp* *pp*

pp

Valor pueblo escogido

80

mi dul-ce a - mor mi - ra a - la - güe - ño mi dul - ce_a - mor

pp

pp

pp

85

Valor pueblo escogido

90

mi - ra a-la - güe - ño el dul - ce_em - pe - ño el dul - ce_em - pe - ño con que se_ex -

⌘

Vivace assai

95

pre - sa con que se_ex-pre-sa mi co - ra-zón. O ni - ño que - ri - do con -

O ni - ño que - ri - do con -

Valor pueblo escogido

100

fun - di - do_es - toi ni - - - ño que - ri - - - do, que -

fun - di - do_es - toi O ni - ño ni - ño que -

104

Valor pueblo escogido

107

no cu - be no

pp

p *p* *p* *pp*

p *p*

114

114

cie - - - lo, ó mi_a - man - te

cie - - - lo, ó mi_a - man - te

Valor pueblo escogido

118

Valor pueblo escogido

126

130

Valor pueblo escogido

135

[2.]Sa - cu - de, o no - che [de] hoy el so -
[3.]Ve - nid pas - to - res ved que es - tu -

[2.]Sa - cu - de, o no - che de hoy el so -
[3.]Ve - nid pas - to - res ved que es - tu -

140

por
por al in-fi-ni-to re-du-ci-di-to re-du-ci-di-to y_en-tre_a-ni-

por
por al Yn-fi-ni-to re-du-ci-di-to re-du-ci-di-to y_en-tre_a-ni-

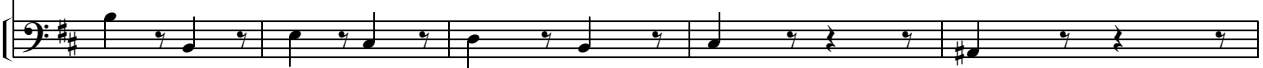
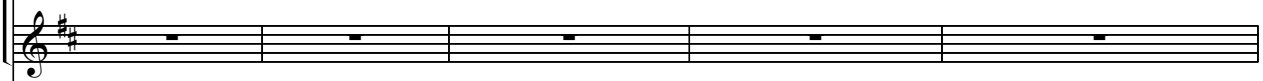
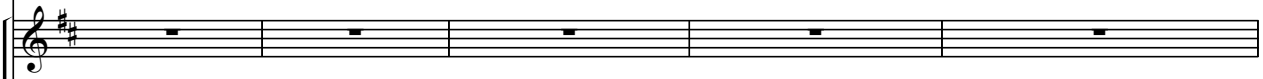

Valor pueblo escogido

145

llan - tes bri - llan - tes que_el mis - mo sol
ma - les a - ni - ma - les por vues - tro_a-mor

llan - tes bri - llan - tes que_el mis - mo sol
ma - les a - ni - ma - les por vues - tro_a-mor

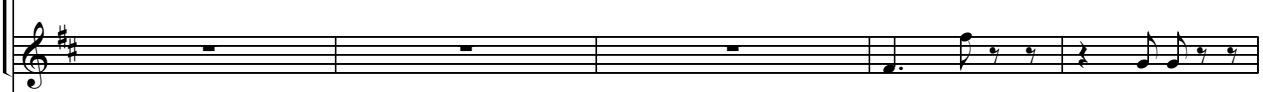

150

Sa - - - cu - de_ó
ve - - - nid pas -

Sa - - - cu - de_ó
ve - - - nid pas -

Valor pueblo escogido

153

no - chede_oy el so - por sa - cu - de_o no - - - che de_oy
to - res ved que_es - tu - por ve - nid pas - to - - - res ved

no - chade_hoy el so - por sa - cu - de_o no - - - che de_oy
to - res ved que_es - tu - por al Yn - fi - ni - - - to ved

156

el so - por de hoy
que es - - tu - por ved

el so - por de hoy
que es - - tu - por ved

6 3 6 3

Valor pueblo escogido

160

el so-por pues tus ful-go-res son mas bri-llan-tes que el
que_es-tu-por al in-fi-ni-to re-du-ci-di-to por

el so-por pues tus ful-go-res son mas bri-llan-tes que el
que_es-tu-por al Yn-fi-ni-to re-du-ci-di-to por

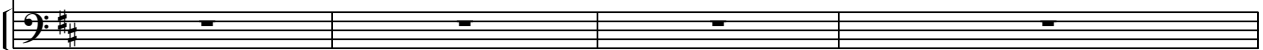

164

mis - mo sol que el mis - mo sol.
vues - tro_a - mor por vues - tro_a - mor.

mis - mo sol que el mis - mo sol.
vues - tro_a - mor por vues - tro_a - mor.

Valor pueblo escogido

167

172

Valor pueblo escogido

177

Sa - cu - de ó no - che de oy el so - por sa - cu - de ó
Ve - nid pas - to - res ved que_es - tu - por al in - fi -

Sa - cu - de ó no - che de hoy el so - por sa - cu - de ó
Ve - nid pas - to - res ved que_es - tu - por al in - fi -

182

no - che de oy el so - por
ni - to ved que_es - tu - por

no - che de oy el so - por
ni - to ved que_es - tu - por

pp

pp

pp *pp* *pp*

Valor pueblo escogido

187

pues tus ful - go - res tus res - plan -
al in - fi - ni - to re - du - ci -

pues tus ful - go - res tus res - plan -
al Yn - fi - ni - to re - du - ci -

Fin

[Al Signo dos veces]

192

do - res tus res - plan - do - res son mas bri - llan - tes bri - llan - tes que el mis - mo sol.

di - to re - du - ci - di - to y_en-tre_a - ni - ma - les a - ni - ma - les por vues - tro_a - mor.

do - res tus res - plan - do - res son mas bri - llan - tes bri - llan - tes que el mis - mo sol.

di - to re - du - ci - di - to en - tre_a - ni - ma - les a - ni - ma - les por vues - tro_a - mor.

