

Bolero RPS

per organo

Carlotta Ferrari 2020

Trasposizioni RPS della scala frigia

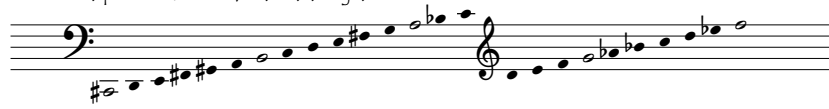

Tempo di bolero

p articolato e percussivo

f cantabile

