

Jean Baptiste BREVAL

Duo I op. 2
para dos violoncellos

Partitura y partes

LilyPondUNLA

V.20200712

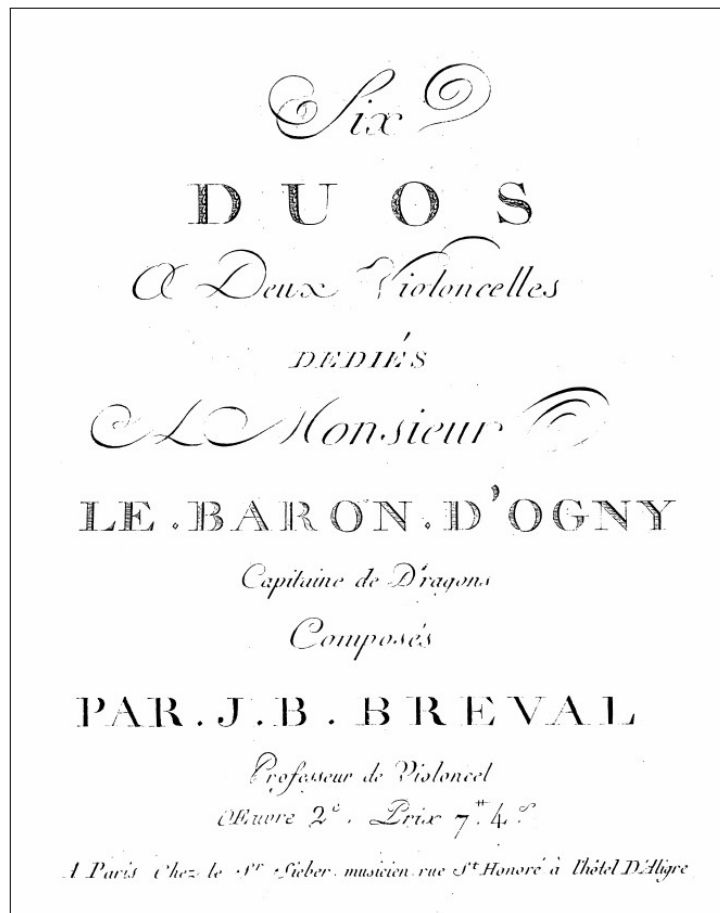

Esta edición está basada en la publicada por Sieber en París (ca. 1776), disponible en IMSLP.org (#291016 y #291017).

Las adiciones del editor están siempre señaladas mediante corchetes rectos ([]) y ligaduras punteadas.

La escritura del cello en clave de sol (al uso de la época, una octava por encima del sonido real) se cambió por clave de do en 4^o línea, para comodidad de los intérpretes.

El trabajo de tipografía digital estuvo a cargo de Abigail Vallejos con la coordinación y edición del Prof. Federico Sarudiansky.

Este material forma parte del proyecto LilyPondUNLA, de edición de partituras con LilyPond en el marco de la materia *Hermenéutica de la música de cámara* del ciclo de licenciatura en música de la Universidad Nacional de Lanús, Argentina.

Cualquier corrección, errata o comentario, por favor comunicarlo a fsarud (at) gmail (dot) com Universidad Nacional de Lanús, Remedios de Escalada, Buenos Aires, Argentina.

12 de julio de 2020

I Duo

Op. 2

J. B. Brevall

Allegro

Violoncello primo

Violoncello secondo

29

34

34

38

48

48

55

60

66

71

76

81

86

92

97

102

♩ Rondeau poco presto

9

17

25

34

43

52

62

Minore

70

78

86

94

102

110

Da capo al Maggiore

Esta página se deja intencionalmente en blanco

A monsieur Le Baron D'Ogny- Capitaine de Dragons

I Duo

Op. 2

Violoncello primo

J. B. Breval

Allegro

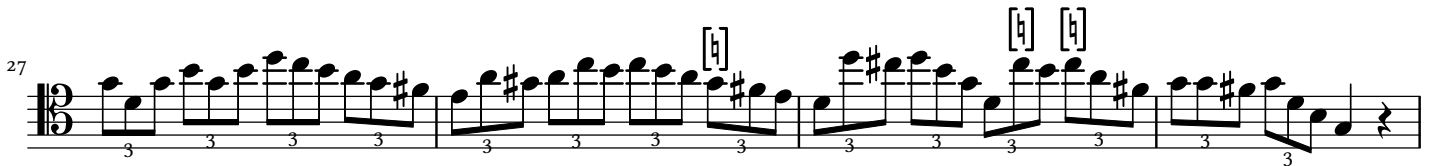

Violoncello primo

49

57

62

69

74

80

86

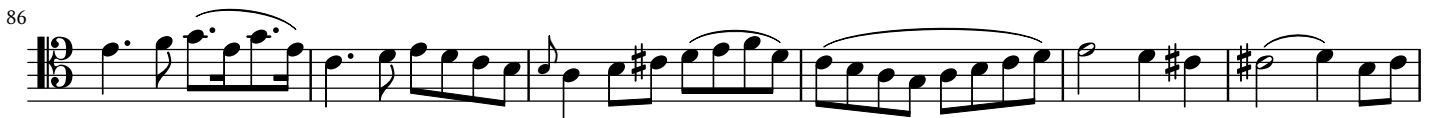

92

96

101

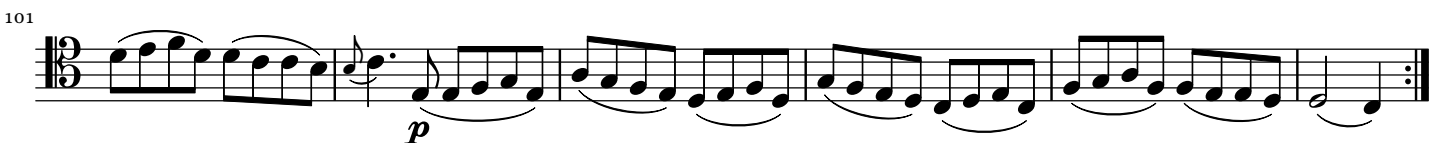

Violoncello primo

Rondeau poco presto

9

[Fine]

17

27

39

50

62

Minore

76

89

103

Da capo al Maggiore

Esta página se deja intencionalmente en blanco

A monsieur Le Baron D'Ogny- Capitaine de Dragons

I Duo

Op. 2

Violoncello secondo

J. B. Breval

Allegro

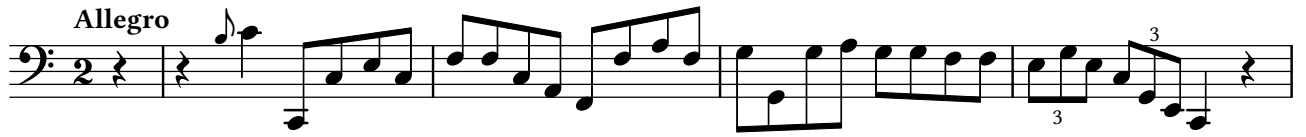

5

12

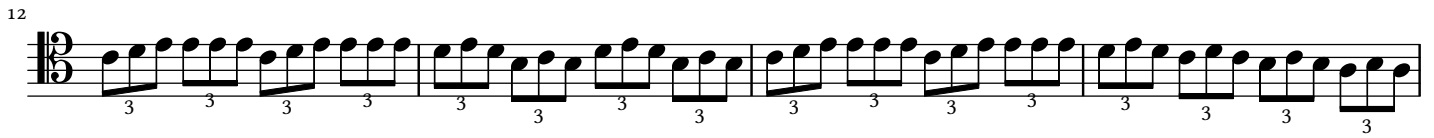

16

23

29

34

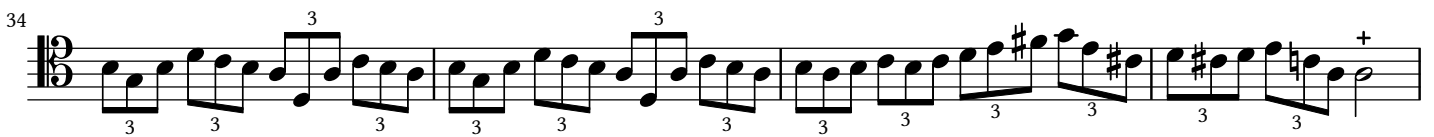

38

Violoncello secondo

49

57

64

71

76

81

86

93

97

102

Violoncello secondo

 Rondeau poco presto

[Fine]

17

29

39

51

62 **Minore**

70

78

86

94

102

110

Da capo al Maggiore