Suite VI
V. Gavotte I

Transcripted by Isida Kazue Rockzaemon
2-Jul/2017
revised on 24-Oct/2017

Johann Sebastian Bach, BWV1012
1685-1750

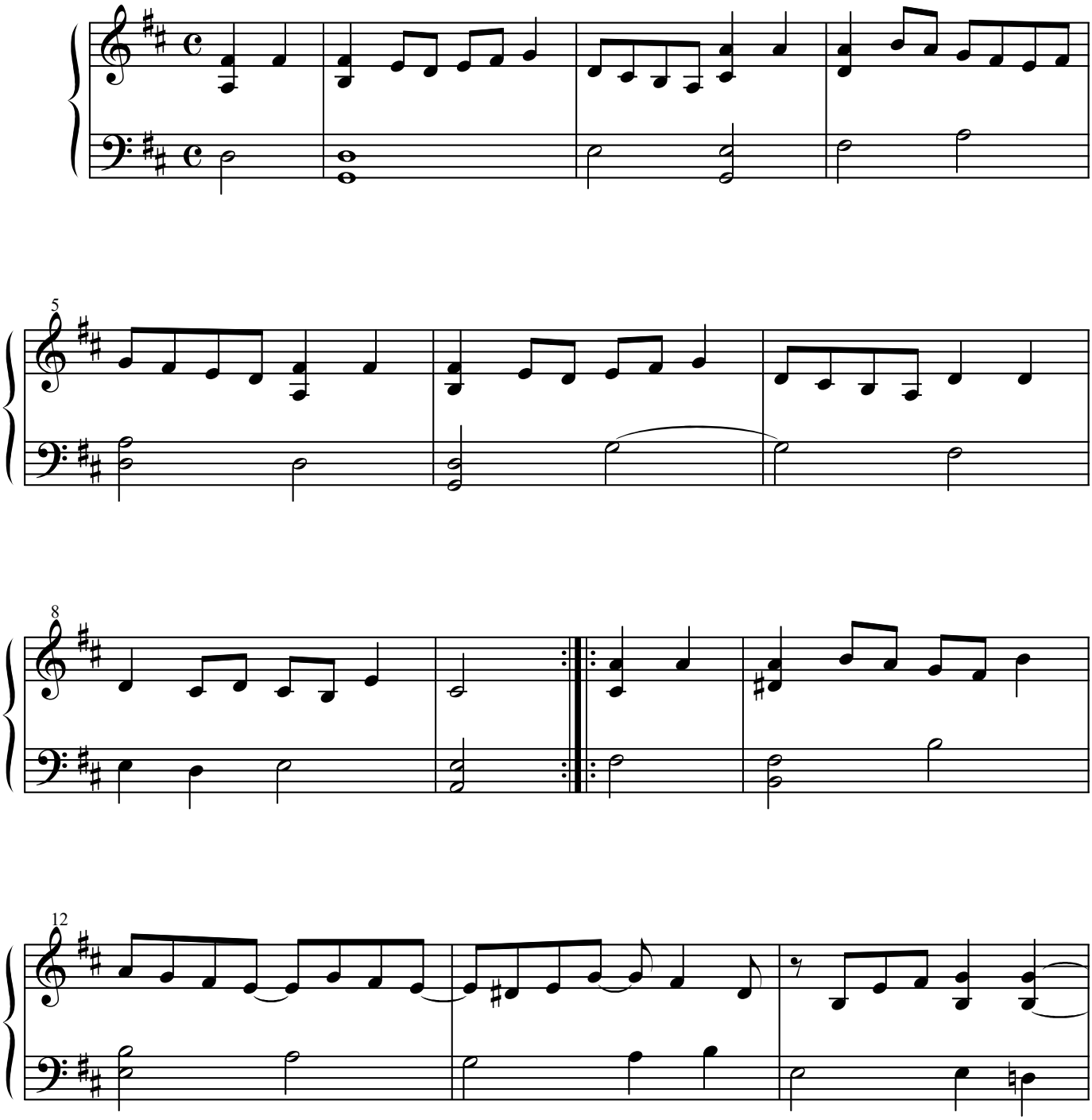

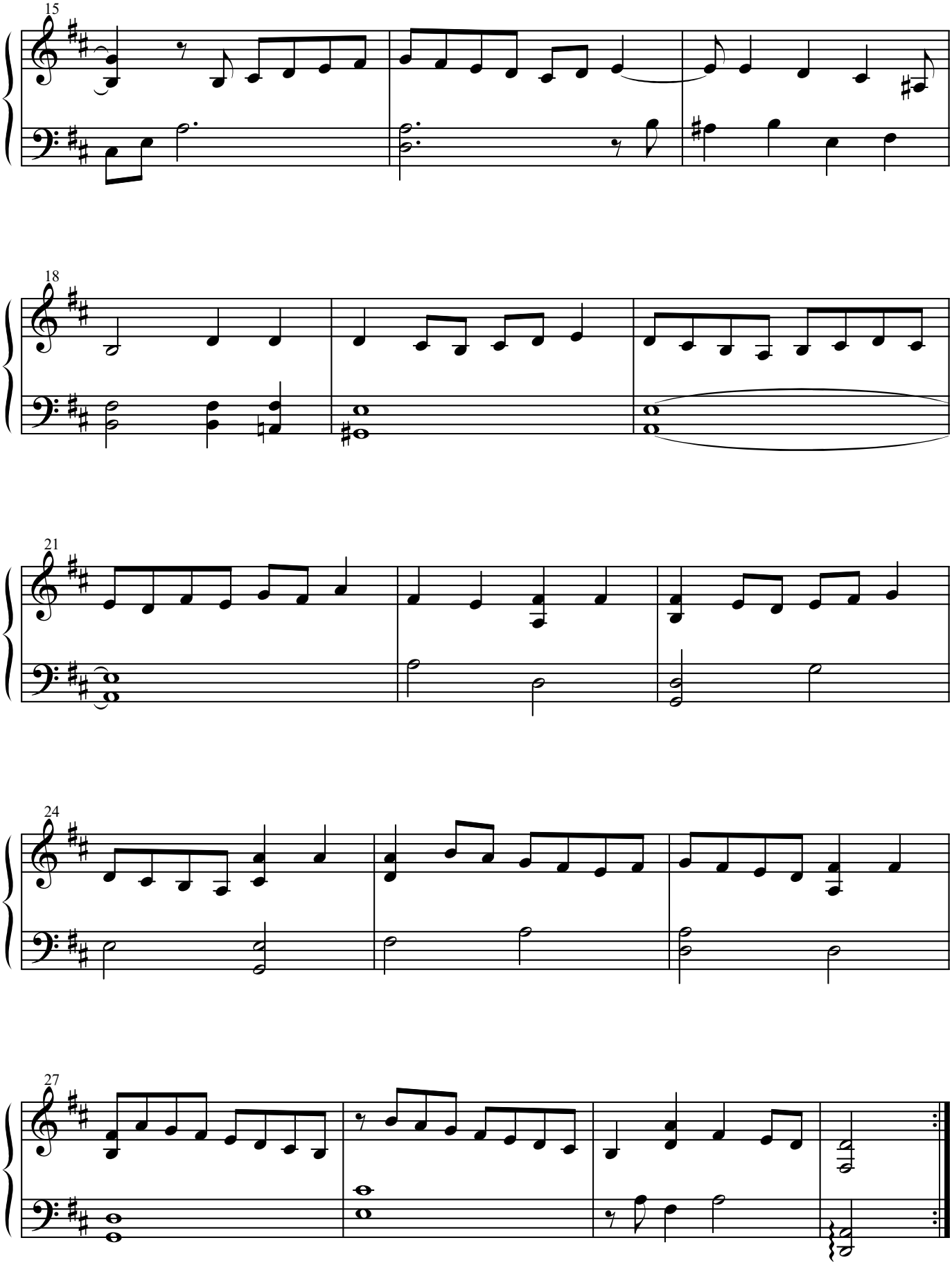
15
18
21
24
27