

plein jeu, Premier Air

*Fugue sur la Trompette, 2<sup>e</sup> Couplet*

# Recit de Chromhorne

*jeu doux* *Chromhorne*

Trio a 2 Basses de Chromhorne et laballes de Bierre

4<sup>e</sup> Couplet

Dialogue sur la Trompette du G. C. et sur la montre le bourdon et le nazard  
5. Couplet 3  
*du positif.*

Premier Couplet du Gloria

petite fugue sur le chromophone 2<sup>e</sup> Couplet

Seven empty musical staves are provided below the first section, each consisting of five horizontal lines. They are arranged vertically and are currently blank.

*Duo sur les Cierces, 3<sup>e</sup> Couplet*

Basse de Crompette  
4<sup>e</sup> Complet  
jeu doux

Crompette

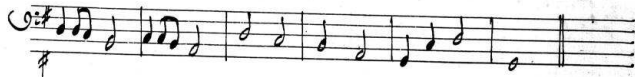
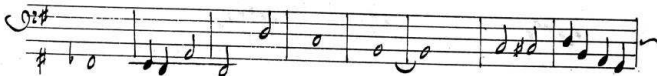
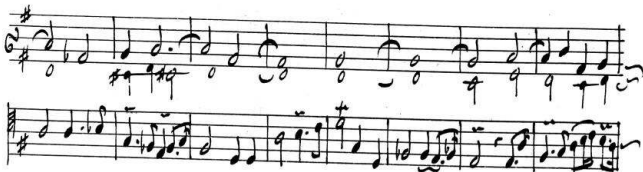
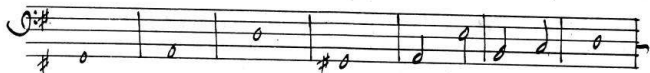
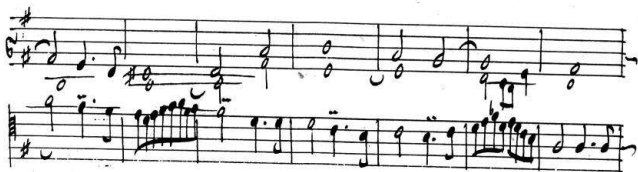

Dialogue sur la voix humaine 6. Couplets

*jeu doux*

*Voix humaine*  
*jeu doux.*

*jeu doux*

*Voix humaine*

*jeu doux*

*Voix humaine*

*Voix humaine*  
*jeu doux.*

*Voix humaine*  
*jeu doux.*

*v. h.*

*Voix humaine*

*Les 2. m. sur la v. h.*

*Diaplogue sur les Tierces*  
ce la basse sur la trompette  
7<sup>e</sup> Complet.

Recit de Tierce, 3.<sup>e</sup> Couplet

Dialogue sur les grands jeux, Dernier Couplet

Offertoire Sur les grands Jeux.

*pizzicato*

*ritard.*

*ritard.*

*pizz.* *g.c.* *pizz.* *g.c.* *pizz.* *g.c.*

*Premier Couplet*  
*du sanctus.*

Accio de Cornet, 2<sup>e</sup> Couplet du fanctus.

*Agnus Dei*

*Dialogue*

*Deo gratias, #*

